Today

Atterbury Gets Lindbergh.
The President's Veto.
Turtle And Man.
Sing, And Be Well.

By ARTHUR BRISBANE

Copyright, 1928.

MUCH airplane news. Nobile, Italian, started at 4:40 yesterday morning from Spitzbergen to cross the North Pole, 750 miles away. He hoped to land at the pole and plant a big wooden cross given to him by the Pope, but was forced by storms to turn back.

Another Italian, Capt. Sabelli, good fighter in the war, expects to start from New York to Rome in a few days in a Bellanca plane.

And the French start a flight westward from Brest to the Statue of Liberty, by way of the Azores, within two weeks.

THE important air news is Lindbergh's appointment as chief advisor of the Air-Rail Company to carry passengers across the continent in Pullmans at night, airplanes by day, in 48 hours. That Lindbergh deal is a triumph for Gen. Atterbury, head of the Pennsylvania Railroad, who visited Henry Ford at Dearborn last Friday.

PRESIDENT COOLIDGE vetoes the McNary-Haugen bill, pronouncing it UNCONSTITUTIONAL.

The President says it would aid foreign competitors of our farmers instead of solving our own farm problem, stimulate profiteering and call for a new gigantic bureaucracy.

That probably ends the bill for this session, leaving one worry for the next President.

EVERY year for 22 years Howard Porter's tame mud turtle has crawled from its swampy home to a mountain two miles away, returning when summer ends.

EVOLUTIONISTS tell you that monkeys, migrating from damp low lands, uphill toward the mountains, with front legs higher than hind legs, gradually learned to stand up straight. And in consequence men now walk upright and look at the stars, instead of the ground.

You are not compelled to believe that.

MME. REGGIO, opera singer, climbed the 1,356 steps of New York's Woolworth building in 12 minutes and 4 seconds, beating previous records.

Thirty-eight years old, weight 104 pounds, the lady earned $1,000 by the climb, and did a useful thing by impressing the health value of singing. Nothing develops the lungs as singing does. Sing at your work and avoid consumption. Teach your children to sing. Imitate the British, who always sing, whether they CAN sing or not.

ENGLAND'S King and Queen have met an American girl, of whom her country may be proud. Miss Ruth Draper, presented at court last night, inherited a compound intelligence, and her work proves it.

A YOUNG woman of such rare intelligence and talent should be married, and mother of many children. That, of course, is her business, but careers for women, unfortunately, often keep fine children out of the world.

THAT war gas explosion in Hamburg becomes more interesting to Americans. Chicago's stockyards will be interested to know one single gas tank exploding made it necessary to burn all foodstuffs WITHIN FIVE MILES OF THE EXPLOSION.

What would a dozen such tanks do if dropped from the air, exploding in city streets?

WHEN a plane goes wrong, parachutes carry passengers safely to earth. This column suggested, two or three years ago, that one big parachute might save a falling plane with all its passengers, making individual parachute jumping unnecessary.

YESTERDAY, at Tracy, Cal., the thing was done. Pilot McKeon stopped his engine 2,500 feet up, released a small parachute, which then released a big parachute, of "bi-plane" type, with a silk canopy 72 feet wide.

This super-parachute let the plane float slowly to earth with little damage to the ship, none to the pilot.

ONE blast, one underground explosion, one cave-in, kill miners in West Virginia, Kentucky and Nevada. And hope has been abandoned for more than 100 miners in the Mather mine in Pennsylvania.

Those that, from comfortable offices, oppose increase of miners' wages above the line of bare necessity would not care to do the miners' work.

TEN seniors of Princeton University announce their intention to take up aviation as a life work. Ocean flights have stimulated that interest.

Twenty-six choose banking, 18 choose medicine, five journalism, four the church, two real farming and one railroading.

GERMANY'S "rocket car" reaches a speed of 130 miles an hour in 10 seconds from the start. Driven by explosives from the rear, the new engine is expected "to revolutionize air travel."

River-Bed Explored For Missing Woman

PHOTOS BY SUN-TELE STAFF PHOTOGRAPHER.

DEEP SEA DIVER

William Markland, diver, has taken up the search for Mrs. Helen Cattingham, 39, who disappeared between the towboat Helen C, foot of Ferry street in the Monongahela River, and a nearby store. Her husband, John Cattingham, calling up police to search, fears she may have fallen into the river. Markland is diving at the spot and River Patrolman Charles Snyder is dragging.

TOWN HALL, AIRPORT IN $43,680,000 BOND ISSUE

HORNSBY PILOTS BOSTON

THE SUN TELEGRAPH

Combining the CHRONICLE TELEGRAPH and THE SUN

VOL. 2—NO. 113 THURSDAY, MAY 24, 1928 THREE CENTS

READY TO FLEE RUM NET

UNNERVED BY GRAFT PROBE

To prevent possible flight from Pittsburgh of persons expected to be indicted by the Federal grand jury conducting the rum conspiracy probe, special agents of the prohibition department are keeping them under surveillance, according to reports this morning from unofficial sources.

It is said that some of the suspected ringleaders in Pittsburgh's illicit liquar traffic are beginning to lose their "nerve," and a few are planning a hasty exit from Pittsburgh, upon the slightest indication that they will be indicted.

VACATION NEAR

The Federal grand jury will take a five-day rest without pay beginning Friday afternoon. Until next Thursday morning grand jurors will be permitted to attend to their own affairs, while the government checks up on testimony given in the inquisition.

With two days work scheduled next week and a complete week following, it is expected the jury will be in position to make a return. As soon as the jury is reconvened next week it will hear 300 witnesses summoned from East Liberty, Brushton, Bloomfield, Homewood and Squirrel Hill.

Today witnesses from Lawrenceville and the Strip were being heard, and witnesses from the West End are scheduled for tomorrow.

In authorizing the adjournment, the court stipulated the jurors would not be paid, but authorized mileage.

TOWN HALL, AIRPORT IN ISSUE

The People's special county bond issue election to be held June 26 will be for $43,680,000. This was the final figure decided on by County Commissioners today.

The projects will be grouped into seven questions on the ballot. The building of new roads and the improving of old ones will head the question under roads. Boulevards, parks, bridges, new county office buildin, town hall and airport will follow in the order named.

Facing requests for improvements totaling $80,000,000, the Commissioners, after three weeks' hearings and executive sessions, succeeded in paring down the figures to the $43,000,000 mark.

Apportionment of the items will be as follows:

Roads, $6,550,000; boulevards, $10,930,000; parks, $1,500,000; bridges, $14,540,000; office building, $2,550,000; town hall, $6,000,000, and airport, $1,500,000. Although the items will be grouped into seven questions, each project will be mentioned specifically.

McGOVERN OBJECTS

Commissioner Charles C. McGovern opposed the grouping of the questions. He submitted a list of improvements totaling $35,502,500 which he said he favored as a bond issue.

In voicing his opposition to the grouping plan, Commissioner McGovern said that he was being disfranchised. "I represent a certain number of people and if the items are grouped, the items which I am not for will be approved," he said.

Commissioners Joseph G. Armstrong and E. V. Babcock refused to entertain their colleague's plan.

PROJECTS REJECTED

It was definitely decided by Commissioners yesterday that Ferry street bridge and tunnel, Liberty avenue bridge and tunnel, West End-Crafton borough tunnel and North Side-Corliss street bridge would not be included in the bond issue. The projects would cost over $30,000,000.

The rebuilding of Browns bridge, spanning Monongahela River and connecting Homestead with Pittsburgh, $2,584,000 and the elimination of 14 grade crossings over Pennsylvania and Pittsburgh and Lake Erie railroads, Homestead, will not be among the special bond election items.

Other items considered but ruled out were: Improvement of Jerome street, building of a sanitary or storm sewer and improvenfent of Snake Hollow road, all in McKeesport. These improvements would cost over $1,500,000.

Gang Warfare Claims Another

Photo by Sun-Tele Staff Photographer.

DOG'S BARK LURE TO DEATH

Joseph Chespa, 45, Scott township, twice raided for moonshining, heard his dog (above) barking near his home and investigated. It was the call of death. One of five bullets which a 38-caliber revolver spat found its mark on Chespa's cheek and he fell dead. Police say he had given up bootlegging and incurred the enmity of the ring, which wreaked swift vengeance. Chespa had just demolished a tunnel leading from his house to a chicken coop where, police say, a still had turned out "mooney." Above the line is Chespa's path from his home to the death spot.

THE Peach WALL STREET CLOSE

"FLU" DOWNS TRAYNOR, PIRATE CAPTAIN

Harold Pie Traynor, captain of the Pirates, was threatened with the "flu" when the Pirates reached town today.

Traynor seemed to be running a slight fever at the conclusion of yesterday's game in Cincinnati. He was suffering with a severe cold which settled in his head and throat.

There was some talk that Pie would be unable to go to his post this afternoon. In that event Manager Bush would shift Mulligan to third and send Bartell to second.

Sparky Adams is still out, but it is believed that the second baseman will return to the game in a few days.

The "flu" epidemic has been more severe on other teams. Several members of the Cincinnati club were out with the scourge while the Pirates were in that city.

The Cubs, too, have been hit. Riggs Stephenson, Chicago's regular left fielder, developed a fever of 102 last night, and was ordered to remain in bed this morning. Cliff Heathcote also has a slight fever, but he will be in uniform and either he or Ki Cuyler probably will sub for Stephenson in left field. Cuyler should have no difficulty in catching high lofts today, as he made a detailed study of the Forbes Field air currents last evening. A government aviator stationed at Rodgers Field took Ki up over the Oakland orchard.

At one time this season about 15 members of the Boston Braves suffered with the malady.

Pitcher Carmen Hill, who has been ailing much of the season, left for Linesville, Pa., when the club arrived today, to get more treatment from Guy Greene, specialist of that town. Hill may not be able to take his regular turn when it comes around again. He was suffering after yesterday's game.

John Miljus has been out for a week with a sore arm and he may be out for another week.

The Pirates open a three-game series with the Chicago Cubs here this afternoon. Burleigh Grimes will pitch for the Buccaneers. Nehf or Root will be on the mound for the visitors.

PIRATE-CUBS LINEUP

CUBS.	PIRATES.
Beck, ss.	L. Waner, cf.
Maguire, 2b.	Mulligan, 2b.
Webb, rf.	P. Waner, rf.
Wilson, rf.	Wright, ss.
Stephenson, lf.	Grantham, 1b.
Grimm, 1b.	Traynor, 3b.
Gonzales, c.	Comorosky, lf.
Butler, 3b.	Hemsley, c.
Root or Neff, p.	Grimes, p.

Game starts at 3:30.

HOW TO KEEP YOUNG AND WHY

Miss Fannie Ward tells how she retains her youth and why it is essential that women of 60, as she is, look as if they were 30, as she looks.

By WILLIAM J. LEWIS

Watch for it tomorrow on The Sun-Tele Movie Page

ONE DEAD, FOUR HURT WHEN AUTOS COLLIDE

BEAVER FALLS, Pa., May 24.—In a headon crash of two autos on the Homewood road last night, one man was killed and four other persons were injured. Elisha Grant, 33, of 2211 Eighth avenue, Beaver Falls, who was killed, with his brother, Theodore, 24, were en route to Beaver Falls when their machine crashed into one driven by Mrs. Edward Moneagle, 4556 Cabarade drive, Youngstown, in which her daughter, Lillian 16, and Jack Banite, of 121 Elldoow avenue, Youngstown, were riding. Both cars turned over.

WRECKS AUTOMOBILE TO AVOID COLLISION

Swerving his automobile to avoid a truck at Chislett and Hays streets today, J. E. Ritchie, 31, of 1942 Antietam street, crashed into a pole, almost breaking it off. He was removed to Pittsburgh Hospital, suffering from severe head cuts and was detained for observation. His companion, H. P. Parks, 34, of 1928 Antietam street, suffered face lacerations that required eight stitches to close. The car was wrecked.

PGH. BUYS MORE

Pittsburgh's buying power is increasing.

Retail mercantile business in Allegheny county for 1927 showed an increase of eight per cent over 1926, according to reports of the Bureau of Statistics of the Pennsylvania Department of Internal Affairs. In the previous year the increase was only one per cent. The figures also show that the per capita buying in this county was greater than the average for the state or for Philadelphia. The report of the state bureau was announced today by the Pittsburgh Chamber of Commerce.

The volume of retail mercantile business in Allegheny county for 1927 was $358,970,000 and the per capita retail purchases were $426.49. The volume of wholesale mercantile business in the county was $383,664,000.

39 Couples Left in Dance

Eighty-six hours of marathon dancing had eliminated 146 couples who last Sunday midnight started on the long grind in Stahl's Garden, Homestead. The free-for-all began with a field of 185 teams.

At the opening of the eighty-seventh hour at 2 p. m. today, only 39 pairs were able to navigate to the strains of music slowed to meet the physical requirements of jaded contestants.

The fourth day saw 20 couples made out of the picture in the first 14 hours of dancing and before the audience gathers for the evening pace indications were that the field would be further shortened.

As the list of contestants is reduced, interest in the contest grows, as was shown last night when the largest crowd was on hand. Police stretchtd ropes outside the hall to aid in directing traffic into the hall, and an even greater crush is expected tonight.

Those who fell by the wayside during the day, and their elapsed time, were:

Anna Scanlon and Frank Marmile, 72:40.
Mary Bodish and Mike Boytin, 73.
Marie Marzale and Joseph Martin, 73:25.
Emma Seedenburg and Samuel Hertzberg, 73:30.
Helen Murray and Albert Mathews, 73:30.
Louis Cordo and Victor Acheson, 74:10.
Anna Lesson and S. Lesson, 74:43.
Teresa James and Herman Rose, 75:20.
James Sposit and Mary Petros, 76:50.
Marie Emery and Ronald Smith, 76:50.
Anna Herencaine and John Strainsky, 78:30.
Harriett Spade and Felix Angelo, 78:30.
Lucy Bodnar and Roy Brady, 79:20.
Delores Stoller and Ed Carline, 79:25.
Mary Backinsky and Andy Girman, 79:40.
Rose Mahler and George Fusic, 81.
Carl Roach and Susanna Adams, 82:45.
Annabella Miller and Harry Sellers, 83:10.
Vervle Griffith and Mrs. Dorothy Griffith, 84:10.
Alfred Burke and Sophia Malisky, 88:12.

CARNEGIE STEEL NAMES GENERAL TRAFFIC HEAD

Louis C. Bihler, of the Carnegie Steel Company, has been made assistant to the president and general traffic manager, it was announced today. William S. uGy, Mr. Bihler's assistant, was named to succeed him in the office of traffic manager.

HORNSBY IS MANAGER

International News Service.

BOSTON, May 24.—Rogers Hornsby was at the helm of the Boston Braves today.

The naming of the Rajah to succeed Jack Slattery, who suddenly resigned, had the whole baseball world "by the ears."

At the same time it was definite that "Slats" will continue with the tribe as chief of scouts.

Trades and transfers were expected to follow in the wake of the appointment of Hornsby as player-manager.

Under the guiding hand of one of baseball's most dynamic and aggressive personalities, the local tribe was understood to be ready for a general shaking up.

Any trades or transfers, however, were expected to be in the general line of strengthening the team.

Arthur Devlin, former third base star, has been Slattery's assistant. Hornsby, it was assumed, would name his own assistant. That would be "transfer No. 1."

SALARIES STAND

Slattery's salary or contract will not be disturbed, neither will Hornsby's $40,000 a year salary be increased.

Judge Emil E. Fuchs, in making the announcement, said the appointment of the new manager was for the best interests in making "a fighting and winning team."

Emphasis was made in all announcements today that Hornsby took over the managerial job with reluctance. The Rajah himself declared there had been too much talk in the past about his "undermining" various baseball men and that he would much prefer to be traded or sold to another National League club than to be placed in the manager's saddle.

He suggested that the Chicago Cubs would be willing to pay a good price for him. However, he was per-

(Continued on Page Two.)

Brave Owner Hopes Slattery Will Remain Under Hornsby

BOSTON May 24.

HORNSBY.

IN ANNOUNCING the resignation of Manager Jack Slattery and the elevation of Rogers Hornsby to the leadership of the Boston Braves, President Emil Fuchs last night made this statement:

"Under the existing circumstances, based on our experience, best judgment and information as to conditions, we are constrained to accept the proffered resignation of Mr. Slattery as manager. It is our hope that he will remain with the Braves in a different department, one that may be more congenial and will give him further opportunity in the line of his vocation, at the same salary and terms as specified in his present contract.

"We have, after much persuasion, obtained the consent of Mr. Rogers Hornsby to accept the management of the Braves. We shall continue in our efforts to build up a fighting and winning team for Boston."

SLATTERY.

The Weather

Mostly cloudy and warmer tonight and Friday.

PASS POSTAL RAISE OVER COOLIDGE VETO

AS SHUFFLERS LAG INTO FOURTH DAY

Nobile Flies Over Pole; Drops Cross and Flags

LANDING BARRED BY WEATHER

International News Service.

KING'S BAY, Spitzbergen, May 24.—The Italian exploration balloon Italia, commanded by Gen, Umberto Nobile, flew over the North Pole at 1:20 o'clock this morning.

Gen. Nobile reported this achievement by radio from the dirigible.

The national flag of Italy and the municipal flag of Milan were dropped upon the polar ice cap, as well as the cross which was given to the Italian explorer by Pope Pius XI.

On account of weather conditions no attempt was made to land at the pole.

Gen. Nobile, as the balloon was soaring over the top of the world, addressed messages to his wife and to Premier Mussolini, of Italy.

It had been planned to station the balloon for two hours over the North Pole to enable two scientists of the expedition to make a landing upon the ice floe for scientific research. It was hoped also that the papal cross could be planted in the ice with appropriate religious services. Both of these plans failed owing to the unfavorable atmospheric conditions.

NO MONEY FOR HER?

MRS. ELIZABETH C. HUDSON

Her husband, Percy K. Hudson, broker, New York, hasn't given her a cent since they separated in 1926, says Mrs. Elizabeth C. Hudson, former Hungarian countess, seeking a divorce. He gave her $72,000 while they were married, Hudson says, and she has $150,000 in jewels.

CALLS SPUR GIRL HUNT

By T. H. B. PATTERSON,
Staff Correspondent.

YOUNGSTOWN, O., May 24.—Mysterious telephone calls to the home of Mrs. Max Rosenbaum, mother of the missing Beatrice Rosenbaum, 10, and to the home of a neighbor, purporting to tell where the girl might be found, today spurred the police and detectives and hundreds of citizens ahead in their search for the missing girl. Both calls were traced to a downtown office building pay station.

The first call, received by Mrs. Rosenbaum, stated that the girl would be found at the home of Abraham Nadler, 19 Willis avenue, a friend of the Rosenbaum family. Nadler said he had no knowledge of the call or why his name should be involved. The phone hoaxer refused to give his name.

A short time later a woman neighbor, whose name is withheld, was called on the telephone by a man who asked her what she had done with Beatrice. The woman became excited and notified police. She knew of no reason why she should be called. Both calls are believed to have been made by the same man.

City detectives and police and Eugene Callen, state prohibition inspectator, held a conference with Mrs. Rosenbaum last night and they are believed to have reconstructed their program in the light of new clues said to have been discovered. They also talked to Mrs. George Kelley, and Mrs. W. C. Van Gorder, neighbors who said they saw the missing girl get into an automobile with a man the day she disappeared.

Searchers yesterday continued their work of dragging and draining several lakes in Mill Creek Park and searching in crevices near "Bottomless Pool," where articles believed to belong to the girl were found. Police officials denied that they were slackening their efforts in the search, as was rumored yesterday. Wallace R. Metcalfe of the vice squad and Chief James McNichols stated that they were working harder than ever to solve the mystery surrounding the disappearance. The girl has been gone 11 days.

J. A. Bell's Wife Dies

Mrs. Matilda Foster Bell, wife of John A. Bell, former Carnegie banker, died at 9 o'clock this morning of pneumonia at her home, 1323 Denniston avenue.

Mrs. Bell for many years lived in Washington avenue, Carnegie, where the banker resided until the collapse of the Carnegie Trust Company, of which he was president.

Besides her husband, who is now a patient in the Allegheny General Hospital, where he has been since the disposition of his case, Mrs. Bell leaves two daughters, Mrs. H. L. Hills, of 1323 Denniston avenue, and Mrs. Craig Ferguson, San Francisco, and a son, John A., Jr.

Last night, Mr. Bell was taken from the hospital to the bedside of his dying wife, where he remained for an hour.

Mrs. Bell became ill Sunday night and pneumonia developed.

Born in Pittsburgh, Mrs. Bell was the eldest of 10 children of David and Elizabeth Foster. When she was 5, her family moved to a farm in Carnegie. On September 4, 1877, she was married. Mrs. Bell also leaves two sisters, Mrs. John S. Robb, Jr., of Carnegie; Mrs. W. F. Bailey, of California, and one brother, Case A. Foster, of Carnegie.

Mrs. Bell was a charter member of the First United Presbyterian Church of Carnegie, a member of the Monday Club of Carnegie and a graduate of the Steubenville Seminary.

PHOTOS BY SUN-TELE STAFF PHOTOGRAPHER.

GRIND ON, EVER ON

On, on, ever on, grind the dancers in the marathon, from dawn to dusk and dusk to dawn. As the dance goes into its fourth day—and gets a good start—more of 'em drop out and more of 'em will drop out tomorrow, the promoters announce. Today is a crucial one to those slow-motion figures and the rest periods are more blissful than ever. They take advantage of some of the rest periods above; they take, in fact, the fullest advantage.

Gang War Claims Another

Another gang murder has been added to the long list in Allegheny county.

A fusillade of shots killed Joseph Chespa, 45, when he stepped from his home on the Sanford farm, Washington road and Chestnut street, Scott township, last midnight to quiet a pack of dogs.

As Chespa called the dogs, his cousin, Mrs. Mary Marchesi, with whom he lived, peered out the window and saw the flash of a revolver which was fired four or five times.

With her son, Rino, Mrs. Marchesi obtained a lantern and going about 50 feet from the house found the body of Chespa on a roadway. One shot had penetrated the cheek and entered the brain.

County Detective Michael Stabile was detailed to make an investigation.

'VULTURE MAN' AVOIDS CHAIR

Lester Welch, "vulture murderer," has been saved from the electric chair by the State Board of Pardons, which yesterday recommended that his sentence of death be commuted to life imprisonment. Welch was convicted of first degree murder for the killing of Mrs. Anna Exline, 45, of Washburn street, North Side.

HUNTING WILD TURKEYS COSTS PAIR $60 APIECE

LEWISTON, Pa., May 24.—James Smith and George Donaldson, who live in the mountains near here were fined $60 each yesterday for hunting without licenses and killing illegal game. The game protectors who made the arrests, charged that they had been killing wild turkey.

Got a Yen for a Crossword Puzzle?

Then—just turn to

Comic Section

What's Pilot Eat in Air?

Photo by Sun-Tele Staff Photographer.

BENNETT GETS READY

Balloon racing, it seems, necessitates much preparation. Here, for instance, is Master Sergeant William Bennett taking instructions from Chef Emanuel Zambelas, William Penn Hotel. Bennett, you know, is to pilot The Sun-Tele Pittsburgher balloon in the national races, Bettis Field, Memorial Day. He's taking three days' rations, so you must suspect how long he expects to stay up—and be fed!

POSTAL RAISE PASSED OVER COOLIDGE VETO

BULLETIN

WASHINGTON, May 24.—(AP.)—The Tyson-Fitzgerald Emergency Officers Retirement Bill was passed over the President's veto today by the Senate. The House must yet act to make it a law.

International News Service.

WASHINGTON, May 24.—President Coolidge suffered a defeat today when the Senate passed the postal pay increase bill over his veto by a vote of 70 to 9.

The bill became a law by the Senate's action, as the House yesterday enacted it over the veto by a vote of 319 to 42. The bill will increase the pay of night workers in the postal service.

The Senators voting to sustain the President were Bingham, Curtis, Gillett, Greene, Metcalf, Phipps, Smoot, Steiwer and Warren, all Republicans. The vote was the largest ever cast in the Senate to override a Presidential veto, according to Senate attaches.

A few minutes later the Senate passed also the bill granting extra allowances to fourth-class postmasters, over the President's veto by a vote of 63 to 17. This bill was enacted by the House, 319 to 45, so the Senate's action made it a law.

The bill would cost the government $2,865,000 in furnishing heat, light and rentals to the fourth-class postmasters. In addition to the senators voting to sustain the President on the first veto, Borah, Fess, Reed of Pennsylvania, Sackett and Waterman, Republicans, and Fletcher, King and Overman, Democrats, joined in supporting the President on the second vote.

Havey J. Boyle's "Sidewalks of Pittsburgh"

today discusses Luncheon Clubs

Just turn to Page 1, Second Section

MEET Ted Cook

whose quaint slant on us humans may be found in

Cook-Coos

See Comic Section

DAZZLED BY DIAMONDS

Photo by International Newsreel.

MRS. BELLE BART DULANY

Belle Bart Dulany, noted atrologist, was so dazzled by the star-like brilliance of a $12,500 diamond brooch that she neglected to pay for it, charged Edmond Frisch, jeweler, when he had her haled into court. The judge gave Mrs. Dulany 24 hours to make good.

HORNSBY IS NEW BRAVE PILOT

(Continued from Page One.)

suaded to take the managership.

Stories of dissension between Slattery and Hornsby since the latter was traded to the Braves by the New York Giants have been rife, but have been denied. The rumors really started after the Tribe lost to the Brooklyn Dodgers at the opening of the season. When the Braves took the series from the Yankees at the St. Petersburg, Fla., training camp all looked rosy, but the tide shifted when the season really got under way and the Braves were licked by the Dodgers. Slattery was summoned from Toledo and those "in the know" thought a crisis had been reached. However, "Slats" continued as manager.

Influenza split the Braves' pitching staff in half and Slattery had a lot of other bad luck. Slattery has been with the team only a year and during that time investment in players and baseball park improvements have been heavy.

Strict discipline was expected to mark Hornsby's rise to the leadership of the Braves. He is expected to be a "fighting boss."

Hornsby leads the team to New York today for the game with Brooklyn tomorrow.

NEGRO IS FOUND DEAD IN VACANT APARTMENT

A Negro, known as Ike Folks, about 40, was found dead today in a vacant third-floor apartment at 623½ Station street, with several empty moonshine bottles at his side. Acute alcoholism is believed by police to have caused his death. The body was removed to the morgue.

INDICT THREE AS ALE-RUNNERS

Three alleged Canadian ale-runners, captured April 27, when a shot was fired by government guards at their well-stocked boat in Lake Erie, were indicted by the Federal grand jury today on charges of violating the prohibition laws.

John Nichols, Albert Bordus and Al Lasko are those indicted. They were transporting a large quantity of ale and whisky from Port Maitland, Canada, the indictment charges.

HELP WANTED!

Experienced awning hangers are needed by a local store.

Barber wanted—start work Friday morning, good wages.

Men who have had experience in retail store or clerical work.

Educational work for college student or teacher during summer.

Young man to travel in West Virginia.

Two men as salesmen, with automobiles.

There's a position open for a thoroughly experienced sanitary goods demonstrator.

Waitress wanted on North Side.

Experienced marceller wanted, you must apply immediately.

Wanted, white girl for general housework.

An East End Service Co. is advertising for experienced and competent help of all kinds.

For these Ads complete and others see Classifications 4 and 6, Sun-Tele Classified Ads.

THEY DRUM UP SUN-TELE SALES WITH MUSIC

HUSTLIN' BANDSTERS

Charleroi, that Monongahela valley town, has, be it known, some of the livest newsboys around these here parts, stranger. When they're not selling papers, they're playing in a band—their own band. They're lusty both times. Here they are, the bandster-newsboys. Ugo Celaschi, their band leader, is in the center and George W. Might, the Charleroi newsdealer and organizer of the band, is at the left. He has 40 boys and 29 of 'em are in the band.

LOS ANGELES TO FLY HERE

Street Slips, Houses Crack

Acid-Burned Dope Foe Convicts 3

THIS "FAIR CITY"

These are views showing Haslage street on Spring Hill—not a war zone! Last September the street was laid and in November a "land slide" sent the residents into a panic and their homes into ruins. They are without gas, water or sanitary measures.

MOVING

Residents of the street, some of whom are moving away, but the majority of whom are "sticking" with their falling homes, have petitioned Council for aid. Not only are sanitary conditions deplorable, but they fear for the lives of their families.

FILLED

It is claimed that a second filling for the street and the water that pours from the other side of the street, which is up hill, caused the slide. Some have mortgaged their property to pay for pipes and plumbing so that they may "live like human beings again."

THEY TELL

Some of the women among the residents didn't fail to tell the story of their precariously-placed homes.

DIRIGIBLE COMING HERE

J. F. Cooper, co-pilot and aide on the City of Cleveland, one of the entries in the balloon race from Bettis Field, Memorial Day, arrived in Pittsburgh today.

Mr. Cooper, in the engineering department of Goodyear Tire and Rubber Company at Akron, came here from Lakehurst, N. J., where on Wednesday Commander C. A. Rosendahl, of the U. S. S. Los Angeles, informed him that, weather permitting, the Los Angeles will be taken out of her hangar at Lakehurst next Tuesday morning, in preparation for her flight to Pittsburgh.

"I am going to fly the Los Angeles to the balloon races if it is at all possible," Commander Rosendahl told Mr. Cooper, "and if the weather should be such that I cannot bring the ship, I am coming anyway."

Mr. Cooper came here to meet his co-pilot, Carl K. Wollam, and Herbert W. Maxson, of the Godyear Tire and Rubber Company. The three men came to Pittsburgh primarily to put up a mooring mast to land the Pilgrim, the baby airship which the Goodyear will fly here Sunday for the races.

The four Goodyear balloons entered in the race, one the Goodyear entry, another the American Business Club of Akron, the City of Cleveland and the Sun-Tele Pittsburgher, were expected to arrive here by truck some time today. While here, Mr. Cooper and Mr. Wollam will superintend the unpacking of these balloons, in cooperation with Lieut. Frank M. McKee, operations officer of the races.

MACHINE MADE TO FIND HIDDEN METAL AND OIL

The London Technical Museum workers are reported to have made remarkable progress toward the perfection of a machine that will locate oil and metals under the soil. The mechanical theory of the machine is to make it so sensitive to the pull of gravity that it will be affected by the structure of the earth beneath it.

NORTH SIDER CONVICTED ON MANN ACT CHARGE

Fred Newberger, Jr., of the North Side, was convicted yesterday in Federal court on a charge of violating the Mann Act. It was testified that in September, 1926, he unlawfully transported Catherine Evans, 18, from Pittsburgh, to Detroit, Mich. He will be sentenced later.

O. O. McIntyre

has an interesting column

New York Day by Day
Today on the Editorial Page

BURNED BY DOPE RING, CONVICTS 3

Mrs. Georgette Miller, the government's star witness in yesterday's drug conspiracy trial, was—it developed today—the women who was attacked by an unidentified acid thrower in Arch street the night of February 6.

Her testimony yesterday had much to do with the conviction of William Schreiner, alias William Campbell; his wife, Mrs. Ruth Schreiner, and Thomas Ware. They were found guilty of conspiring to violate the Harrison narcotic law.

For many months before the attack, Mrs. Miller had been aiding government narcotic operatives in obtaining evidence against drug peddlers in Pittsburgh. Her work became known to the underworld—and the acid throwing was revenge for reporting activities of "dope" peddlers. The attack, almost fatal, closely followed an anonymous warning for her to leave the city immediately.

Mrs. Miller testified at the trial, before Judge F. P. Schoonmaker, of having purchased morphine from Schreiner and Ware, the purchase from the latter being consummated on the north end of the Seventh Street bridge. Those purchases from Schreiner, she said, were made in a Fifth avenue drug store and in Federal street.

Mrs. Miller said she became acquainted with Ware after she had made inquiries at a house in Fernando street as to where she could buy some morphine. She testified she was directed to go to the north end of the Seventh Street Bridge and wait for a man who would accost her by saying "Red Russia." In that manner, she said, she first met Ware.

Two other defendants in the conspiracy trial were Vincent McKee and Alice Mayer, who were acquitted. The government was represented in the prosecution by Assistant United States Attorney Zeno Fritz.

Following the attack on Mrs. Miller, the government narcotic operatives under William T. Duffy, chief narcotic agent, conducted a search for her assailant, but were unable to learn his identity, as the only description the victim could give was that he was "large and ferocious looking."

Pittsburgh As Others See Us

"Pittsburgh appreciates and understands art, and has many gifted artists of its own."
—JULIA CLAUSSEN.

JULIA CLAUSSEN

JULIA CLAUSSEN, operatic singer, born in Stockholm, Sweden, June 11, 1879. Studied music in Germany and Austria and joined the Royal Opera in Sweden in 1903; prima donna Chicago Grand Opera Company, 1912-17; later joined the Covent Garden Company, London, and court singer to King Gustav V of Sweden. Became American citizen in 1920 and resides in New York City.

When I hear the name of Pittsburgh I think not only of its mighty furnaces, but also of its many beautiful homes and congenial people.

Pittsburgh appreciates and understands art and has many gifted artists of its own; among your singers I think especially of your Christine Miller (Mrs. Daniel M. Clemson), a splendid artist and a lovely woman.

Julia Claussen

(From Letters collected by Roy James, of Pittsburgh.)

Tomorrow: Rita Weiman, short-story writer.

HONOR STUDENT

ELLEN CARPI

Ellen Carpi, daughter of Mr. and Mrs. Felice Carpi, 990 Meldon avenue, Donora, is this year's honor student of Donora High School. She will be graduated with the class of 108 seniors at the commencement exercises Thursday.

PUPILS RUSH TO JOIN SAFETY CLUB

"THE girls and boys of room 27, Class 6-A, Haselwood School, wish to become members of the 'Just Kids Safety Club' and have asked me to indorse the inclosed list of names, which I am most pleased to do. I trust they will keep the pledge and thus do their part to reduce accidents on the streets.

"Sincerely Yours,
"(MRS.) ANNA G. KELLEY,
"Teacher."

Thirty-two children joined the club with Mrs. Kelley standing sponsor, as indicated in the foregoing letter.

Welcomed by parents, approved by school teachers, and commended by civic leaders, the "Just Kids' Safety Club," recently established by The Sun-Telegraph, and based on Ad Carter's comic pictures "Just Kids," which appear daily in this paper, now has about 5,000 members. It is growing by leaps and bounds. Membership buttons scarcely can be mailed out fast enough to keep pace with the applications. From every town in Western Pennsylvania, from many in Ohio, West Virginia and Maryland, and from some in more distant states requests for enrollment have come, and continue to come.

One woman writes that all the children of the neighborhood wish to join and have commissioned her as their "big chief" to apply for membership for them.

The club is hailed as one of the most valuable agencies ever devised to interest children in safety. On joining, they are required to promise to "remember to look up and down before crossing the street." It is considered especially opportune that the club has been organized just at this time when the spring and summer flood of automobile traffic has set in. It cannot fail, it is said, to prove the means of saving children's lives during the season of greatest danger, when, on account of the summer vacation, they are out in the open most of the time.

By the time the schools close it is hoped every youngster in the widespread territory, in which The Sun-Telegraph circulates, will have joined. All that is necessary is to fill the application blank on the coupon provided for the purpose in the paper and obtain the indorsement of a parent or other adult.

New Job Gives Lindy a Chance, Rogers Feels

BEVERLY HILLS, Cal., May 24.—Several weeks ago I told you that "a certain well-known aviator would be connected with this rail-airline. Well, yesterday the papers were just full of "Lindy's" acceptance. The whole country seems tickled to death that that boy is going to settle down and go to work and quit gadding about and finally see if he can't amount to something.

Will Rogers.

In his new job all he has to do is to pick out the planes, the pilots, the route, the fields. It's about the same type of job that took Jay Gould and Jim Hill a lifetime to work out.

Wonder who give Lindy a letter of recommendation for this job?

Yours for opportunities for young men.

WILL ROGERS.

(Copyright, McNaught Syndicate.

FLASH! -:- Engineers Make Lightnin' to Order -:- CRACKLE!

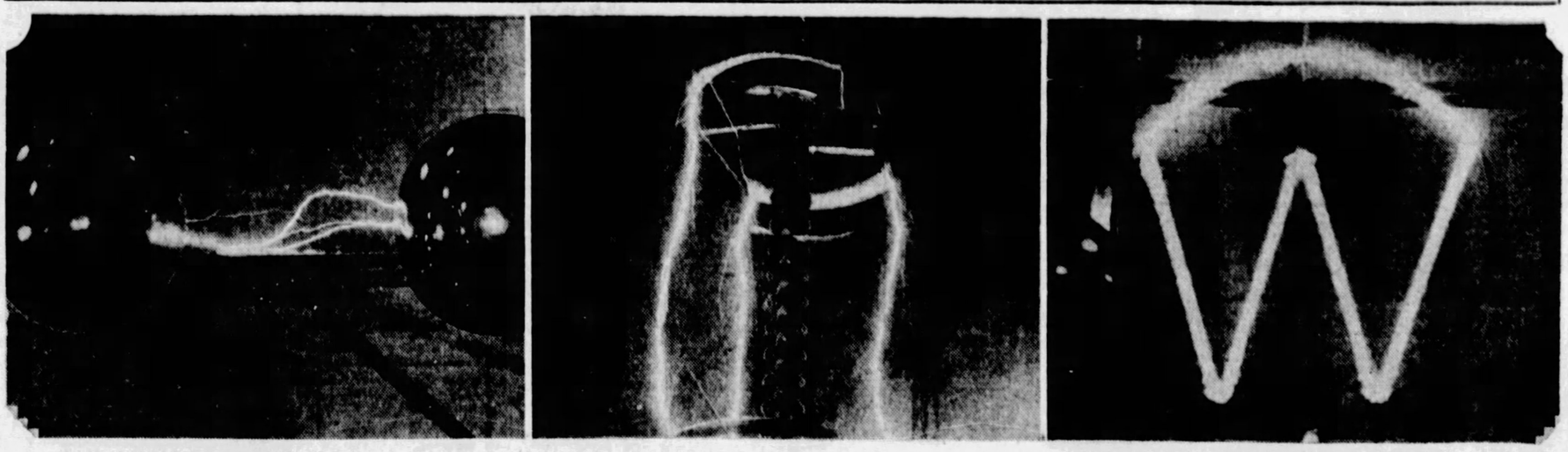

PHOTOS BY SUN-TELE STAFF PHOTOGRAPHER.

LABORATORIES

It isn't so very long since Benjamin Franklin and a key 'imprisoned' the first lightning. Now, Westinghouse Electric Company engineers, instead of imprisoning it, are making it in their laboratories.

CONTROL

They held under perfect control this 'artificial' lightning, of which 2,500,000 volts are shown you above. They can make it jump all over the place and do all sorts of stunts. A group of men stood within 20 feet of these flashes.

DARK

The demonstration was held in a large, dark room to study the effect of lightning on insulation equipment for high voltage transmission wires. In this photo, the engineers (they quit studying for a moment) twisted their lightning thusly.

MINE RIOTERS PAROLED

STRIKERS PLEAD; SO DO OFFICERS

Disturbances among striking and non-union miners and coal and iron policemen were aired in Criminal Court yesterday in a number of action, and nearly 30 defendants were placed on parole for six months by Visiting Judge James A. Chambers of New Castle.

In all cases pleas of no defense to charges of inciting to riot, aggravated assault and battery, assault and battery, pointing firearms, or carrying concealed weapons were entered by defendants.

A disturbance at Coverdale the night before Thanksgiving in which John Williams, a striker, as prosecutor, alleged he had been attacked by non-union miners, brought paroles to these defendants on a charge of inciting to riot: Carl Montgomery, Willard Carlson, Albert Wilson, Arthur Brown, Dave McCracken, Jr., Ray Allen, Robert Morgan, George Herby, Mike Pushcar, Robert Nicewarner and Joseph Hayman. William Tipton and Central Pope were paroled on charges by Felix Seceski and Ben W. Smith.

Various disturbances at Castle Shannon, Coverdale and Mollenauer from July to January last resulted in paroles to these coal and iron policemen, on their pleas: Frank A. Connor, W. R. Beck, P. J. Casey, James Crowthers, Robert Freeman, B. E. Hart, J. W. Hutchinson, E. J. Kovalick, Harry Belnap and E. P. Parker.

Kovalick, Hart, Freeman and Newville Miller, William R. B. Snyder, James F. Summerville, W. H. Gibson and Robert Christy, coal and iron policemen, were paroled on a charge of inciting to riot in a strike disturbance near the Castle Shannon barracks.

CHAINED DOG MANGLES RESERVE TOWNSHIP LAD

Chewed by a dog he tried to pet in a neighbor's yard yesterday, Donald Bortness, 3, whose parents live at 251 Whitman street, Reserve township, was confined to his home today. He suffered severe lacerations of both arms, both shoulders, legs and back. The dog said to be owned by Frank Fisher, of Wilson road, Reserve township, was chained.

Tradeswoman!

Photo by International Newsreel.

MARGARET CONNOLLY

Margaret Connolly, New York maid, substituted her 50-cent string of imitation beads for the $32,000 string of pearls of her employer, Mrs. John B. Stanchfield, New York, because "I thought maybe she would like mine better." At least, that's what the well-known police said when they arrested Margaret.

Bootleg Suspects Indicted Under Tariff Law

The Federal grand jury yesterday returned two indictments against Milo D. Reyner, Clifford E. Brooks, Harold Zimmerman, Raymond Gehrline, H. E. Finney, William Muller, Leon Fedderof and John Bodie, charging them with conspiring to violate the tariff and the national prohibition acts. In the former act they are alleged to have unlawfully imported 136 cases of Canadian ale and a large quantity of whisky into the United States. Under the prohibition law they are accused of unlawful possession and transportation.

All the defendants reside in or near Erie. The liquor involved was seized by prohibition agents in the Old Dutch road, near Erie, May 3. Bodie was shot by a prohibition agent, when he is said to have tried to run down the government officer with a truck.

BUTLER TO ADOPT NEW TIME JUNE 4

BUTLER, Pa., May 24.—The merchants' bureau of the Chamber of Commerce yesterday decided to adopt daylight saving time. The new time will go in effect at 2 a. m., June 4, and continue through June, July and August.

TRUE . . . McCann Quality . . . VALUES

The Breakfast Supreme!

Swift's "Premium" Skinned Hams

Whole or Half lb. 25c

No finer ham cured—tender, mild in flavor. Most timely—you'll need it for the coming Holiday.

McCann's Fresh Country Eggs 2 doz. 75c

McCann's Fresh Country Eggs—Ham's time-honored "running mate"—full, fresh, flavory, graded for size, X-rayed for freshness, every egg guaranteed.

Several Delicious Ham and Egg Breakfasts with Enough Additional Ham to Bake for the Sandwiches Next Week

McCann's "Perfect" Butter, lb. 45c

The certainty of quality in McCann's "Perfect" Butter in years past, today, and as you contemplate buying tomorrow; is as dependable as the sunrise

Pabst-ett The New Milk Food 2 Pkgs. 45c

Most people would say it was cheese, but the makers say it contains food properties not found in ordinary cheese. However, it's a delicious appetizer or a cracker spread.

The Fishing Fleet is In! Fresh Mackerel lb. 18c

What a glad cry at the fishing villages—the most popular of salt water fish! A good "catch" means work for the fishing towns and food for thousands all over the country. This is fresh fish—just as it comes from the Sea. A treat!

"Favorite" Coffee 3 lbs. $1

From the roasters on the third floor to the packers on the second, to the counter on the first floor—that's why the flavor hasn't a chance to escape. No "shelf-coffees" at McCann's—all freshly roasted.

Saving Your Time! Chicken Salad Pint 79c

So convenient to serve this deliciously fresh salad without the bother of preparation. Tender bits of chicken and celery combined with McCann's Salad Dressing.

Ready for the Pan! Fresh Spring Broilers Each 75c

Freshly dressed—plump chicks hatched this year. Split, ready for the pan. Tender, meaty—"a study in pink and white". Their very appearance tells you how good they are.

"All Gold" California Peaches 3 Cans 55c

Luscious halves, mammoth in size, packed in heavy syrup. Take our word for it—these are as nice as any peaches you ever purchased!

Potted Geraniums for Cemetery Planting

Beautiful, sturdy stock in a wide variety of colors.

30c Each $3.50 A Dozen

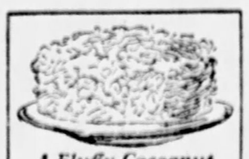

A Fluffy Cocoanut Layer Cake ea. 55c

Two layers of delicious cake, rich with butter, then iced with a creamy marshmallow icing, sprinkled with fresh, moist, long-thread cocoanut.

Imperial Valley Cantaloupes 2 for 29c

Luscious mellons—Jumbo 45's. While this is early in the season, these melons are delicious! Thick meated, sweet and tempting.

Z-Ro-PaK Fruits

Something New!

Fresh Fruits preserved by freezing. All the flavor of fresh picking retained. Use them for pies, desserts or serve them just as they are. Cherries, Strawberries, Raspberries, Blackberries, Plums, etc. Displayed in a new section in Fruit Aisle.

Market St. | McCANN'S "For Absolute Reliability" | Diamond Sq.

Zerozone Electric Refrigeration

As Simple—As Reliable As Your Electric Lights

SMALL Homegrown Asparagus

—fresh from the gardens! You get it in all its fine full flavor. Priced very low

3 large bunches 25c

Large Home-grown Asparagus, 2 large bunches, 29c
Iceberg Lettuce, crisp and fresh, 2 large heads, 19c
FRESH TELEPHONE PEAS, once more, ½ peck 29c
Come, See Our Big Selection of Fruits and Vegetables

Finest Wisconsin Brick Cheese

—extra fancy selected, the finest brick cheese made in America; made of whole milk—37c regularly.

27c lb.

Potted Plants—Large Assortment

Blooming Geraniums, dozen $3.45, 2 pots 59c
Scarlet Sage or Salvia, dozen $2.60, 2 pots 45c
Ageratum, small pots, dozen 95c, 3 for 25c
Ageratum, large pots, dozen $2.60, 2 for 45c
Petunias, small pots, dozen 95c, 3 for 25c
Coleus, large pots, dozen $2.60, 2 for 45c
Coleus, small pots, dozen 95c, 3 for.....25c
Sweet Alyssum, dozen pots 95c, 3 for.....25c
HELIOTROPE, priced low at, pot 39c
Angel Wing Begonias, pot 89c Thurston Begonias, pot 85c
FLOWERING BEGONIAS, priced very low at, pot 29c
Many other varieties impossible to mention—come and see them.

Todd's Famous OLD VIRGINIA BACON

At a Saving of 15c lb.!

Taste

Since 1800 Todd's OLD VIRGINIA BACON has been an appetite-stirring delight. Just as soon as a strip of it starts sizzling in the pan you KNOW that it's different! TASTE the bacon that has been famous for more than a century—55c regularly.....

40c lb.

Todd's OLD VIRGINIA HAMS

You'll revel in their fine flavor—hams from acorn-eating "razor backs"—priced very low—whole or half.....

70c lb. ORIGINAL TRADE MARK

Now Is the Time to Eat FRESH Mackerel

Beautiful fish—fresh from the fishing smacks and rushed to us by fast refrigerator express.

EXTRA SPECIAL!

2 lbs. for 29c

Breaded & Fried Soft Shell CRABS

Here's a REAL treat! Nice, meaty crabs carefully breaded and fried—serve with our delicious Tartar Sauce

4 crabs for $1

DONAHOE'S TARTAR SAUCE, our own make, 8-oz. jar 30c.

DONAHOE'S Fruit Salad

—a time saver for you—fresh every hour! Sold at 35c regularly

29c lb.

Baked Ham LOAF

—made from the ends of Baked Ham, ground, seasoned to taste. Sold at 55c regularly.

49c lb.

DONAHOE'S Sandwich Spread

You'll find it easy to prepare tasty sandwiches with this fine spread

29c jar

JUMBO Salted Peanuts

—whole peanuts, shelled, roasted and freshly salted—SPECIAL

2 lbs. for 55c

Chicken Croquettes 6 for 39c

—fresh from our kitchens—50c regularly.....

Carnation or Wilson's Milk

—two of the best known brands of evaporated milk

EXTRA SPECIAL

10 small cans 45c

Finest Imported Layer Figs, nine crown size, extra large—a 50c value special lb. 29c.

Red Wing Catsup

—made from the pure juice of red, ripe tomatoes—large bottles—special

3 for 50c

My-Te-Good PEACHES

—yellow clings—luscious, sweet fruit—extra special

3 large cans 55c

My-Te-Good Sweet Peas—fancy quality—sold regularly at 65c—4 cans 49c.

Donahoe's Cafeteria Coffee

—satisfies thousands daily in DONAHOE'S two downtown cafeterias. It is a coffee that will appeal to almost every taste; a coffee that is full bodied—mellow—with an aroma that gives REAL enjoyment. Take home a pound at 53c.

3 lbs. for 1.49

DONAHOE'S Special Blend Coffee

DONAHOE'S Special Blend Coffee—low priced, but with the taste and fragrance usually found only in coffee priced much higher, special..... 3 lbs. for $1

Black Assam Tea, Old Country Irish Style, 60c lb. regularly, lb. 50c
Jumbo Peanuts, fresh roasted, one of the finest varieties, lb. 19c.

DONAHOE'S Ice Cream

—Simply delicious! Richest in butterfat, smooth and creamy. Choice of Chocolate, Vanilla, Strawberry—packed with the marvelous DRY ICE, it will keep 6 hours.

60c Qt.

BEST Butter In Pittsburgh!

Donahoe's

Two Convenient Downtown Stores:
FIFTH AVENUE: Between Wood and Market
421 Smithfield St., bet. Fourth Ave. and Diamond St.

DAHLIA Deliveries

Those who made purchases at our Dahlia show last fall will receive their orders during the week beginning May 28th

SPOUSE IN JAIL AS BIGAMIST, WIFE SAYS

Charging that her husband had pleaded guilty to bigamy and had been sentenced to the workhouse, wife No. 2, Mrs. Stella Kile, 5535 Phillips avenue, filed a petition in Common Pleas court yesterday for annulment of her marriage to Richard Kile, alias Virgil Johnson. They were married May 24, 1927. She siad that on July 31 she left him, discovering he had married Audrey B. Canfield in 1922. The court granted a subpena on Kile to show cause why the second marriage should not be annuled.

Mrs. Hilda H. Clark, of Verona, brought suit for divorce from J. Curtis Clark, Swissvale, charging cruelty.

Mrs. Hazel S. Pritchard, 119 Valonia street, sued Leonard C. Pritchard, 5117 Duncan street, alleging cruelty.

SALVATIONISTS' COUNCIL HERE

More than 500 youthful Salvation Army workers and their officers will participate in the annual Young People's Council of the Army to be held tomorrow, Saturday and Sunday in the local headquarters.

Two of the visiting officers who will address the sessions of the council will be Chief Secretary E. J. Parker and Commissioner Richard Holz.

HOME FOR INCURABLES TO HOLD ANNIVERSARY

The forty-third anniversary reception of the Protestant Home for Insurables, will be held in the home, Butler and Fifty-seventh streets, Thursday afternoon, May 31.

KNAPP
BROTHERS COMPANY
20 DIAMOND SQUARE

EAT MORE FISH—CUT DOWN COST OF LIVING
Guaranteed Fresh

We Sell Norway Pure Cod Liver Oil

Boston Haddock, lb.	15c
Croakers, lb.	20c
Silver Bass, lb.	20c
Boston Fillets, lb.	25c
Fresh Mackerel, lb.	20c
Roe Shad, lb.	30c
Buck Shad, lb	20c
Live Sea Bass, lb	30c

Notice to Dealers Who Buy Wholesale

Drop us a card and get our price list and save money.

Quick Lunch!

Try this—A two layer toasted sandwich, one made of jelly and the other

Duff's Peanut Butter

B. K. ELLIOTT CO.
OPTICIANS
126 Sixth Street
4010 FIFTH AVENUE

Remove the sticky, unsanitary Coat on
PLATES BRIDGES
FEEL CLEAN BE CLEAN
Mu-Sol-Dent
LIQUID for Bridges PASTE for Plates

GIMBELS FIRST STORE-WIDE SALE

Smart Coats That Were $35 to $59.50

$21.95 $31.95

Providing for all of Summer's various coat needs . . . for the Decoration Day excursion . . . for travel at home, now, or abroad, later . . . for well dressed days and evenings. Coats of silk, soft woolens and sports weaves. Every coat is a value representative of this first Store-Wide sale event. Sizes for Misses and Women.

Gimbels—COAT SHOPS—Third Floor

Tiny Felts and Large Leghorns

$5

Debonair little felts with sports clothes . . . broad-brimmed tailored leghorns with afternoon dresses . . . thus the fashionable world will divide itself on the hat question for Decoration Day. They are both here . . . charming, gay . . . new assortments ready to make Summer's first play-day a smart success for you.

Gimbels—MILLINERY—Second Floor

OF INTEREST TO MEN

Society Brand Suits Reduced in Price

Outstanding Values in This Selling of Society Brand's Famous Models

$37

Regular $45, $50, $55, $60 Grades

Dunlin, Cornell, Poole, Regent, Boulevard and Wellington . . . Models you have heard so much about . . . are included in this extraordinary event. There are styles for men and young men, many made up in exclusive fabrics.

Men's Hot Weather Suits, $16.50

Two-Piece Suits in Summer Fabrics of Distinctive Weave

Fashioned of crashes and "Kant Krush" materials, each containing the necessary essentials to make one comfortable in the sultry weather. They are satin-piped, with wide French facings and perspiration pads. And in the newest 2-button models.

Escalator or Express Elevator Direct to Men's Clothing, Fifth Floor

Men's $3.00 Straws

Good grade hats in the popular flatfoot weave, sennit style, with neat fancy bands. All sizes. $1.95

Rainproof Straws

Exclusive with Gimbels in Pittsburgh, flatfoot weave, in assortment of bands. Positively waterproof. $3.00

Gimbels—Fifth Floor

Men's $6.00 Shoes

Our entire stock of this grade; black and tan leathers, in various lasts. Exceptional values. $4.90

Men's $8.00 Shoes

Famous shoes that will give excellent service, in several wanted lasts and leathers. All this season's stock. $6.90

Gimbels—Fifth Floor

Men's Fancy Socks

Regular 65c and 75c grades, in silk and rayon and rayon and lisle. Many fancy patterns to choose from. Remarkably good quality. *3 pairs for $1.25.* 45c

Men's Trousers

Regular $5.00 to $6.50 grades, in a variety of wools and worsteds, blue serges and cheviots. All sizes. $3.85

Men's Union Suits

Comfortably cut, very well made athletic union suits of a superior quality white broadcloth. Sizes 36 to 46. 3 for $2.50, or each 85c. 85c

Men's Sports Knickers

Roomy knickers for the sportsman in a host of attractive weaves, either plus 4 or regular styles. Exceptional at $3.95. $3.95

Gimbels—Street Floor Gimbels—Fifth Floor

Crepe de Chine and Rayon Lingerie

$1.64

Silk Step-ins and Chemise as Well as Rayon Gowns in the Group

Crepe de chine in the newer feminine styles—pleated chemise with lace edgings and deep yokes . . . step-ins with net or lace edgings . . . in loveliest pastel hues, green, flesh, etc. Just the underthings for summer frocks. A group of pastel rayon gowns in tailored styles is included.

Special Lingerie Group, 94c

Gowns, chemise, bloomers, etc., of sheer voile, and novel pajamas.

Gimbels—LINGERIE—Fourth Floor

All-Silk Honan Pongee Specially Priced at 84c Yard

Famous Blue Edge Honan Weave, Unusually Good Color Range, Washable and Tub Fast

A deservedly popular fabric for summer wear. Delightful for smart sports frocks. Practical for house frocks and children's dresses. A fine all-silk crepy weave with rough finish. Good color range and black and white.

Gimbels—SILK DEPT.—Second Floor

Boys' Gimbel Jr. Four-Piece Suits

$10.95 Grade $6.95

Made the way real boys like their suits . . . with mannish single or double-breasted styles carefully tailored in light or dark mixtures. Plus four knickers. Sizes 6 to 16 years.

Two Long Trouser Suits for Older Boys, $14.95

Collegiate suits for the youth of 14 to 20 years. Single and double-breasted models with wide bottom trousers.

Gimbels—BOYS' SHOP—Fourth Floor

KIDDIES' PLAY TENTS

Regular $7.50 Grades

Umbrella tents of heavy waterproof duck. The children will enjoy them in the backyard. Tent includes pole, equipment and storm canopy. 6 feet square. $5.95

Gimbels—Fifth Floor

THESE EXTRA VALUES FOR THE HOME

Rayon Damask for Your Drapes

$2.50 to $3.50 Grades at This New Low Price

$1.66 Yard

High-grade rayon drapery damask, full 50 inches wide, and in all the newest, latest, and brightest patterns. A wide color assortment, in combinations of red, blue, green, rose, taupe, black and other shades, make selection a delight. And the exceptional width will allow the material to be split for smaller windows.

Many Other Like Values Available Now in

Gimbels—DRAPERY DEPT.—Sixth Floor

'Wear-Ever' Aluminum Utensils

Specially Priced

$1.65 FRENCH FRYER — With wire basket; 3-quart size..... $1.00

$1.35 WINDSOR SAUCE PAN—4-quart size..... $1.00

$1.65 COOKIE SHEET—Size 16x12 inches..... $1.00

$1.40 COVERED SAUCE PAN—3-quart capacity—priced..... $1.10

$1.75 WINDSOR KETTLE—4-quart size..... $1.35

$2.20 PRESERVING KETTLE—10-quart size—priced..... $1.75

$2.25 DOUBLE BOILER — 1½-quart size; lid to fit both pots..... $1.85

$2.75 PERCOLATOR—6-cup size; ebonized handle—priced..... $2.25

Gimbels—HOUSEWARES—Seventh Floor

For the Spare Bedroom

SIMMONS METAL BED—American walnut finish, with panels at head and foot; full size only; regularly $19.75, now..... $13.75

HIGH RISE SPRING—Full helical ends, rustproof; National make, in all sizes; regularly $11.00, now..... $7.75

Also Mattresses at Lower Prices

Gimbels—BEDDING—Ninth Floor

Brass Bird Cages and Stand

$3.95

A well-made, artistic cage that is a cheerful addition to your home. The half-round stand repeats the color scheme of red or green with brass shown on the cage. A truly worthwhile offer.

Gimbels—HOUSEWARES—Seventh Floor

Sale Continues! Daytime Frocks

$1.95

Expressly Secured for This Store-Wide Sale From Nationally Known Makers . . . Not One Dress in the Group Was Intended to Sell for Less Than $2.95

Quite the finest lot of house frocks we have offered in a long while . . . and to those who know the uniformly high standards of Gimbels Daytime Frocks that means frocks extraordinary. Basque, Colonial and straightline frocks of

Printed Dimity Lawn Batiste Percale Wenby Prints

All are bright summery shades . . . and sizes are 16 to 20, 36 to 52.

Gimbels—DAYTIME FROCKS—Fourth Floor

GIMBEL BROTHERS

SIXTH AVENUE AT SMITHFIELD STREET. PHONE ATLANTIC 4400

COUNTY G. O. P. TO BACK VOTE MACHINES

The Republican County Committee, scheduled to meet Saturday in North Side Carnegie Hall, probably will adopt a resolution indorsing the proposed constitutional amendment that will permit the use of voting machines in Pennsylvania.

This resolution will be prepared by a committee appointed by Commissioner Joseph G. Armstrong, county chairman. The decision to have it introduced, made at a conference of leaders yesterday in the office of former State Chairman W. L. Mellon, is due, according to reports today, to the efforts of State Senator Frank J. Harris.

Doubt exists whether a second resolution indorsing the metropolitan district plan is to be introduced. Members of the committee from the boroughs and townships are reported to have threatened a campaign to defeat such a move, and the inclination of Mellon and other leaders is to keep the entire gathering as harmonious as possible. This desire caused Mellon and others to persuade Armstrong, who did not want another term, to come out as a candidate for re-election. Senator James J. Coyne is slated for another term as city chairman. Both probably will be unopposed.

BELL FARM SUIT RETRIAL ASKED

James N. Jarvis, through his counsels, Reed, Smith, Shaw & McClay, has filed a motion for a new trial in his suit against John A. Bell Jr., to obtain the proceeds of the sale of the Bell farm at Coraopolis for the benefit of the creditors of John A. Bell, the younger Bell's father.

A jury last week decided the case in favor of creditor banks the Bank of Pittsburgh, N. A. and the Colonial Trust Co., the banks claiming the money because the younger Bell had endorsed his father's notes. Young Bell finally turned the farm over to Jarvis, trustee in bankruptcy for his father, the $200.00 proceeds from the sale being placed in a fund subject to settlement by the court.

PLAN CONCERT AS WELSH MINE BENEFIT

The combined Welsh societies of Pittsburgh will give a concert in Moose Temple Saturday night for the benefit of families of idle coal miners in Wales. Collieries have been closed for five years. The Drama League will present "The Mine Explosion." The Welsh Relief Chorus will sing several numbers.

They are not Keds

Trademark Reg. U. S. Pat. Off.

1. The "*Gladiator*"—a sturdy athletic Keds. The special non-skid sole is stoutly built. Made in white, brown or gray.

2. The "*Cleo*"—a smart oxford of white duck with trimming of crimson, jade or blue, with colored crepe sole to match, or black and tan with rubber soles.

Keds come in many different styles, priced from $1.25 to $4.50.

unless **the name Keds** *is on the shoe*

Keds are made only by the United States Rubber Company

GIMBELS FIRST STORE-WIDE SALE

Rugs for Every Room in Your Home at Inviting Low Prices

9x12 Seamless Axminster and Velvet Rugs, Special

$32.00

An excellent assortment of the newest patterns in attractive color combinations. The velvet rugs are distinguished with a linen fringe. Inspect this group of rugs if you wish the utmost for a small price.

Seamless Wiltana Rugs in Oriental Designs

$36.75

Closely woven rugs with colors blended into Oriental patterns. Conventional designs are also represented in brighter and striking hues. Here are rugs that will give you an enormous amount of wear. All 9x12 size.

9x12-Ft. Royal Wilton Rugs

$49.00

New Wilton rugs from famous makers . . . heavy durable rugs featuring Chinese and Persian motifs in rich, subdued colors. 9x12 size with linen fringed edges.

9x12-Ft. Worsted Wilton Rugs

$99.00

An extra heavy quality seamless Wilton rug made of closely woven, fine combed worsted yarns in beautiful new designs. Colorings to harmonize with any decorative scheme. Size 9x12.

Special Royal Wiltons

$65 and $75

A group of 9x12 Royal Wilton rugs that reproduce the designs and colorings of the most famous imported carpets. Shades of taupe, tan, rose and the newer rug tones predominate. With linen fringed ends.

Small Axminster Rugs

6x9 Feet $13.50 — 7.6x9 Feet $15.00

8.3x10.6 Feet $19.50

A group of the most pleasingly patterned rugs in newest color harmonies now drastically reduced for the store-wide selling.

9x12 Superfine Chinese Rugs

Deep, luxuriously thick rugs . . . soft as velvet . . . ingeniously depicting the symbols of the ancient empire. In decorative shades of taupe, jade, rose, gold. The embossed designs are unusually clear.

$265.00

Gimbels—RUGS—Sixth Floor

White Enameled Gas Ranges

Special Purchase for Store-Wide Sale

White Enameled Gas Range

Regular $49.50 Grade

$39.95

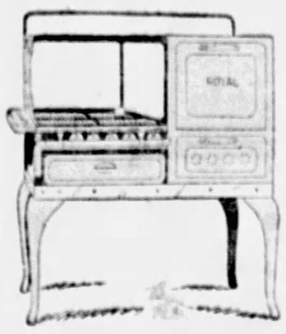

Every part white enamel with the utility drawer of porcelain enamel. The 16-inch ovens—right or left—are lined with rust-proof porcelain enamel.

Porcelain Enameled Gas Range

Regular $69.50 Grade

$59.50

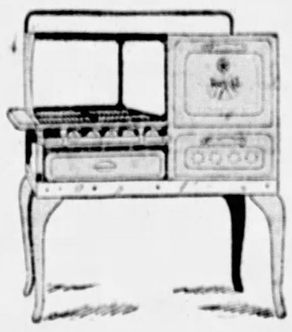

Snow-white even to the oven handles. With cast iron front and bottom; heavy drilled burners with patent lighter for the top burners.

Stove with Regulator, $69.95

Gimbels—RANGES—Seventh Floor

WALL PAPER

—Store-Wide Sale Prices

A Large Assortment of the Newest Papers to Choose From

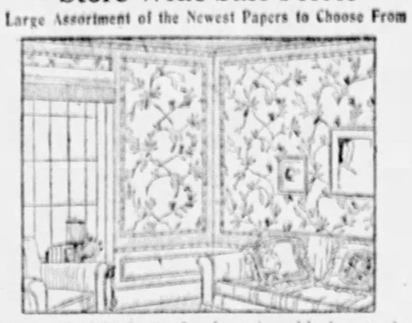

8c WALL PAPERS—In florals, stripes, blocks, granites, etc., in light and dark shades. For kitchen, bedroom and stairs. Bolt 3c

12½c WALL PAPERS—In sprays, blocks, tapestries, florals, two-tones, etc. A large special assortment for every room. Bolt 7c

22c TO 30c WALL PAPERS—18-inch tapestries, 18-inch varnish papers, 30-inch polychrome blends and 18-inch sprays. Bolt 15c

45c TO 50c WALL PAPERS—Embossed tapestries, sprays, florals, two-tones, scenics, etc. Especially adaptable to all first floor rooms. Bolt 37c

65c TO $1.00 WALL PAPERS—30-inch sprays, inlaid golds, self tones, tapestries, Chinese designs, etc. Printed on real heavy stock. Bolt 50c

Gimbels—WALL PAPER—Sixth Floor

"Gimbel Special" Portable Electrics

$38.00

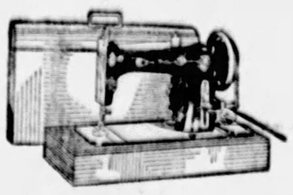

A New Model Made Specially for Gimbels at An Unusually Low Price

The very latest of portable electric sewing machines that is belt driven by a specially constructed motor. The best equipment is included. The cover and base are handsomely finished in walnut with a nicely designed compartment for attachments.

Gimbels—SEWING MACHINES—Seventh Floor

FIRST STORE-WIDE SALE

ATlantic 4400
Sixth Ave. at Smithfield St.

GIMBELS-DOWNSTAIRS

Particular attention has been given to Memorial Day Needs . . . for both the home and personal use . . . in the items featured for Friday's selling! Your comfort and appearance were our first consideration in assembling the merchandise advertised here!

Store-Wide Sale Specials in ROOM RUGS

Famous Makers Contributed Hundreds of Rugs For This Event!

$22.00 — *8.3x10.6 and 9x12 Ft. Rugs*

Alexander Smith's Axminsters and W. & J. Sloane's Velvet Rugs. Every Rug seamless. Some are slightly shaded.

$27.00 — *9x12 Ft. Rugs*

Seamless Axminster Rugs in Chinese, all-over and Persian effects. Rose, tan, taupe and blue colorings.

Room Size Rugs Very Special at $16.44

Axminsters, Brussels and Velvet rugs in 6x9-ft., 7.6x9-ft., 8.3x10.6-ft. and 9x12-ft. Some seconds. Each.....

GIMBELS DOWNSTAIRS STORE—LOWER LEVEL

Imported New Porch Rugs

$3.77

6x12 Ft. and 8x10 Ft. Sizes

Now is the time to stock up on the porch rugs you will need for all summer use! Effective patterns in gray, green and tan grass rugs.

4x 7-Ft. Size.....$1.01
6x 9-Ft. Size.....$2.77
9x12-Ft. Size.....$4.77

Gimbels Downstairs Store Lower Level

1500 Yards 36-Inch Bleached Muslin

12½c Yd.

Good standard quality; soft finish . . . ready for the needle. Practical quality for home use.

Bleached Nurses' Cloth—36 inches wide. For uniforms, butcher aprons, etc. Yd..... 24c

Mattress Covers—Unbleached mattress cover; full double bed size. Tape ties. Each..... $1.37

Bleached Pillow Cases—42x36-in. size. Good firm quality. Deep hem. Each..... 19c

Breakfast Cloth—Bleached crash breakfast cloth; 45x45 inches. Fancy colored borders. Each..... 67c

Gimbels Downstairs Store—Lower Level

5,000 Madras Panels

59c

Exceptionally Low Priced in Store-Wide Sale

These panels are seconds of a much higher priced quality! Three pretty patterns from which to choose...in cream and ecru colors. Buy now for all your rooms. Each panel is 33 to 36 inches wide by 2 1-6 yards long.

Pliss Window Shades—39 inches wide by 2 yards long. Good quality krinkle cloth mounted on guaranteed rollers. Each..... 75c

Ruffled Curtain Sets—Made of crossbar hemstitched voile and scrim. All-white or with rose, blue and gold stitching. 2 1/6 yards long. Ruffles and valance included. Set..... 77c

Cretonne Slip Covers—Three-piece slip covers made to cover various styles of living room furniture. Light and dark colors. Set..... $9.97

Fringed Panels—36 inches wide by 2½ yards long. Figured and striped Rayon and plain and figured French marquisette; finished with 3-inch bullion fringe. Cream, gold, cocoa and ecru. Each..... $1.00

GIMBELS DOWNSTAIRS STORE—LOWER LEVEL

SILKS and RAYONS

At Store-Wide Sale Savings

Weaves, colors and patterns most in demand for late Spring and early Summer

Silk Moire Taffeta — Embossed silk taffeta, in soft pastel colorings. For evening frocks, sports dresses, spreads, cushions, etc. 97c Yd.

Printed Rayon Voiles — Large and small floral designs... scrolls and polka dots. Perfect quality. Wide assortments.

Colored Sports Satins — 40 inches wide. Washable, closely woven high lustrous face; all colors. For dresses and slips. 67c Yd.

Printed Tub Silks — All-silk quality; fast colored. Small all-over floral designs in many colorings.

GIMBELS DOWNSTAIRS STORE—LOWER LEVEL

Sale Couch Hammocks

Specially Priced in Store-Wide Sale!

$14.77

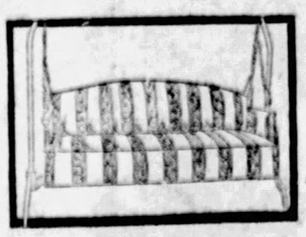

Couch hammocks for lawn or porch, 6-ft. style; padded backs and seats. Button tufted. Extra length chains for porch attachment. About 15 patterns from which to choose.

Bed Outfits $19.94 — Windsor style bed, new 100% cotton mattress with rolled edges and biscuit tufting. With famous Flexo fabric spring. Full and twin sizes.

Mattresses $5.94 — Built by experts . . . and conforming to the rigid Pennsylvania sanitary bedding laws. Heavy art ticking covered. All wanted sizes.

Coil Springs $12.94 — A 99 double deck coil bed spring. Guaranteed for 25 years. Fits iron or wood beds; finished in rust-proof enamel. Full and twin bed sizes.

GIMBELS DOWNSTAIRS STORE—LOWER LEVEL

GIMBEL BROTHERS

SIXTH AVENUE AT SMITHFIELD STREET TELEPHONE ATLANTIC 4400

GIMBELS DOWNSTAIRS STORE

Fifth, Penn, Stanwix and Duquesne

JOSEPH HORNE CO

Telephone Order Board COurt 3000

The Best Selection of Women's White Coats

A long, glass-enclosed case in the women's coat section discloses a delightful array of new, white summer coats, the most comprehensive collection in Pittsburgh.

They are of various novelty white coatings, well cut, smartly fitting models finished with Johnny collars or scarfs, and unusual types of pockets.

Coats lined throughout with crepe de chine, **$25.00**; those with lining in sleeves only, **$16.75.**

. . . Horne's, Second Floor . . .

Simulated Pink Pearls, 95c

From chokers to 60-inch strands . . . all the smartest styles of costume pearls are included in this exceptional group. The luster is particularly beautiful and lasting . . . altogether these are a much prettier and finer simulation than is usually found at so reasonable a price.

. . . Horne's, Main Floor . . .

Hollywood "Shorties"

The New Ankle Socks Smart Women Are Wearing with White or Nude Hose

Youthful and cool-appearing for tennis, golf and active sports . . . most practical, too . . . making possible the wearing of sheer silk or lisle hose with heavy sports shoes.

Of lisle in plain white and colors, **75c** pair . . . of lisle in white with plain color tops, **$1.00** pair . . . of silk in white with striped tops, **$2.00** pair.

. . . Horne's, Main Floor . . .

Have You Seen The Camp Exhibit?

It's a jolly, interesting place to spend a half hour or so. There are special displays of boys' and girls' camp apparel and equipment—everything from suitable underwear to sleeping bags, camp victrolas, tennis racquets and flashlights.

A representative of the Camp and Outing Bureau is in attendance to advise about camp locations, rates and requirements. Talk with her before deciding where to send the children for the summer.

. . . Horne's, Second Floor . . .

Misses' Frocks and Ensembles

Wide Variety Special Values

$16.75

This is a very special, new collection to be brought out tomorrow by the Misses' Dress Section. It includes the following items, all of them so important for the summer wardrobe:

Fluffy Frocks of georgette crepe in delectable summer colors, and of printed chiffon—

Casual Frocks of imported printed silks in unusual patterns—

Hand-painted Frocks of washable crepes, in white and sports colors, the hand-painting being in modernistic designs—

Ensembles consisting of sleeveless tub silk frocks and velveteen jackets—

Ensembles of Mandalay sports crepe, the long coats in the same solid color as the frocks, or in polka dot pattern.

. . . Horne's, Second Floor . . .

Ready With Sports Footwear

The new Shoe Salon draws upon Scotland, the home of golf, and upon the best American sources, for correct sports footwear to satisfy smart women.

It proudly points to three outstanding models for golf and three for spectator sports wear, in white, tan, white-and-brown, white-and-black, and tan-and-brown. Most of them $12.50, one model at $10.00.

(Left)—A ghillie oxford for spectator wear, of white buckskin trimmed with brown or black reptile-type leather. $12.50.

(Right)—The St. Andrews golf shoe, made in Scotland, of dark tan calf, with special rubber sole and heel. $12.50.

. . . Horne's, Fourth Floor . . .

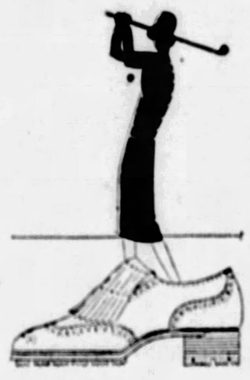

Pattern and Color Mark the New Sweaters

Modernistic designs, coin dots, polka dots, asymmetric bandings making a splash of color on white or light tints. . . . Three tones of one color beautifully shaded in a gossamery sheer sweater . . . Brightest colors, solid or striped . . . softest tones . . . tweed-like mixtures. . . . All these are features of the new sweaters.

$3.95, $5.75, $8.75 are among the moderate prices.

. . Horne's, Second Floor . .

Excellent Field Glasses

$9.00

These powerful little Colmot glasses will materially increase your enjoyment of such events as the Memorial Day Balloon Races. They command a broad visual scope, and magnify any object within range of the human eye, clearly and decisively.

Carl Zeiss, Lemaire, and Colmont Binoculars, **$22.50** to **$90.00.**

. . . Horne's, Balcony . . .

Flags for Memorial Day

Government standard, wool flags . . . wanted sizes . . . moderately priced.

2x3 feet . . . priced **$2.50**	4x6 feet . . . priced **$4.50**
3x5 feet . . . priced **$3.50**	5x8 feet . . . priced **$7.50**

. . . Horne's, Seventh Floor . .

All-Day Dresses

In Colorful Prints

$1.85 and $2.55

Two specially priced groups . . . representing exceptional values in crisp, new all-day dresses.

Printed batistes . . . printed dimities . . . dimities with woven motifs . . . and heavier prints in a varied array of cheerful colorings. Attractive, easily laundered styles. Sizes 36 to 52 in these groups.

Pompadour Girdles, $3.55

Side or front hook models of lovely brocade and silk knitted elastic. Sizes 27 to 38. Bandeaux of silk jersey and silk brocade or rayon with satin, **75c.**

Crepe de Chine Gowns, $3.95

In soft pastel colorings . . . trimmed with appliques and dainty laces . . . all belted. Qualities that are seldom priced so low.

. . . Horne's, Third Floor . . .

Month-End Disposal of

Short Lengths

All the seasonable, spring fabrics which have accumulated during the month's selling, are sharply repriced for immediate disposal.

Silks

$1.00, $1.95 and $2.55 Yard

Lengths from one-half to six yards of plain and printed silks, including almost every wanted weave and color. In lengths for dresses, ensembles, blouses, or trimmings. 32 to 39 inches wide.

Velvets

Velveteens, chiffon velvets, and transparent velvets, in lengths from ½ to 5 yards. **$1.00, $1.95 and $2.55 yard.**

Woolens

Smart woolens in weights for coats, suits and dresses; ½ to 4-yard pieces. **$1.00, $1.95 and $2.55 yard.**

Wash Goods, 15c to $1.00 Yd.

Ginghams, percales, prints, linens, piques, dimities, voiles, batistes, and rayon and celanese fabrics for the most part. Lengths from ½ to 5 yards.

Trimmings and Laces in lengths from ½ to 2 yards, 5c to $2.00.

. . . Horne's, Main Floor . . .

Two Colonial Style

Floor Lamps

$3.95

Complete

A special offer on two styles of floor lamps at a popular price. Just the styles that look best on the porch or in a sunroom, or in summer cottages, because of their informality.

Bridge style, of metal, with an adjustable arm, so that the light may be thrown at most convenient angle. With a gay pleated paper shade that is cool looking and colorful.

. . . Horne's, Fifth Floor . . .

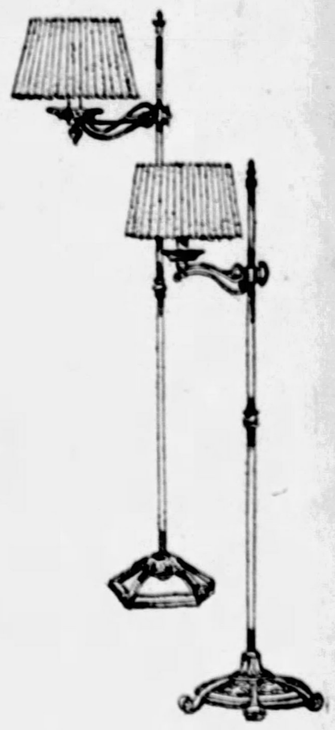

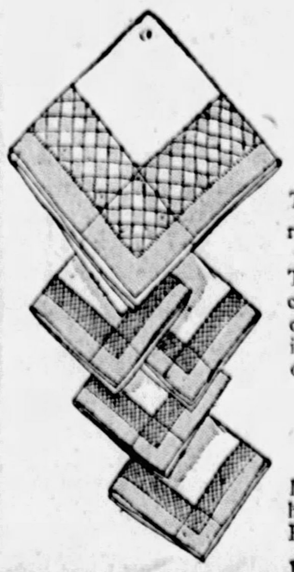

Colorful New Linen Bridge Sets, $3.00

These are unusually pretty and serviceable linens, recently arrived from abroad.

There is a 36x36-inch hemstitched cloth with a creamy white linen center and a damask border in color woven finely in a diamond design. Four 14-inch napkins to match. In gold, aqua green, blue or rose.

Lunch Sets, $5.75

In the same pattern and style, with a 54x54-inch hemstitched cloth and six 14-inch napkins to match. For breakfast or informal luncheons.

In the same four colors.

. . . Horne's, Main Floor . . .

Infants' Sleeveless Dresses and Creepers

Special, $1.50

Sheer and cool for coming hot days. The frocks in dainty prints with wee matching French panties. Infants' 1 and 2-year sizes.

The creepers in French panty style . . . of white dimity with pink or blue collars and cuffs . . . or of a pretty blue print trimmed with tiny white ruffles. Infants' 1 and 2-year sizes.

. . . Horne's, Third Floor . . .

Save Money on These Seamless 9x12-Ft. Rugs

Three groups marked from much higher prices, give opportunity for economy. The soft neutral grounds and the bright clear colors of the distinctive new patterns keep them looking fresh, and do not show soil quickly. The smooth surface has no seams to show wear. Patterns for bedrooms, living or dining rooms.

Seamless Axminsters, **$29.50.**

Seamless fringed Velvets, **$36.50.** In 8.3x10.6 ft., **$34.50.**

Seamless Axminsters, finest grade, **$45.00.** In 8.3x10.6 ft., **$37.50.**

Small Plain Rugs From Workroom Ends

Small rugs made from ends of fine broadloom, chenilles, French and English Wiltons sell for about half price. Neatly bound. In taupe, beige, jade, mulberry, etc.

2x3 feet, **$3.50 to $5.00** 27x54 inches, **$4.50 to $7.50**

3x6 feet, **$10.00**

. . . Horne's, Sixth Floor . . .

THE BEST PLACE TO SHOP AFTER ALL

MAYVIEW GUARD EXONERATED

PATIENT'S DEATH NOT DUE TO BLOW

Charles Baker, a guard in the City Hospital at Mayview, was exonerated in the death of Harry McCarthy, 43, of Providence, R. I., in a report submitted by County Detective Robert McMillen today to Chief George W. Murren.

McMillen reported that Baker intervened when McCarthy attacked another patient May 20. McCarthy struck Baker with a chair and Baker retaliated with a blow that broke McCarthy's jaw.

McCarthy's death, an autopsy disclosed, was caused by chronic alcoholism, and the injury he received was not a factor. He had been committed to jail for 20 days for disorderly conduct and removed to Mayview because of beter facilities.

LIQUOR DIVERSION LAID TO DRUG CO. OFFICIALS

An information charging Joseph M. Hollander, J. H. Reichberger and E. Hoechstetter, described as officers of the Hollander Brothers Drug Company, with unlawfully diverting whisky, wine and alcohol to other purposes than authorized under the Federal permit of the drug company, was filed yesterday in Federal court by United States District Attorney John D. Meyer. The information also alleges that false reports were made in connection with the use made of alcoholic liquors withdrawn from bond under the permit.

CAT BELIEVED MAD SEVERELY BITES BOY

RAYLAND, O., May 24—A cat, believed to have had rabies, severely bit Carus Antill, 5. The animal died the following day and its head was sent to the state laboratories for examination. The boy has shown no serious effects.

Asylums Here Scanned for Lost Girl

Pittsburgh police today entered the hunt for Beatrice Rosenbaum, missing 10-year-old Youngstown girl.

Orphanages were checked on order of Supt. P. P. Walsh following receipt of a letter from J. J. McNicholas, police chief, of Youngstown, suggesting that the kidnaped girl may have been placed in a home. A canvass of institutions was made, but no clue to the girl found.

THREE HOUSECLEANING FIREMEN HURT IN FALL

Three city firemen are confined to their homes today by injuries suffered yesterday in the collapse of a temporary scaffold which they were working. The firemen are Norman Stevenson, George Walsh and Hugh Boden, all of No. 50 Engine Co. They were cleaning walls of the engine house in Lafayette avenue, North Side, when thrown to the concrete floor.

KY. GRADS HEAR LOCAL CLERGY

PIKEVILLE, Ky., May 24.—Dr. George Taylor, Jr., pastor of the First Presbyterian Church, Wilkinsburg, Pa., is here to deliver the commencement address to graduates of Pikeville College Thursday. Dr. Hugh Leith, Wilkinsburg, and Dr. H. P. McDowell, Pittsburgh, trustees of the college, also are here. The school is conducting a campaign for $3500,000. Mrs. Delos O. Wickham, of Pittsburgh, has erected a chapel at the college in memory of her husband and has given $50,000 for a new boys' dormitory. Dr. Taylor is chairman of the Pittsburgh fund drive committee.

FORMER SMITH TWP. JUSTICE SUCCUMBS

BURGETTSTOWN, Pa., May 24.—J. A. Boyd, 53, of Smith township a former justice of the peace and tax collector of that township, died yesterday at the home of his son, Manfred Boyd. Death was attributed to heart disease.

Open Door

Photo by International Newsreel.

TAKUYA TAKAHASHI

This 82-year-old Japanese statesman, who has just arrived in San Francisco, was a leader in statecraft before Commander Peery made his memorable visit to the Orient, and is now en route to Paris to represent Japan at the conference of world's chambers of commerce. He is a leader in the Japanese House of Lords and will attend the international parliamentary conference, Berlin.

DENY WORKING SPEED TRAPS

The charge that Glen Osborne police were operating a speed trap, which involved heavy fine by Justice of the Peace Margaret Morgan, of Sewickley, were denied last night by Mrs. Morgan and the borough police. The charges are said to have been made by radio last Friday night by a Pittsburgh motoring club as a warning to its members.

Mrs. Morgan said the highway between Glen Osborne and Sewickley, a fine stretch of road, had been used as a speedway for years. Recently police tried to curb the practice, she said, and within a month arrested 65 alleged speeders. Police say there have been numerous accidents on the road and in arresting speeders they are trying to make the highway safe, not to operate a trap.

MOTORCYCLE UPSETS, BOY'S SKULL FRACTURED

Thrown from the sidecar of a motorcycle as it overturned last night on the Sharp's Hill road, Shaler township, Edward C. Magel, 17, of 188 Tarragonia street, Carrick, suffered a fractured skull. He was taken to St. Margaret's Hospital where his condition today was reported as serious. George Fisher, 18, of Overbeck street, driver of the machine, who was slightly injured, will be questioned by county detectives.

Waiter, nurse, clubwoman—it doesn't matter who we are, every one of us *may offend unknowingly.*

Perspiration odor . . . quickly kills popularity

How millions keep perspiration odorless

HOWEVER attractive or charming we may otherwise be, we can never hope to amount to anything socially—if we're guilty of perspiration odor. The faintest suggestion of odor brands us as careless, makes us unacceptable.

Thus, it's well for everybody to be on guard—always. Even if we don't seem to perspire at all, our millions of pores are constantly giving off invisible perspiration—often as much as a quart of odor-causing waste a day.

The offender never knows

And very often, we may be guilty—*without knowing it.* For our own sense of smell becomes deadened to familiar odors

Yet there's no excuse for risking this unpardonable offense now. Millions already know this delightful way to keep safe—Lifebuoy. Just wash and bathe regularly with this purifying toilet soap—it *deodorizes*—keeps perspiration odorless.

Lifebuoy's bland and abundant antiseptic lather also guards health by removing germs. Benefits complexions, too—keeps them clear, fresh, glowingly *healthy.*

Note its clean *scent*

You will learn to love Lifebuoy's pleasant *clean* scent, which tells you Lifebuoy purifies. It quickly evaporates after rinsing. Use Lifebuoy a week and you'll use it for life. Get some today.

LEVER BROS. CO., *Cambridge, Mass.*

LIFEBUOY

• FOR • FACE • HANDS • BATH •

STOPS BODY ODOR PROTECTS HEALTH

LEWIN-NEIMAN CO.

SMITHFIELD STREET, BETWEEN THIRD AND FOURTH AVENUES

CONTINUING OUR GREAT SALE OF

COATS

THAT SOLD EARLIER AT $25 TO $40!

Satin Coats, Kashas, Silk Failles, Broadcloths, Moires, Bengalines, Twills, Tweeds.

$17

Smart Styles and Wanted Colors

This sale of coats at $17 gives you a chance to buy a new spring coat of a really superior quality at a BIG SAVINGS IN PRICE. They're new! They're smart! They're desirable in every way. Featuring all the latest coat styles—majority trimmed with popular summer furs—and all the most wanted colors.

Women's, Misses', Juniors' and Extra Sizes, 13 to 52½

Ensemble and Tailored Suits

The coats and skirts of these ensembles are of kasha and tweed with blouses of silk or jersey. Tailored suits are of navy twill and tweed with new satin and braid trims. Women's, misses' sizes.

$16

(Other New Coats and Suits $25, $29, $33 Up to $125).
(Lewin-Neiman Co.—COATS AND SUITS—Second Floor)

Low Priced Group New

HATS 1.87

Don't miss this chance to buy a smart new hat at this REMARKABLY LOW PRICE, 1.87. Straw braids, embroidered hats, felts, crochets, hair hats, etc., in the most favored styles. All the new colors.

(Lewin-Neiman Co.—Fourth Floor)

Special! New Rayon

Underwear $1

Gowns, slips, chemise, chemiloons, bloomers, French panties of good quality rayon. Plain tailored or lace trimmed styles. Sizes 34 to 44. All colors.

(Lewin-Neiman Co.—Main Floor)

Four-Hour Sale Tots' and

Girls' Coats

10 A. M. to 2 P. M.

3.99

$10 GRADES

Sports and dressy models of cheviots, flannels, twills, etc. Many are fur trimmed. Well lined and in newest colors. Sizes 3 to 6 and 7 to 14. For 4 hours: 10 A. M. to 2 P. M. only, 3.99.

(Lewin-Neiman Co.—Fifth Floor)

Tomorrow, Friday, Sale of Beautiful New Silk

DRESSES

Real $15 Dresses! $20 Dresses! $25 Dresses!

Printed Silks
Plain and Flowered Georgettes
Flowered Chiffons
Silk Laces
Canton and Flat Crepes

$11

Every Smart New Style and Color!

Styles for street, afternoon, sports, evening, business, graduation, vacation. Featuring sleeveless dresses. Two-piece Ensembles. Capes. Scarfs. Pleats. Tier Skirts. Lace trimmings. Drapes and SCORES OF OTHER new style notes too numerous to describe. High shades, pastels, prints, combinations, black and street colors.

Women's, Misses', 'Half,' Extra Sizes, 14-52½

(OTHER DRESSES $16, $9.75, $25, $35 UP TO $69.50)

(Lewin-Neiman Co.—DRESSES—Third Floor)

FRIDAY ONLY

NEW SPORTS SKIRTS

Flat crepe and flannel sports skirts with bodice tops and large or small pleats. Flesh, nile, maize, navy, etc. Sizes 24 to 44. **2.98**

(Main Floor)

FINE SILK HOSE

Full-fashioned pure silk hose, in chiffon and service weights, with square and pointed heels. ALL SILK or silk to welt. **1.10**

(Main Floor)

RAYON UNDERWEAR

Gowns, slips, chemise, bloomers, step-ins, chemiloons and French panties of good quality rayon. All colors. Sizes 34 to 44. **1.00**

(Main Floor)

MORNING FROCKS

Dainty new frocks for street and home wear. Figured and flowered dimities, prints and percales. Featuring every new style effect. Sizes to 52. **1.00**

(Main Floor)

"KAYSER" SILK GLOVES

Famous "Kayser" gloves of heavy Milanese silk in flare and turn-back cuff styles. Neatly embroidered. Broken sizes. **1.15**

(Main Floor)

NEW SPORTS SUITS

Clever 2-piece sports suits of linen, pique and pongee. Plain colors, stripes and flowered effects. Sizes 14 to 20. **1.98**

(Main Floor)

LEATHER PURSES

Popular pouch and flat styles with long, short and back straps. Fully lined and fitted. Solid colors and two-tone effects. **1.00**

(Main Floor)

WOMEN'S SWEATERS

Stunning new sweaters in slip-on style, with collar attached or round or V necks. Also golf coats. All the newest colors. Sizes to 46. **1.98**

(Main Floor)

BASEMENT COAT SALE

Extraordinary Offering of 600 Brand New

COATS

Actual $10, $12 and $15 Grades!

Broadcloths
Flannels
Bengalines
Kashas
Twills *Novelties*

$7

Our buyer went to overstocked coat manufacturers and offered them SPOT CASH for surplus lots of new coats! The price concessions they gave him were so unusual that tomorrow we can offer you REAL $10 to $15 COATS for ONLY $7.

SIZES:
Women's, 36-46
Misses', 14-20
Juniors', 13-19
Stouts', to 52½

New Fashion Notes!

Tailored, straightlines, sports models, dressy effects, cape coats featuring new scarf throws, reveres, fur collars and fur cuffs, etc. Every approved new shade, including BLACK.

(Lewin-Neiman Co.—COATS—Basement)

zestful but not harsh or biting GULDEN'S Mustard

(Advertisement)

The Healthful Way to REDUCE

EXCESS weight burdens the heart, stout people are uncomfortable, the obese are easy victims of pneumonia, and other diseases. Yet obesity can be corrected and has been in thousands of cases by Neutroids, an eminent physician's scientific combination of standard remedies endorsed by the best medical authorities.

Neutroids neutralizes the acid contents of the stomach, promotes fat combustion and supplies the iodine we all need and lack.

Neutroids builds as it reduces. That's why you owe it to your health to try Neutroids. Ask your druggist about the "Two Weeks' Treatment Package."

R. LINCOLN GRAHAM, M.D. New York City
Originator of Neutroids and prominent Stomach Specialist

Free Booklet—Write for booklet, "Healthful Weight Control." Graham Sanitarium, 123 East 85th St., New York City. Know the causes and effects of overweight.

NEUTROIDS

It Builds As It Reduces

For Sale at All

May's Drug Stores

(Advertisement.)

FINDS A WAY TO STOP ATTACKS OF FITS

Reports are received of an amazing treatment that epileptics state has proved successful in stopping their attacks. R. Lepso, Apt. 71, 895 Island Ave., Milwaukee, Wis., has been supplying sufferers with this treatment. He now wishes to reach all those who have not been helped and to do so is making the startling offer of a generous treatment free to all sufferers. Anyone afflicted should write to R. Lepso and this free treatment will be sent them at once.

ADD COLOR TO YOUR KITCHEN WITH A TINTED TAPPAN GAS RANGE

During May Only

$10 for Your OLD STOVE

$5 DOWN . . . . One Year to Pay

Delivery and Connection FREE

In the new Tappan Gas Range you get—Oven Heat Control—Full Enamel Inside and Outside—Specially Designed Burners—Smooth, Rounded Corners—a range easy to operate, easy to clean, efficient and economical.

We'll allow you $10 for your old stove to apply on the purchase of any new Tappan—and a $5 down payment puts your choice of any range in your home ready for use. This wonderful offer includes all Tappan Ranges, including the new tinted Tappans.

If you wish, our representative will call at your home—Phone Grant 7600, Line 205

GAS AND ELECTRIC SHOPS

435 SIXTH AVENUE
NORTH SIDE, 124 W. Ohio Street
EAST LIBERTY, 6119 Penn Avenue
McKEESPORT, 222 Fifth Avenue
EAST PITTSBURGH, 106 Electric Avenue

427 & 613 LIBERTY AVENUE
BRADDOCK, 620 Braddock Avenue
HOMESTEAD, 335 E. Eighth Avenue
BEAVER FALLS, 1317 Seventh Avenue
BELLEVUE, 539 Lincoln Avenue

Cooking Demonstrations at Utility Hall, 435 Sixth Avenue, Monday, Wednesday and Friday, 2:00 P. M.

MARY A. SUTTON, OF HISTORIC FAMILY, DIES

Mrs. Mary A. Sutton, a direct descendent of Thomas Butler, Sr., one of the five Butler brothers of Revolutionary War fame, died at the home of her daughter, Mrs. Elmer Reed, 503 Kelly street, Wilkinsburg, at 10 o'clock this morning.

Mrs. Sutton was born in Addison, Pa., then known as Petersburg, in 1837. She was married to William B. Sutton, a veteran of the Civil war, in 1852. She came to Pittsburgh 21 years ago and has been a member of the Point Breeze Presbyterian Church ever since.

She leaves four daughters, Mrs. Reed of the Kelly street address; Mrs. W. E. Alexander of Uniontown; Mrs. Theodore Bentel of Alhambra, Cal.; Mrs. William J. Kipper, 2918 Laketon road; one sister, Mrs. William Howard of Taylor avenue, North Side, 12 grandchildren, 22 great grandchildren and two great-great grandchildren.

INDICTED, FLEES HOSPITAL

A few hours after he had been indicted by the Federal Grand Jury here yesterday for alleged violation of the prohibition laws, John Bodie escaped from the Hamot Hospital in Erie, Pa., Pittsburgh enforcement officers were notified today.

Brodie was shot in a gun battle with dry agents over several truckloads of booze, which was being run in, the agents asserted, from Canada.

Brodie was indicted with seven others on two counts. They are charged with importing 136 cases of ale and whisky and unlawful transportation. All eight live in or near Erie. They are, besides Brodie, Milo D. Reyner, Clifford E. Brooks, Harold Zimmerman, Raymond Gehrline, H. E. Finney, William Muller, Leon Fedderof.

4 SHOPS LOOTED IN EAST END

A fish market, a women's store, an electric appliance store and a grocery store, all in the East End, were burglarized early today. At the G. O. Diggs fish market, 236 Shetland avenue, the loot was $2. The Rodden Electric Company, 545 North Homewood avenue, lost a $25 radio set, a waffle iron and $5. Clothes valued at $50 were taken from Clark Caldwell's shop at 121 North Highland avenue, and at the Nick Morone grocery store, 601 Shetland avenue, the burglars gained $15.

SLEUTH'S SON DISAPPEARS

No light has so far been shed on the whereabouts of Walter J. Kaiser, 14, son of City Detective Walter Kaiser. The youth, a student of the Westinghouse High School, dropped out of sight Monday morning while en route to school. Investigation disclosed that he did not report for class.

When he left home he had 25 cents. He wore no coat or hat. He is described as being about five feet eight inches tall, having brown hair and brown eyes and weighing about 150 pounds.

DODGING AUTOS, KILLED BY TROLLEY, WIFE SUES

Charging that her husband had been killed while standing on the track in front of a street car, signaling it to stop, Mrs. Mary Raskus, mother of five small children, brought suit in Common Pleas Court yesterday against he Allegheny Valley Street Railway Company for $20,000 damages. The accident occurred August 28, 1927, at the West Penn power house stop in Springdale. The widow says there were so many automobiles passing at the time that her husband had to stand on the tracks to avoid being struck while stopping the street car.

Cruise of Mystery

$90 and up. From Vancouver, Victoria, or Seattle. To Skagway and return. Including meals and berth enroute. Frequent sailings.

See Banff and Lake Louise en the way

Vacation's newest travel thrill. A 10-day cruise to the roof of the world and back: between soaring, glacial peaks and funny old totem-poled villages: through mystic sunsets and exhilarating atmosphere: in ocean-going "Princess" liners and Canadian Pacific cruise hospitality. No, it isn't cold: no it isn't costly. Come in and talk it over, or write to

C. L. Williams, General Agent, Canadian Pacific, 338 Sixth Ave., Pittsburgh, Pa., or any local agent.

Canadian Pacific

Wedding Invitations and Announcements on Crane's Vellum or the New Ivory Kid Finish
(Street Floor)

McCreery & Co.

Scientific Storage for Your Valuable Furs—Telephone ATlantic 4600, A McCreery Truck Will Call

WOOD STREET AT SIXTH AVENUE TELEPHONE ATLANTIC 4600

Featuring a Special Grouping of

New Coats for Holiday Travelers

Kasha-like Fabrics or Black Satin—Variety of Preferred Modes—All Excellent Values at

$49.50

Supplely fitting coats whose beauty is their simplicity—correct complements for Summer's sheer frocks. With collars of light-toned furs such as Broadtail, Pahmi, Summer Squirrel or Blonde Mole—some with cuffs of Kit Fox and with satin crepe streamer scarfs.

Chosen in black or the darker blues they go splendidly with all printed frocks or the vivid pastels. Beige and marron coats are chic with matching frocks or prints whose ground is of the creamy-tan persuasion.

(McCreery's—Third Floor)

Choose "Merville" Hosiery for Your Holiday Ensemble

Created by and exclusive with McCreery's in Pittsburgh, Merville stockings are presented in all the called-for weights and styles and represent exceptional hosiery beauty and value at each price.

Four Styles to Meet Every Preference

All-Silk Chiffon "Merville" with lisle lined garter welts, heels and toes. **$1.65**

All-Silk Semi-Service "Merville" with lisle lined garter welts and mercerized lisle soles. **$1.65**

All-Silk Chiffon "Merville" with pointed heels. Lisle lined garter welts. **$1.95**

Silk Service "Merville" with four-inch garter welts and lisle soles. **$1.85**

Black, White and the Fashionable Shades

(McCreery's—Street Floor)

The Moderate Priced Dress Section Offers for Tomorrow (Friday) an Especially Arranged Selling of

New Silk Dresses

Typical Holiday Modes and Dresses You'll Enjoy During the Warm Months Just Beginning

$10

Decidedly new in fashioning and decidedly attractive—one and two-piece designs, sleeveless or with sleeves—

Washable Crepes and Tub Silks in Pastel Shades
Roman-Striped Tub Silks Crepe Georgette
Silk Broadcloth
Polka Dotted Crepes Printed Crepes

With collars, V-shaped inserts or jabots of real filet or Irish laces, with feminine pleatings forming club collars and jabots, with smart tuckings, with hand-drawn work, with fagotting, with cleverly tailored collars and cuffs. The dots in the preferred navy-with-white or black-with-white combinations. Chic vested effects featured in many instances.

White Navy Buttercup Queen Blue Beige Apple Green Orchid Peach Flesh Black Rosewood

Sizes 16 to 46

(McCreery's—Fourth Floor)

Pre-Holiday Selling of 500 New Summer Hats

Just Out of Their Tissue Wrappings—Shown for the First Time Tomorrow. Included Are Advance-Season Samples That Would Regularly Bring Twice This Price—Every One Extraordinary at

$5

Planned to fashionably meet the activities of this first Summer holiday. Hats carefully chosen early this week by McCreery's Millinery Stylist—each a chic mode of the new season.

Wide-Brimmed Hair Braids
Vagabond-Shaped Felts
Close-Fitting Georgettes
Large or Small Leghorns
Taffetas, Satins, Crepes

Smartly folded, tucked, creased or cut in the modernist way—hats for women and misses of varying types, ages and coiffures. All desirable brim widths—newest trimming touches . . . ribbon cocardes, laces, flowers, modernist brooches.

Also included are angoras, tuscans, viscas, ballibalus, new felts in cloche shapes, hemps, novelty braids.

Black White Colors
All Head Sizes

(McCreery's—Fourth Floor)

Now! A 24-Hour Hosiery Repair Service

The same high type of hosiery repair McCreery's has been offering, quickened to a 24-hour service.

Don't throw damaged stockings away . . . bring them to the McCreery hosiery counter, Street Floor . . . experienced hands will repair the runs and snags so expertly one would never know they were there!

(McCreery's—Hosiery Department—Street Floor)

A Remarkable Presentation of New, Fast Color

Wash Goods

38c Yard

36-In. Printed Dimities
38-In. Printed Voiles
40-In. Printed Batistes

New patterns for Summer dresses, collars, trimmings, aprons, draperies, etc.

The dimities are fine checked and striped weaves patterned with vivacious flowers.

The voiles are hard-twist weaves—florals on light and dark grounds.

The batistes patterned in dot, conventional and floral manners.

(McCreery's—Second Floor)

Continuing the Selling of

Children's "Ramsey" Shoes

Guaranteed Rip-Proof Shoes Built for the Punishment of an Active, Playful Life

$1.95

Each pair sold with the unqualified guarantee—a new pair if the soles rip before they are worn through.

Sandals Straps Oxfords

Well and smartly built of patent leather, tan calf, or patent with black calf. New spring and summer designs for school and play. "Ramsey" shoes are celebrated for these important features:

The Soles Never Rip
They Are Flexible
They May Be Resoled
Lasts Shaped for Growing Feet
Velvet-flex Insoles
Smooth on the Inside
Triple-Stitched for Security
No Tacks, Nails or Staples
Special Retanned Soles

Each Pair Carries Its Own Replacement Guarantee Tag!

Sizes 5 to 8 *Sizes 8½ to 11* *Sizes 11½ to 2*

(McCreery's—Fifth Floor)

Tots' Sheer Frocks

Complete With Matching Panties

$1.95 and **$2.95**

Chic little sleeveless or puff-sleeved frocks created of printed voiles and dimities. Their collars and cuffs of organdie or batiste show hand work touches or pipings.

Flower, fruit and geometric prints on white and pastel tints.

(McCreery's—Fifth Floor)

Boys' Wash Suits

Fine Qualities—Specially Priced

$1.95

Sports and flapper models—of imported linens, broadcloths, sergines, rayons, woven madrases and Palmer cloth.

Tailored to withstand the rompings of busy little bodies—colors guaranteed fast.

(McCreery's—Fifth Floor)

Philosopher

Photo by P. & A.

GEORGE J. HIGGINS

George J. Higgins is the station agent for the Reading Railroad at Shamokin, Pa. That's not very interesting. But Mr. Higgins also is the owner of $1,500,000 property—and prefers to be known as the station agent rather than the millionaire.

SUES STEPSON FOR RETURN OF PROPERTY

Through the machinations of his stepson, George W. McCurdy, of Noblestown, James Smith, 75, now residing in South Gass road, Ross township, has lost all and is an object of charity, the aged man charged in a suit filed in court to have properties and other valuables returned to him.

Smith alleges that while ill with his wife at their home, 638 Dow avenue, Carnegie, in January, 1927, McCurdy had the aged couple deed them their property. Later Mrs. McCurdy died, Smith alleges, and his stepson took him to his home and while there McCurdy obtained $400 worth of Liberty bonds, $2,000 in cash, a lot of English gold coins and $400 worth of building and loan stock.

After getting all of Smith's possessions, the petitioner alleges, he was sent to the home of Wilford P. Griffith, in South Gass road, where he is now destitute.

DECOY LETTER TRAPS CARRIER

With a decoy letter containing $6 in his possession, it is alleged, Bernard F. Miller, 33, letter carrier for four years at Mt. Oliver postoffice, was arrested yesterday by Postoffice Inspector George V. Craighead. He was held for a hearing before a United States commissioner.

I Can BEAUTIFY Your MOUTH

DR. WALLS DENTAL SPECIALIST

FALSE TEETH $5 TO $35

Reliable Guaranteed Fillings, Cleaning, $1; Bridge Work, $3

DR. WALLS' Face-Forming Plates Mouth Beautifying $10 to $50

Remove wrinkles and hollows. Guaranteed fit.

PLATES Made, Repaired and Refitted WHILE YOU WAIT.

Cash or CREDIT

Dr. H. V. Walls

P. G. Johns Hopkins Medical School, University of Paris, Hospitals of London, Edinburgh, Paris.

FREE Examination. Painless Extraction. Sweet air and Gas. X-Ray Service.

Dr. Walls' White Dentists

M.D. & D.D.S. SPECIALISTS

Member Pittsburgh Chamber of Commerce

Only at FIFTH AVE. at Market St.

Open Daily to 9 P. M. Sundays 11 A. M. to 3 P. M.

Telephone Atlantic 1983

(Advertisement.)

POSLAM IS THE QUICKEST WAY TO END ECZEMA

Poslam is so CONCENTRATED that it stops itching instantly. It often heals eruptions completely before other skin remedies have even begun to give relief. If you want skin health get Poslam TODAY at your druggist's—50c.

FREE Write for special test box. POSLAM CO., 254 W. 54th Street, New York City.

TODD'S WINE TONIC

Made of finest California Wine, is most pleasant to take. Get a bottle of Todd's Wine Tonic today without fail.

For Sale at All Drug Stores

Call Atlantic 2100 for

FUR STORAGE

Protect your furs during the summer months by placing them in our cold air storage vaults. Remodeling at low summer rates.

Frank & Seder—Sixth Floor

FRANK & SEDER

Men! Sensational Purchase and Sale

Hart Schaffner & Marx $40 to $50 SUITS

$28

Men, what an opportunity this is! We were able to obtain Hart Schaffner & Marx surplus stock — 1280 finer suits—at a tremendous price concession! This means that while your friends in every other city in the whole country are paying regular prices for their Hart Schaffner & Marx suits for Memorial Day—you are able to buy suits of similar quality at a bona fide saving of $12 to $22. And you can choose from a selection that takes in all the new models, patterns and colorings. All sizes!

You Can Buy These Suits on Our

Budget Buying Plan

PAY IN 10 WEEKS

Pay $10 at Purchase, $1.50 Weekly

Take Express Elevator to Men's Store—Fourth Floor

$2.65 Washable

Flat Crepe, Yd.

Heavy pure silk, non-slippable quality, for dresses, blouses and lingerie, 40 in. wide. Over 60 lovely shades; guaranteed washable. **$1.79**

$1.95 to $2.50

Printed Crepes, Yd.

Pure silk crepe de chine and radium, 40 inches wide, printed in a wonderful assortment of stunning new patterns, to fulfill every demand of summer. **$1.39**

$1.95 Shantung, Yd.

A stunning and practical weave for sports wear, all silk, guaranteed washable, in a wide choice of exquisite summer shades. **$1.39**

Frank & Seder—Fifth Floor

Men's Straws

New Sennits, Tomorrow

$1.95

All the new shapes and dimensions — saw or cable edge—plain or fancy bands.

Panamas! Leghorns!

and Milans—in browns, greys, tans and natural shades..... **3.95**

FOURTH FLOOR

Style and Value Combine in These

New Coats

Many of Them Sold For $25, But Most of Them Are $29.75 and $35 Models

$16

Seldom is it possible to get such truly remarkable coats for only $16...but then, they are not $16 coats...they are much higher priced ones, specially purchased, others reduced from our regular stock, and offered at these great savings. Furred models, others plain tailored or with fur cuffs. Smart scarf and cape coats. Coats for sports, travel and dress wear.

Sizes for Women, Misses and Larger Women

SPORTS COATS

Formerly $29.75 to $39.75

No woman who wants a new coat for Memorial Day or vacation wear should should miss this sale of greatly reduced coats. Plain, Johnny collar and furred models of imported and domestic weaves. **$25**

Frank & Seder—Second Floor

Glider F

Built on str frames — hea durable can black and s filled with pure with stand.

Porch H

Gay paint str or flowered vas. Heavy, co forfiable mattre all cotton filled

Frank & Sed

Bridge

COMPLETE

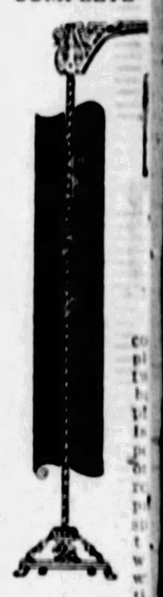

complete with

Frank & Se

Men's New Pull-Over Sports

SWEATERS

$1.95

Slight irregulars of our higher-priced cricket sweaters—all kinds of jacquard figures, checks, stripes and fancy patterns and colorings.

Men's Golf Hose

Medium weight; all new patterns and colorings; plaids, checks and stripes. **69c**

Men's Store—Fourth Floor

Essential to the Smart Wardrobe

SUITS

$16.50

That Were Up to $25

Tailored, sports and ensemble suits in a matchless array of styles, materials and colors. Tweeds, twills. Sizes for women and misses.

Frank & Seder—Second Floor

Pastel-Tinted Underthings for Summer

Silk Lingerie

$1.98

Values to $2.98!

Crepe de Chine in tints as light as flower petals—cool, dainty things for wearing under summer frocks. Both tailored or lace trimmed models are here. Chemise, step-ins, panties, bloomers, slips and gowns. Sizes for women and misses.

Costume Slips of baby radium. Pastel shades. Sizes for misses and women.

Frank & Seder—Street Floor

Newest Vogue f

Frank & Sed

Warm Weather Dresses Are These Girls' Printed

Wash Frocks

$3.98

Printed tub silks in the gayest of patternings—printed taffeta in semi-bolero models — washable crepe de chine in cool-looking pastel shades! Pipings, pleatings, ruffles, touches of hand-work make them just the kind of frocks you like your daughter to wear. Sizes 7 to 14.

Girls' Spring Coats — Tweeds, plaids, kashas, Poiret twills, all lined throughout, a limited number to sell. Sizes 7 to 14. Priced..... **$7.98**

Frank & Seder—Third Floor

Continuing Tomorrow! Boys' to $2.95

"Peter Pan" Wash Suits

$1.39 3 for $4.00

All the finest materials — Broadcloths, Poplins, Rayon Combinations, Novelty Prints, Dimities, Madras and many others. Dozens of different styles—scores of color combinations. Sizes 2 to 8 years.

Every "Peter Pan" Suit is Guaranteed

The "Peter Pan" guarantee insures you thorough satisfaction or a new suit.

Boys' Dept.—Fourth Floor

Sports Sweaters

Colorful, Gay

$2.98

Featherweight sweaters—the kind you slip on with trig pleated skirt—and behold, you've created a sports ensemble! With or without sleeves. Each one fashioned of fine zephyr yarns, some threaded with metal, silk or rayon. Crew, V and square necks. White and pastel shades.

Sizes 34 to 44.

Third Floor

Tots' Wash Frocks

$1.98

Little Miss One-to-Six dons sheer wash frocks for summer weather. Voiles, sheer dimity, printed lawn show plain shades or cheery flower or fruit prints, styles and color combinations. Both panty and straight-line models

Sizes 1 to 6

Frank & Seder—Third Floor

Great Friday Featur

A Remarkable Offering!

Boys' Wash Suits

69c

Regular $1.25 Grades!

High-grade wash suits in scores of popular styles. Made of best grade materials. All sizes 3 to 10 years. A big selling tomorrow at this very low price!

Frank & Seder—Basement

Marvelous Friday Sale!

Spring Hats

Fashion's Smartest Styles!

$1.98

Beautiful hats in a big variety of styles. Toyos, Felts, Hair Hats, Silks, Sport Hats, etc. Every wanted color. Large and small head sizes for women, misses and matrons. At $1.98!

Frank & Seder—Basement

Tomorrow! Continuing the Sea

6200 SUM

Fine Prints
Lovely Rayons
Fine Foulards
New Taffetas

All the newest for every

R Friday Sales

nmock
$19.95
n. Complete
Fifth Floor

nmock
$29.75
Fifth Floor

Lamps
TH SHADE

1.49

de your most
table chair—
this graceful
metal bridge
with primly
paper shade,
it perfectly
e to have
mp for each
at this low
This is a
id instance of
value-giving
is a habit
ur Lamp See-
Each lamp
, cord, plug.
—Balcony

A Sale of Tremendous Importance

DRESSES

The Result of Great Concessions From Better Manufacturers

$11

Infinitely varied in style, designs color and materials, these dresses will delight you especially when you stop to consider that you can have two for what you usually pay for one. Charming feminine notes are important in the new modes. Although there are clever sports and street dresses, they have a soft delicate charm. The afternoon and evening dresses blend alluring winsomeness with worldly sophistication. All the wanted materials, colors and printed effects.

Sizes for Women, Misses and Larger Women

SPORTS DRESSES

$16.50 & $25

New arrivals for Memorial Day! Hand blocked linens, prints, summer jersey, flannels, knitted fabrics, and the washable silks. One and two-piece models, also sports ensembles.

Frank & Seder—Second Floor

Sale! Washable

Sports Satin

44c Yd.

Beautiful, lustrous quality of Rayon sports satin, 36 inches wide, in 16 fascinating shades. Suitable for dresses, slips, draperies and children's wear. Very specially priced for this sale.

White	Orchid	Tan
Pink	Peach	Salmon
Light Blue	Jade	Copen
Gold	Nile	Rose
Maize	Coral	Black

Mail and Phone Orders Filled.

Fifth Floor

Rayon Radium

"SWANKY"

79c Yd.

An attractive, serviceable material, that will give exceptionally satisfactory wear. It is made of super Rayon yarns, in even weave, and comes in an unlimited assortment of patterns and colors.

Rayon Spreads
Rayon Bedspreads, 80 by 105 inches; in pretty patterns and colors..... **$2.49**

Turkish Towels
Regularly 39c. Heavy, absorbent quality; pure white or with colored borders..... **29c**

Mercerized Table Cloths
54x54-in.—good quality mercerized table cloths; colored borders; scalloped or hemstitched. **79c**

Bridge Sets
5-piece sets, consisting of one 36-inch cloth; four napkins; hand-embroidered corners in colors..... **79c**

Wash Goods
Regularly up to 49c. Dimity, Rayon Alpaca, Pique, Batiste, Figured Voile, Dress Linen. Plain colors and prints..... **29c**

Frank & Seder—Fifth Floor

Women's Week-End Cases

Regularly Priced at $5.00

A complete assortment of sizes, linings and models. Round or square edge—all double locks—2 or 3-pocket—sewed-on ring loop handle. All wood framed.

$3.45

Frank & Seder—Fourth Floor.

Friday Means Extra Bargains in the Rug Section

VELVET RUGS

Regular, Every Day Selling Price, $30

$19.90

Bright, brand-new rugs waiting for your choice in the Rug Section — brilliantly colored rugs that will enhance your nicest room. And they will WEAR — steadily and long. Velvet rugs, more than any others, give a sense of luxury to your room. Oriental, Chinese and Persian patterns. Made by W. & J. Sloane. 9x12, 8.3x10.6, 7.6x9.

$35 to $40 Axminster and Chenille Rugs, $29.50
A wide margin of savings offered in this group of attractive rugs. All the rugs are new and bright. 9x12, 8.3x10.6.

Worsted Yarn Carpets, $1.00 Yard
For rooms, halls and stairways —fine quality worsted carpeting in many smart patterns. 27-in. wide.

Royal Wilton Rugs, $49.50
The thick pile and gorgeous colorings of these Royal Wiltons will win your favor immediately. And there are wonderful bargains to be had in this special group. All 9x12.

Grass Porch Rugs, $1
Beautiful patterns on rich grounds of blue, green, gold. Size 4x7 feet.

9x12 Linoleum Art Rugs, $5 **9x12, 9x10.6 Linoleum Art Rugs, $7**

Law Officer

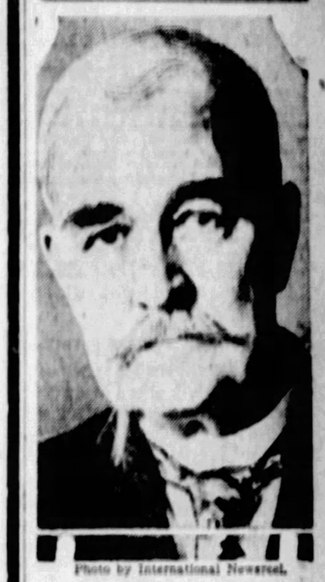

Photo by International Newsreel.

PATRICK J. FARRELL

Patrick J. Farrell, chief law officer, Interstate Commerce Commission, has been named by President Coolidge to succeed John J. Esch, Wisconsin member, ending a long controversy over the retention of Esch.

AVIATORS WILL DROP FLOWERS AT MEMORIALS

Aviators will join in honoring the memory of the comrades of the trenches, the air and the sea in commemorative exercises to be held in various parts of the county on Sunday and Memorial Day. At the city memorial services in Highland Park Sunday afternoon airplanes, piloted by World War aces, will glide over the park and scatter flowers in memory of the dead, it was announced today. The exercises will be held at 3 p. m. and in case of inclement weather the Sheridan Square Theater will be opened for the program.

At the unveiling of the monument to the Carrick men who served in the World War in Carrick Park on Memorial Day, an Army pursuit plane, detailed from Bettis Field by Maj. Thomas Lanphier, will scatter flowers from the sky. The monument is sponsored by the Carrick Mothers Club. Secretary of Labor James J. Davis will speak.

The Crescent school district's honor roll of 94 World War veterans, five of whom were killed in action and eight wounded, will be dedicated Sunday afternoon on the school grounds in Frankstown avenue. Councilman John S. Herron will preside and Attorney Charles G. Lane, Jr., will be the principal speaker.

TELEVISION TO BE SHOWN IN CHURCH

A demonstration of television and telephotography will be given in the Second Presbyterian Church, South avenue and Mulberry street, Wilkinsburg, by A. F. Randolph, of the Bell Telephone Company, on Thursday evening, May 31.

Summer is Felt

HATS

Below Their Worth

$3.00

rt style is apparent on
clever line of these
little hats...some are
ss, some have narrow
and many show the new
n brim which promises
exceedingly popular. All
ightest summer colors.

-Third Floor

A Timely Purchase of $35 to $50

Fox Scarfs

$23.50

Beige Fox Scarfs
Platinum Fox Scarfs
Beige Wolf Scarfs
Baum Marten Scarfs
Stone Marten Scarfs
Hudson Blue Fox Scarfs
Peach Wolf Scarfs
Pointed Fox Scarfs
Tangerine Wolf Scarfs
Natural Wolf Scarfs
Swift Fox Scarfs

Second Floor

Clearance 800 Pairs Women's White

SHOES

$1.95

An assortment of broken style and size ranges, but an unlimited selection of white shoes combined and trimmed with contrasting colors. Sandal and strap effects, with low and medium heels. They originally sold for as much as $6, but because they are slightly soiled the price is only $1.95.

Frank & Seder—Third Floor

Sale! Full-Fashioned Silk

HOSE

Actual $1.95 Values

$1.19

Beautiful quality, evenly woven sheer chiffon hose, 42 gauge, with a choice of Van Dyke or high spliced square heels. A wonderful selection of the new colors. At this price you should buy enough for the entire Summer.

Frank & Seder—Street Floor

(Advertisement.)

CLAIMS RECOVERY WAS REMARKABLE

"For Liver, Kidneys and Bowels, Ten Herbs Has No Equal," Lady Believes.

"I think my recovery, which I attribute to Ten Herbs, shows that your medicine has even more merit that what many claim for it," was the statement of Mrs. John T. O'Malley, 3130 Second Avenue, Hazelwood, Pa., (near Pittsburgh), to the Ten Herbs Man, who is at May's Main

MRS. JOHN T. O'MALLEY

Store, 529 Liberty Avenue, Pittsburgh, where he is daily demonstrating this new herbal medicine.

"For the past four or five years, I suffered with indigestion, and finally become very weak and run-down," Mrs. O'Malley continued. "It seemed as though my food simply would not digest. Even the lightest food would cause gas pains, which kept me awake night after night, and I would be up and down. My bowels were so constipated that I had to take physics continually.

"My liver was sluggish, causing dizzy spells. In going downstairs I would get so light-headed that I would have to grasp the banister to keep from falling. My kidneys seemed to be weak, causing me to arise several times during the night, and in the morning I would awake with severe pains across my back. I tried everything I heard of, but kept getting worse, until I began to be in agony.

"Then, after all this suffering, Ten Herbs gave me just the relief I wanted. I began to improve with the very first bottle, and continued to get better. I am now rid of the gas, bloating and pains of indigestion. I can eat anything without having distress. I recently ate pork chops, of which I am very fond, for the first time in months. For liver, kidneys and bowels, I believe Ten Herbs has no equal. Even friends remark how much better I look. I would say to anyone who is suffering as I was—get Ten Herbs today, and you may know relief tomorrow, as this medicine has all the merit that is claimed for it."

The Ten Herbs Man is at May's Main Store, 529 Liberty Avenue, Pittsburgh, where he is daily meeting the public and explaining the merits of this medicine. He will be glad to tell you how to take it to get the best results. Free sample given.

s In Our Bargain Basement

's Most Outstanding Basement Purchase and Sale

MER DRESSES

$2.77

Over 100 Up-to-the-Minute Styles—Featuring Every New Trimming Idea

elty patterns and popular colors. Styles mertime occasion is included in this reat value-giving event.

EGULAR SIZES 16 TO 44

ok! Large Women—1,500

tra Size Dresses 46 TO 54

ra salespeople, cashiers and wrapo give prompt and efficient service. ntil you actually see these dresses ou imagine how wonderful they are.

nk & Seder—Sub-Basement

Wonderful Sale of

Silk Hosiery

Actual $1 Grades!

50c

Pointed heel, square heel, slipper sole. All-over silk. The season's most desirable shades. Sizes 8½ to 10. Friday you will do well to buy a half dozen pairs.

Frank & Seder—Basement

Great Values in Women's

Wash Dresses

69c

Every dress is new, crisp and cool. Fashioned of beautiful prints, lovely dimities, Amoskeag ginghams, indigo blue. Trimmed with organdy collars and cuffs. Regular and extra sizes.

Frank & Seder—Basement

Shade Your Windows From Summer Suns With

WASHABLE SHADES

Wash Them in a Jiffy—They Look Like New

77c

These soft colored shades mean ample sun protection, but at the same time they give the room a lightness that you will find attractive. They will not pinhole or crack—they won't curl when you wash them. Rollers guaranteed. They clean perfectly with sponge, soap and water. You don't have to scrub—the dirt is only on the surface. Ecru, cream, grey.

Crisscross Curtains $1.19 and $1.59
Ruffled curtains of French marquisette, French voile, dotted, figured and barred marquisette, gracefully crisscrossed at the top, some with fluffy valances, caught up with ruffled tie-backs. 45 in. wide. Also 5-pc. Novelty sets.

Shiki Casement Cloth 22c Yard
A soft, natural finish, highly mercerized, makes Shiki casement cloth excellent for window drapes with or without overcurtains — regular 40c quality.

Frank & Seder—Sixth Floor

STAGE AND SCREEN ACTIVITIES DETAILED IN PICTURES AND GOSSIP ABOUT PLAYERS

Coming Attractions in Pittsburgh Theaters Include Fun Plays, Vaudeville, Burlesque and Pictures

Marian Nixon to Play Heroine Opposite Richard Barthelmess In Filming "Out of the Ruins"

By REGINA CREWE.

(Copyright, 1928, King Features Syndicate.)

LOS ANGELES, May 24.

I PROMISED you a surprise regarding the choice of a leading lady to play opposite Richard Barthlemess in "Out of the Ruins." So I'll deliver the goods with the news that Marian Nixon has been selected for the part. Marian's contract with Universal does not expire until early in June, and there was some question as to whether or not she could obtain her release in time for the First National photoplay. But now everything is fixed up, and I wouldn't be a bit surprised if the Burbank people become so enthused over Marian's rendition of her role that a nice, fat contract for succeeding pictures will be given her. Naturally, Marian is rejoicing.

Take the best features of Vilma Banky, Dolores Costello and Constance Bennett, mix well—and the result will be Jeannette Loff. Jeannette has been quietly plugging away on the De Mille lot, and now, after two pictures, her beauty and ability have made their impression on the Pathe officials. Jeannette did excellently in "Hold 'Em, Yale," opposite Rod La Roque, and even better in the recently completed "Love Overnight," both of which were directed by E. H. Griffith. Now I understand that Jeannette has an excellent chance to play the feminine role in "Annapolis," for which Johnny Mack Brown has been borrowed from Metro. Lina Basquette, originally scheduled for the role, is busy with "Celebrity," and in order to meet production dates, Jeannette will probably get the job. The picture is to be made at the Naval Academy, and Jeannette is thrilled at the prospect of getting a glimpse of New York.

The quarter-million dollar fire on the Fox lot has held up the work of two units. Sets for "Plastered in Paris" and "Me, Gangster" were destroyed, and the pictures cannot be filmed until the damage is repaired. There was about $100,000 worth of Edison equipment for the new incandescent lighting to be used in the productions which will have to be replaced.

Winnie Sheehan has a big surprise up his sleeve for the salesmen attending the Fox convention in New York next week. Taking advantage of "Movietone," Sheehan has made several reels in which all the Fox directors introduce the various players who are to appear in the season's pictures. Credit for the novel idea must be halved between Sheehan and Director Jackson, who superintends the destinies of "Movietone."

Little Mary Brian, one of Paramount's favorite children, has been selected to play the girl role in "Varsity," in which "Buddy" Rogers enacts the part of the boy. I wonder why Paramount has tried to discourage the use of "Buddy's" nickname and substitute the more dignified name of Charles in its place?

Dorothy Cumming, who recently completed a role in Corinne Griffith's picture, "The Divine Lady," slipped quietly away to New York the other day. From Gotham, the "King of Kings" madonna plans a little boat ride to London, where she will remain for six weeks before returning to Hollywood and pictures.

September 15 has been set for the New York premier of "Hell's Angeles," the Caddo production which has created a lot of comment for itself as well as for the youthful president of the company, Howard Hughes. With two months more shooting before completion, the film has thus far cost over a million and a half dollars. Before it is finished it will be in the two million dollar class of pictures. It has been almost a year in the making, and is slated to be a sensation upon release. Luther Reed directed the early sequences which include nearly all of the love scenes and more intimate touches. Hughes himself, has proved an unbelievable capacity for hard work in personally directing the startling aerial sequences. An interesting side-light is afforded by the fact that during the filming of the picture, Hughes, Ben Lyon and Jimmy Hall have become so enthused over aviation that they fly to and from location. Each has spent more time in the air than the 160 hours required for a pilot's license.

SEVERAL GLIMPSES :-: OF PERSONS YOU SEE :-: OFTEN IN SHADOW

Bert Levy, whistling cartoonist of vaudeville stage, finds a cuddler in a Hollywood studio. The girl is Doris Davison, popular photoplayer.

Colleen Moore plays a French peasant girl in lilac time.

Doris Hill displays fan made of guinea hen feathers.

Dolores Del Rio as a peasant girl and Charles Farrell as a grand duke in "The Red Dancer of Moscow," in which Dolores goes Russian.

AUTOMATIC INSTRUMENT AWARDED TO KENYON

An "Orchestrope," which was to be presented to some theater in connection with the recent movie hall, was awarded to the Kenyon. This instrument, an automatic device for playing records continuously, changing and reversing them, without personal attention, was presented to F. H. Shonta, manager of the Kenyon, by N. E. Caldwell, district representative of the Capehart Automatic Phonograph Corporation of Huntington, Ind. It was played continuously at the movie hall in Syria Mosque in volume sufficient to fill the hall and received much comment.

Seiter Is Signed for Moore Pictures

William A. Seiter, following the completion of Colleen Moore's recently completed picture for First National, "Happiness Ahead," was placed under a long-term contract by that company. During the first year of the contract he will direct four screen stories, with more to follow.

Mr. Seiter long has been considered one of the outstanding directors in filmdom, especially in light comedies. Among his recent successes are "The Small Bachelor," "That's My Daddy" and "Out All Night."

NEW RIVER STEAMER IN EXCURSION TRADE

A new amusement "resort" will be open to Pittsburghers Decoration Day. It will be "Japanese Garden," which is an excursion steamer. The steamer will make two river trips that day—one in the afternoon and one in the evening. Dancing and special music will feature the excursions.

FEATURE AT WILLOWS NEW ORANGE ROOM

One of the new features of the New Willows, Oakmont, is the Orange Room. It easily will accommodate 800 persons during the dinner hour, with ample dancing space, it is said. The New Willows will hold its formal opening of the summer season Saturday night.

BOOK EVELYN NESBIT AS SANDERS' FEATURE

Dave Harmon and his Greater Orchestra are playing the second and final week of their present engagement in Sanders, Aspinwall. Beginning Monday night, Evelyn Nesbit will open a limited engagement in Sanders, appearing there exclusively nightly in her skit, "Personality Personified."

TWO COMEDIES IN BILLS

All the trouble in "The Baby Cyclone" is a Pekinese pup. And the more trouble there is, the funnier it becomes, it is claimed. "The Baby Cyclone" will be the offering of the Nixon Players in the Nixon next week, with matinees Wednesday and Saturday. Tickets are on sale at the boxoffice today.

Anne Forrest, diminutive leading woman of the George Sharp Players, will have a comedy opportunity in "Mary's Other Husband," next week in the Pitt, as a young wife who finds herself in difficulty because of her desire to paint her husband and her home life better than they really are.

There are five scenes in Ida May Chadwick's musical offering "Rags to Riches," coming to the Davis next week. The star and her six dizzy blondes appear first as poor girls, and then, in succession come scenes of increasing splendor.

Oscar Loraine, comedy violinist, headlines the stage bill in the Aldine next week. Jean Hersholt will be seen on the screen in the title role of "Alias the Deacon."

Corinne Griffith comes to the Penn next week in "The Garden of Eden." Charles Ray and Lowell Sherman are among the supporting cast. A stage feature in "Kat Kabaret" will be the Albertina Rasch dancing girls.

John Steel, tenor, formerly featured in Ziegfeld Follies and Music Box Revues, will appear as an extra attraction in the stage program in the Stanley next week. The photoplay will be "The Port of Missing Girls."

Lena Daley, who appeared in the Gayety many times, will make her first appearance in the Academy next week as the star in "Bare Facts."

"The Fifty-Fifty Girl," Bebe Daniels' latest starring vehicle, is announced for the Grand next week.

The vaudeville headline attractions for the first split week policy in the Harris, beginning next Monday, will be Harry Carey, screen star, in person, the first three days and Homer Lind and his company of six, the last half of the week.

"The Escape" opens in the Olympic Monday, with Virginia Valli and William Russell in leading dramatic roles.

In the vaudeville in the Sheridan Square next week will be Bessie Rempel and Billy Howard, in "Red, Green and Yellow." The two screen features will be Virginia Valli in "The Escape" and Madge Bellamy in "The Play Girl."

FRIEND'S Greatest Sale Ends Soon!

31st Anniversary Sale Of Furniture

A FREE GIFT With Every Purchase

Hurry! The Sale ends soon! These are the final opportunities to save tremendously on good, dependable Friend quality Furniture and Home Furnishings! Come now and fill your needs at low Anniversary prices, and receive a FREE GIFT with every purchase! Easiest Terms! Pre-Holiday Delivery Guaranteed!

A Bargain Scoop for Friday!

4-Piece Bedroom Suites

Bought at Great Savings—To Be Sold the Same Way!

A NEW record for Friend's! Tomorrow! This charming complete FOUR-PIECE Bedroom Suite at the lowest price ever quoted for good quality furniture! The suite consists of a Full Size Bed, Handsome Dresser, Chest of Drawers and a Dainty Toilet Table! As illustrated!

$69

$5 DOWN

FEATURED at remarkable Anniversary Savings tomorrow for those thrifty people who wish to beautify their homes at great economy! To really appreciate just how great a value this bedroom suite is, you must see it yourself tomorrow! Sale begins at 8:30 Friday morning!

See Our Special "June Bride"
4-Room Outfit
Living Room, Bedroom, Dining Room, Kitchen
Completely Furnished $425
$40 Delivers the Entire Outfit!

Buy Now and Save Greatly!
Summer Furniture
Lowest Prices—A Gift With Every Purchase!
Reed Fibre Suites, Tables, Chairs, Rockers, Swings, Ferneries, Etc.

FRIEND'S
900-908 Penn Ave. Corner 9th Street

LECHNER & SCHOENBERGER CO., 631 Liberty Ave.
Sole Distributors
MASON & HAMLIN—KNABE—CHICKERING—AMPICO

Mason & Hamlin, Knabe, Chickering Pianos

Here are names that are synonymous with all that is best in piano making . . . instruments that are renowned for their exquisite beauty of tone, their great durability and perfection of finish in every detail. It will be a pleasure to show them to you. You'll not be under any obligation to buy.

THE AMPICO
Another Feature Exclusive With Us.
A marvelous musical invention. Perfectly re-enacts the playing of artists. Entirely different from the common variety of piano playing instruments.

CHARGE ACCOUNTS INVITED

LECHNER AND SCHOENBERGER CO.
631 Liberty Avenue
Pittsburgh Headquarters For These Popular Pianos:
FISCHER MARSHALL & WENDELL BREWSTER

AMUSEMENTS

PITTSBURGH SHOW GROUNDS 4th & PENN AVES. Twice Daily 2 and 8 P. M.
Thurs., May 31 Friday, June 1
AMERICA AMAZED! RINGLING BROS. and BARNUM & BAILEY COMBINED CIRCUS
1000 WONDERS
THE MONSTER SEA ELEPHANT
THE ONLY ONE OF ITS KIND EVER CAPTURED AND EXHIBITED ALIVE
1600 PEOPLE—700 HORSES VAST ZOO—43 ELEPHANTS ONE HUNDRED CLOWNS
DOWNTOWN TICKET OFFICE AT GIMBEL BROS. (MAIN FLOOR). SALE OPENS MON. MORN., MAY 28

NIXON—Tonight 8:30
POPULAR PRICED MATINEE SATURDAY
The NIXON PLAYERS in THE MAN WHO CAME BACK
Comedy Drama in Four Acts with HARRY BANNISTER—KATHERINE WILSON
Nights—Best Seats $1.00. Except Sat. Wed. Mat.—Best Seats 50c. Sat. Mat.—50c, 75c.

NEXT WEEK SEATS TODAY
GEORGE M. COHAN'S THE BABY CYCLONE
AMERICAN FARCE ONE YEAR IN N. Y.

Shubert Pitt
Bargain Mat. Today 25c & 50c
NOW GEORGE SHARP PLAYERS in "THE WOODEN KIMONO"
Greatest of Mystery Thrillers Bring Your Smelling Salts
NEXT WEEK Mary's Other Husband' Seats Now
SPECIAL MAT. DECORATION DAY

SYRIA MOSQUE
One Performance Only—TONIGHT
THE DISTINGUISHED COMEDIAN LUDWIG SATZ
In His Musical Hit "THE RABBI'S SON"
עם רבנים והגרעלע
With the original cast and production direct from a season's successful run in New York city.
Tickets now on sale at Hirsch, 1623 Centre Ave., and Schiff, 1304 Fifth Ave.

New! DANCING on JAPANESE GARDEN
RIVER BOAT "MANITOU" FOOT OF WOOD ST.
DECORATION DAY
2 Trips Leaves 1 P. M. and 8:30 P. M. Children .50 Adults 1.00

ACADEMY—UNITED BURLESQUE 2:15 and 8:15
RED HOTS With Chubby Drisdale
EXTRA—LITTLE EGYPT, DANCER

Decoration Day Excursion
Rock Springs Park, W. Va.
STEAMER HOMER SMITH
ONE DOLLAR ROUND TRIP

AUGUSTANA BAND CONCERT
CARNEGIE MUSIC HALL
FRIDAY EVENING, MAY 25
Tickets $1, $1.25, $1.50 at Mellor's

AMUSEMENTS

ALVIN—POSITIVELY LAST WEEK
TWICE DAILY—2:30, 8:30. Mats.—50c, 75c, $1.10. Nights—50c to $1.65
CECIL B. DeMILLE'S KING of KINGS
WORLD'S MIGHTIEST SPECTACLE

FLOTILLA CLUB
SHADURSKAYA and KUDEROFF
THE SENSATIONAL DANCERS
With BEBE & BIG REVIEW
APPEARING DAILY ALL WEEK
Dinner and Supper

Evelyn Nesbit!
—AT—
SANDERS
NEXT WEEK

BASEBALL—FORBES FIELD Today 3:30 P. M.
PITTSBURGH vs. CHICAGO.
Tickets on sale at Grand Opera House Arcade, Fifth Ave.; A. G. Spalding & Bros., 548 Wood St.; Motor Cadillac Store, 6023 Penn Ave., East Liberty, and Forbes Field.

FILMLAND

LOEW'S U. ARTISTS PENN
Karl Dane Geo. K. Arthur
"The Coolest Spot in Town"
CIRCUS ROOKIES
A Mastodonic Mirth Quake
An M-G-M Picture
ON OUR STAGE
TEDDY JOYCE and PENN STAGE BAND
"CAMEOS"
with TOMMY WONDER—LETT SISTERS—COSCIA & VERDI—DICK LEIBERT—DON ALBERT.

LOEW'S ALDINE
O'Donnell and Blair
ZELAYA
OTHER BIG LOEW ACTS
On the Screen
"THE 13th HOUR" with LIONEL BARRYMORE

NEIGHBORHOOD THEATER TODAY

AMERICAN 5243 BRIGHTON RD. Cor. Woods Run Ave. AT WILSON "Phantom Flyer"
CAMERAPHONE EAST LIBERTY W. C. FIELDS CHESTER CONKLIN "Fools for Luck"
CAPITOL Warrington & Bellefonte PHYLLIS HAVER "CHICAGO"
DORMONT WEST LIBERTY AVE. Lebeck 5700 FLORENCE VIDOR "DOOMSDAY"
GARDEN North Ave. near Federal ESTHER RALSTON "SOMETHING ALWAYS HAPPENS"
HILL-TOP Warrington, Allen Ave. Lafayette 1376 POLA NEGRI "Three Sinners"
HIPPODROME Beaver Ave. and Juniata St. AL JOLSON "The Jazz Singer"
NEW KENYON NORTH SIDE MILTON SILLS "Burning Daylight"
NOVELTY 217 FEDERAL STREET NORTH SIDE THUNDER THE DOG "Silent Avenger"
RIALTO 1600 FIFTH AVENUE DOUGLAS FAIRBANKS "THE GAUCHO"
TRIANGLE FRANKSTOWN NEAR PENN DOLORES DEL RIO "RAMONA"

FILMLAND

Direction Stanley Co. of America
Stanley 7th at Liberty
PITTSBURGH'S SUMMER RESORT
The American Beauty
BILLIE DOVE in YELLOW LILY
AND
The Miracle Woman IN PERSON
FANNIE WARD
—IN—
Songs & Stories
And the Stage Presentation
"VENETIAN NIGHTS"
with Bertnoff & Eulalie, 2 Whirlwinds, Georges Dufranne, Kitty McLaughlin, Edward Albans, Grace Yaeger, the Serova Dancers and PHIL AND HIS JAZZ BEAUS
Pittsburgh's Finest Orchestra
Under the Dynamic Direction of
PHIL SPITALNY
Presenting "Magic Melodies"
Alex. P. Taylor at the Mighty Wurlitzer.

Coolest Theatre in Pittsburgh
DAVIS
Three Complete Co-Unique Shows Daily
Four on Saturdays and Holidays
KEITH-ALBEE VAUDEVILLE
NOW SHOWING
WEAVER BROS. & ELVIRY
ARKANSAW TRAVELERS
Arthur Byron—His Wife and Daughters—in 'A Family Affair'
Adela Veres | Hal Nieman
Lee Gail Ensemble | Bellclaire Bros.
Feature Picture "Fools for Luck"
CHESTER CONKLIN & W. C. FIELDS

Always Comfortably Cooled
GRAND
Continuous 10 A. M. to 11:30 P. M.
New Prices MATINEES UNTIL 5:30 25c
NOW SHOWING
WALLACE BEERY RAYMOND HATTON
Partners in Crime
and a Mirth-Provoking Comedy
"CIRCUS BLUES"
Special Added Attraction
"WINGING WEST"
GRAND ORCHESTRA

LIBERTY PENN & SHADY
"The Little Shepherd of Kingdom Come"
RICHARD BARTHELMESS
On the Stage—OHIO STATE UNIVERSITY BAND

REGENT PENN AT HIGHLAND
"A Night of Mystery" Adolphe Menjou
VITAPHONE

OLYMPIC Fifth Ave., Downtown
"Love Hungry," Lois Moran
VITAPHONE

ARSENAL BUTLER AT MAIN
"The Showdown"
George Bancroft, Evelyn Brent

MANOR FORBES AT MURRAY
"THE DOVE" Norma Talmadge

BELMAR Homewood & Bennett
PLAZA 4765 Liberty Av.—Atl. 9200
RICHARD BARTHELMESS "The Noose"

COLONIAL Wood St., Wilkinsburg
"RINTY OF THE DESERT" RIN-TIN-TIN

RITZ FIFTH AVE., DOWNTOWN
"Ben Hur," Ramon Novarro

ROWLAND Wood St., Wilkinsburg
"THE PRIVATE LIFE OF HELEN OF TROY"
Maria Corda, Lewis Stone

STRAND FORBES AT ATWOOD
"THE SPORTING AGE"
Belle Bennett, Carol Nye

SCHENLEY Forbes St., Oakland
'The Big City,' Lon Chaney
On the Stage—All Week
BROWNLEE'S HICKVILLE FOLLIES

ALHAMBRA EAST LIBERTY Phyllis Haver Victor Varconi "CHICAGO"

REAL ESTATE

A new brick residence and garage on 50x118 feet at 223 Morrison avenue, Parker Gardens, Mt. Lebanon, has been sold for Peter Rauch to Dr. Arthur Seidman, for $15,500. F. J. Breen of the South Hills Realty Company was the broker.

A brick residence and two-car garage at 6051 Stanton avenue, East End, has been sold through J. Leo Sheran for H. F. Blank to L. Johnson. The lot is 27x129 feet.

James A. Cornelius, a builder, has sold to I. F. Miller, a house at 1469 Bellrock street near Wilkins avenue, Fourteenth Ward.

A three-story brick dwelling at 1437 California avenue, near Davis avenue, North Side, lot 48x160 feet, has been sold through William J. Smart for Fred Barth to Edward Murphy. Mr. Barth accepted in part payment a six-room stucco and shingle dwelling on 25x125 feet at 1901 Davis avenue.

In Mt. Lebanon, the Stevenson, Williams Company sold for Jacob T. Schneider to Karl B. Krugh, a six-room Colonial residence and garage at 419 Mapleton avenue, for $12,500. The lot is 50x120 feet.

The Fidelity Title & Trust Company, trustee for the estate of Jane Holmes, sold to E. August Schleicher, 180x120 feet of vacant on the south side of Butler street between Fifty-sixth and Fifty-seventh streets, for $9,000.

A lot 40x200 feet in Beeler street near Forbes street, Squirrel Hill, 40x200 feet, has been sold by Paul McCandless to George Pearson, who is planning the construction of a home. The Porter & MacDowell Company closed the deal.

A brick building on 20x114 feet at 197 Madaline street has been sold for Frank J. West to Peter Gorski, for $7,000. F. A. Goedecke was the broker.

Building permit applications included: Ninth Ward—Hepperstall Forge and Knife Company, brick manufacturing building, Hatfield and Forty-fifth streets, $25,000.

Tenth Ward—Hubbard & Company, steel building, sixty-second and Butler street, $15,000.

Twelfth Ward—E. Liatto, brick and tile dwelling, 6311 Apple avenue, $10,000.

Nineteenth Ward—W. E. Easton, two brick dwellings, 2219-23 Saranac avenue, $15,000; brick dwelling, 2354 Saranac avenue, $4,500; P. Myron, brick dwelling, 2215 Pioneer avenue, $5,400.

Twenty-ninth Ward—A. J. Hirmann, brick dwelling, Wingate and Laughlin streets, $7,000.

Twenty-seventh Ward—J. P. Frazier, frame dwelling, 2060 Harrison street, $6,200.

Lindbergh Blvd. Blasting Goes To Court

Lindbergh boulevard, North Braddock, is meeting with head winds as did Col. Charles A. Lindbergh on his hop across the Atlantic. John Wagner and David Dryfle, both of Electric avenue, Chalfant, yesterday blew into court for an injunction against Donatelli & Donatelli, contractors.

They allege that heavy blasting charges have broken windows, showered their homes with rocks and endangered their lives. Dryfle complained that the extremely heavy blasting charges had forced one of his tenants to move. The boulevard, which extends from Grandview avenue to Ardmore boulevard is parallel to Electric avenue, Chalfant, about 250 feet distant. Judge Josiah Cohen set next Monday for a hearing.

DOWNTOWN Y. M. C. A. TO HEAR JAMES C. MACE

"The Wicked Husbandmen" will be the subject of an address given by James C. Mace Friday noon in the auditorium of the Downtown Y. M. C. A.

MEMORIAL DAY OUTING TO
LAKE ERIE RESORTS
Round Trip
$2.75 Ashtabula, Ohio, Ashtabula Harbor, O.
$3.00 Conneaut, Ohio, Springfield, Pa., North Girard, Pa., Fairview, Pa., Swanville, Pa., ERIE, PA.
$1.75 and Youngstown, Ohio
FAST SPECIAL TRAIN
WEDNESDAY, MAY 30TH
Leave Pittsburgh 7:00 A. M. (E. T.) Returning
Lve. Erie ... 6:30 P. M. (E. T.)
" Swanville ... 7:05 "
" Fairview ... 7:15 "
" North Girard ... 7:25 "
" Springfield ... 7:35 "
" Conneaut ... 7:45 "
" Ashtabula Har. 7:50 "
" Ashtabula ... 8:10 "
" Youngstown (Erie Station) 9:25 "
Proportionate Fares from Principal Stations, McKeesport to New Castle.
CONSULT TICKET AGENT
Pittsburgh & Lake Erie

(Advertisement)

TROUBLED WITH HARD PIMPLES
Festered and Scaled Over. Nose Very Itchy. Cuticura Healed.

"I was troubled with pimples on my nose for some time. They were hard and red, and some were large and some small. The pimples festered and scaled over, and my nose was very red and itchy all the time. "I used other remedies but not with success. Then I sent for the Cuticura samples and there was an improvement after using them. I purchased a cake of Cuticura Soap and a box of Cuticura Ointment and in three weeks I was completely healed." (Signed) Miss C. Andrews, 2446 East St., N. S. Pittsburgh, Pa., July 29, 1927.

Keep your skin clear and your pores active by daily use of Cuticura Soap. Heal irritations and rashes with Cuticura Ointment.

Soap 25c. Ointment 25 and 50c. Talcum 25c. Sold everywhere. Sample each, free. Address: "Cuticura Laboratories, Dept. R, Malden, Mass." Cuticura Shaving Stick 25c.

This is not a special price on a few garments, advertised to bring you into our store—$22.50 is all you can pay for any suit, topcoat, sport suit, or tuxedo suit you select, in this or any other Richman store, every day in the year. Any alterations desired are made without charge.

$ ALL 22.50

Sold direct from our factory to you without a middleman's profit. Tailored with painstaking care by an organization of highly skilled men and women who share with us responsibility for your satisfaction, because they are part owners of this business.

RICHMAN'S CLOTHES

Established 1879

Deserving of Confidence

Since 1879, every Richman suit has been a *good* suit—has given generous value.

But there has never been a time, within our memory, when we, or any other manufacturer, could give you as much quality for your money as we do today.

The artistry of style, the richness of fabric, the precision of tailoring you find in every Richman suit or topcoat, today, are founded upon half a century's incomparable experience, and unwavering fidelity to sound business principles.

And beneath this visible style and quality there is a foundation of hidden qualities which has given Richman's Clothes their reputation for lasting style and long wear.

That's why you will find men to whom the economy of our price is not essential, buying Richman's Clothes, season after season. and recommending them to their friends.

Yes, Richman's Clothes are *Deserving of Confidence.*

The Richman Brothers Company

Johnstown Store, 538 Main Street

Wheeling, W. Va., Store, 1217-1219 Market St.

New Castle Store, 131 E. Washington St.

JUST ONE RICHMAN STORE IN PITTSBURGH

221-223-225 FIFTH AVENUE

BETWEEN WOOD AND MARKET STREETS

OPEN SATURDAY EVENINGS UNTIL 9 O'CLOCK

No Charge for Alterations

Richman's 1928 Road Map Now Ready—Yours for the Asking

Sport Suits--$22.50
Knickers--$4.00-$6.00
Extra Trousers $3-$4-$6
White Flannels--$5

AUTO PLOUGHS INTO GIRLS AT PLAY

ARREST WOMAN, MAN HURTING THREE

Their hop-scotch game ended when an auto leaped over the curb and ran them down near their home, Tillie Smith, 6, and her two sisters, Marie, 8, and Freda, 10, of Pennsylvania avenue, Coraopolis, are patients in Allegheny General Hospital. Marie is in a serious condition.

Today Marcella Surgest and Charles S. Gerison, Negroes, occupants of the car, were committed to jail by Justice of the Peace Charles H. Stevenson, of Coraopolis, charged with aggravated assault and battery, driving without a license and failing to stop and render aid.

The woman was being taught to drive by Gerison, on Tuesday, when she lost control of the car and it crashed into the children. It is said they did not have permission of the owner to operate the car.

18 GIRL GRADS OF P. C. W. ENGAGED

Eighteen of the 64 members of the graduating class at Pennsylvania College for women are engaged to wed. This was revealed at the senior banquet last night.

The brides-to-be comprise 28 per cent of the class.

The party was given by President Cora Helen Coolidge, Dean Helen Marks, Miss Laura Green, faculty student adviser, and Miss Ann Evans, honorary faculty member of the senior class.

In the course of the merry-making it was proposed that every girl who plighted her troth pass around the table and show her engagement ring. Ten responded. Then the question was asked if any were engaged who had not yet received their rings. Eight confessed to this.

EIGHT CHILDREN SHARE IN $18,000 ESTATE

The will of Mrs. Barbara Bredl, 1256 Superior avenue, probated today, leaves $500 of an $18,000 estate to her son, Joseph, and the remainder to her seven children, equally.

COW IS BURNED AS FIRE RAZES STABLE

A cow was burned to death last night when fire destroyed a stable in Boundary street, Oakland. The flames also damaged the home of Guiseppe Gropea, at 47 Boundary street. The stable and cow were owned by Anthony Giaulas of Boundary street. Total damage was about $1,000.

TRAIN CURTAILMENT DELAYS MERCER MAIL

MERCER, Pa., May 24.—Mail service to Mercer, Fredonia and other points has been curtailed as the result of the Bessemer Railroad discontinuing two trains daily.

PITTSBURGH PROMOTES PAGEANTS

HELP IRVING COLLEGE FETE

These Pittsburgh district girls took leading parts in the May Day pageant at Irving College, Mechanicsburg, Pa. They are (left to right): Almeda Burns, Highland avenue, Kittanning; Mary Lee Starr, Lincoln avenue, Bellevue; Emily Muccaster, Dalzell avenue, Bellevue; Gertrude Albig, Pittsburgh street, Scottdale; Ruth Cutler, Main street, West Newton; Grace Small, Avonmore.

OUR DAILY SHORT STORY

PUNISHMENT

By L. M. BLAKE

"BIG BOY" JACKSON glared across the boarding house dining table at "Shrimp" Meyers.

"Seems to me some people sure can stand a lot of punishment," Jackson growled to the diners in general; then to Meyers in particular: "Why don't you do something for that appetite of yours?"

"I am doing something," the Shrimp returned; and he reached for a third helping of potatoes.

"By thunder! It would be cheaper to pay your board than to board you. Do you eat breakfast and supper?"

"Regularly. Don't you?"

"I couldn't if I ate a dinner like you do."

"All healthy men eat heartily," Meyers stated as he moved a large piece of meat to his plate.

"That's what makes you such a fine, big specimen of manhood, huh?" Jackson sneered at the little man as he spoke.

"No," Meyers returned very seriously, "I owe my development almost solely to exercise with dumbbells!"

"Wow!" snorted one of the other male diners. "That was a hot shot at you, Big Boy."

"You gotta give the Shrimp credit," chortled another.

"Now—now, boys!" cautioned Mrs. Ida May, the boarding house owner.

Jackson admired Mrs. May, who was a widow, and so fell silent. Meyers, likewise a suitor for the woman's hand, glanced about with a smile of triumph.

The two men, long working partners at the Callard Furniture Supply Company, had been warm friends until their interests in Mrs. May came in conflict. So far, however, neither seemed to have an advantage in the matrimonial race. The widow's reply to all proposals was the same:

"I need time to think it over. Ask me again sometime."

The partners were back at work on the third floor of the Callard warehouse, when Jackson smiled and said:

"Well, Shrimp, Ida is going to accompany yours truly to the theater Saturday night. Now what do you think of that?"

"It's all right with me. I took her to a show last week," Meyers replied.

"You did! And you never said 'boo' about it."

"I don't brag. I act!"

"Particularly at the table."

"At all times and places."

The two men had stacked away twenty-odd Morris chairs and were now confronted by a number of day-beds.

"What are we going to do with these?" Meyers asked.

"Higgins said to put 'em back against the wall," Jackson replied. "Did you think we were going to sleep on them?"

The third floor was a place where space was at a premium. Tables, stoves, chairs and the like were double and triple-decked on all sides. Plank trestles made a capital H which facilitated the storing or removing of furniture. Windows were at the two south or base ends of the H, caching barred up with a half dozen wooden boards.

As they picked up the fourth day-bed, Meyers growled:

"Pick up your feet, Big Boy. One of these days you'll fall down and brain yourself."

Jackson laughed harshly.

"Thanks for the compliment. Not having any brains, you naturally couldn't do that."

Then it happened!

They were taking the seventh bed to a place at the base of the trestled H. Jackson, walking backward, tripped over a board and fell against the window. Through wooden bars and glass his bulk plowed; and the next instant the man tottered on the edge of the window.

Then he fell, dragging the bed after him. But the bed came out of the window just so far; then it yanked to a stop.

Jackson managed to hang on. He did not glance down. He knew a cement sidewalk was there—at the end of a hundred foot drop!

"God—help—me!" the big man thought to himself.

He managed to get one leg over the bed end, thus taking most of the strain off his hands. But he could climb no farther.

An agonized voice came to him from above:

"Hang—on—Big—Boy!"

It was the voice of the Shrimp.

Jackson glanced upward and understood. For Meyers was part way out of the window, his right arm hooked on the day-bed, and his left hooked about something inside the building. Thus the little man had made of himself a supporting link that prevented his partner's downward plunge.

Meyers' face was twisted with agony. And as Jackson's mind began to warm out of its frozen terror, he noticed that the little man's naturally brown arm was becoming white from strain.

Moments passed, moments that seemed like days, months, years to Jackson. He thought of nothing—of everything.

Then a half dozen hands seemed to reach out of the window at once. The bed was jerked upward and dragged, Jackson with it, back onto the third floor.

The big man collapsed on the trestle and breathed a thankful "Whew!"

Meyers was slumped down at one side of the window, his face looking terribly old, his body trembling. Above him was a V-shaped iron roof support.

Jackson saw the iron and his eyes asked a question.

"Yep! Meyers hooked his arm in that. And just hung on," Higgens, the foreman, explained. Then to the other men: "Pick 'em up, fellows. We'll take them downstairs and let the doctor look 'em over."

Several days later, Jackson and Meyers were dining at Mrs. Ida May's boarding house again.

A truck driver, new to the place, watched Meyers enjoying his meal. After a time, the driver remarked to Jackson:

"That fellow is a regular glutton for punishment, isn't he?"

The big man glanced toward the Shrimp. Again he seemed to see a face twisted in agony, and a sturdy brown arm growing white with strain.

"A glutton for punishment," Jackson returned with unnecessary fierceness, "is he? Buddy, you don't know the half of it!"

Then to mask his emotion, the the big man grabbed a dish and called out:

"Here, Meyers, have some more ham."

MEYER JONASSON & CO.
LIBERTY AND OLIVER AVENUES—CALL ATLANTIC 6200

95c Rayon Lingerie

An attractive selection of pieces at an interesting price. They are of a fine quality rayon and each garment is carefully proportioned. To be had in a selection of pastel shades.

Vests
Bloomers
Chemises
French Panties

—Main Floor—

Sale Tomorrow

$1.95 All-Silk
Picoted Stockings
$1.55 Pair
3 Pairs $4.50

THEY are first quality and such obviously fine stockings that you will immediately want several pairs.

Choice of sheer or semi-sheer chiffon weights—silk from top to toe—full 32-inch length—reinforced toe tabs—full fashioned—picot edged tops—the wanted new flesh, tan and grey tones—sizes 8½ to 10.

—Main Floor—

The Trench Smock
$1.95

This is the most recent smock version. It has a swagger military appearance, with belt all around and epaulet shoulder straps. May be had in green, orchid tan, copen, and peach. Sizes 16 to 42.

—Main Floor—

Presenting
New Sports Frocks
$10

JUST received this interesting new collection of modes for active sports or utility wear. The model pictured is only one of several styles in long and short sleeve modes.

They are of fine silk crepe and come in white, maize, copen, tan, orchid, peach, green and flesh. Sizes 14 to 42.

—Main Floor—

Slip-On Gloves
95c

A summer weight chamois suede fabric, sewn in a manner that simulates hand stitching. Finished with a neatly scalloped edge. May be had in white, chamois shade and tan. Sizes 5½ to 7.

—Main Floor—

Campus Model
$7.50

A youthful, spirited model possessing much novelty. Note the octagon shaped heel, the cut-out side pattern. Comes in black patent. Sizes 3½ to 7½. Widths AAA to C.

—Main Floor—

Call Atlantic 6200
For Prompt and Efficient
Fur Storage Service

DO YOUR MEN FOLKS ENJOY THEIR FOOD?

Or merely mince at things in a half-hearted way? Stimulate their appetites with baking leavened with Calumet. The best table tonic you've ever seen. And remember, the pleasure of eating stimulates digestion—promotes health and happiness.

LESS THAN 1¢ PER BAKING

DOUBLE ACTING MAKES BAKING EASIER

CALUMET
THE WORLD'S GREATEST
BAKING POWDER
SALES 2½ TIMES THOSE OF ANY OTHER BRAND

Phone Atlantic 4690
SCHROEDER'S
820 Liberty Avenue, Pittsburgh

Slightly Used
Baby Grand
Wonderful Tone

Unbeatable at $395
$10 Monthly

$299 Buys This New Beautiful Player-Piano—$10 Monthly

KURTZMANN, BRAMBACH, AUTOPIANO
Sold Only by Schroeder's

NEW! The Only Grass Shear that Doesn't Tire Your Hand

Trims Lawn Closer in Half the Time!

Look for the Green Handle

TRIM your lawn in comfort with the new improved 1928-Model DOO-KLIP—the unique grass shear that takes all the wrist-tire and finger-ache out of lawn trimming. The easy, natural up and down operation does it.

It keeps the hand out of the grass. No more barked or skinned knuckles when trimming closely around walls, trees, walks, etc. No more dirty fingers or grass stains.

Self-sharpening and self-tensioning—clips fine grass and heavy stalks with equal ease—blades will not spread and slip over tough grass. Rust resisting—lasts for years. Absolutely guaranteed. Ask your dealer.

The ALLIANCE TOY & SPECIALTY Co., Alliance, Ohio

The Doo-Klip GRASS SHEAR

SUN-TELE ADS GET QUICK RESULTS

a tonic should build, not merely stimulate

Take a Spring Tonic
for a very GOOD REASON

You feel sluggish—lack pep—appetite gone, you do not care to eat when you should enjoy your meals—pimples and boils may appear. You need an alterative tonic.

Why it should be S.S.S.

Because S.S.S. is the one remedy tested by time and perfected by science, which has been demonstrated by the experience of literally millions of satisfied users and by scientific tests in clinical laboratories to increase the appetite and build up to normal the count of red cells in the blood. This is the true basis of health and strength—the bright eyes, the clear unblemished skin, the glow and joy of bodily vigor, and resistance to disease.

POISON-OAK
(Poison Ivy—Thunderwood)
We believe that S.S.S. will cure acute cases of poison-oak poisoning and will build up an immunity against further attacks. This belief is based on scientific reasons and is confirmed by such experience in actual cases as we have been able to collect. But we wish to be sure of success in all cases before beginning to advertise it as a specific for this ailment. Try it and write us your experience.

—purely vegetable

When your system is filled with rich, red blood, you don't have that tired, languid feeling when you awake in the morning. Instead, you feel refreshed, ready to meet the world.

Your appetite is keen—you enjoy work or play—your skin is clear, cheeks naturally rosy.

All this because rich, red blood builds and sustains the body.

All drug stores sell S.S.S. in two sizes. The double size is more economical.

for pep appetite complexion

S.S.S.
—the great tonic
SINCE 1826

builds strength clears the skin

makes you feel like yourself again

TWO PA. MEMORIALS SOUGHT IN CONGRESS

WASHINGTON, May 24.—Two bills seeking the erection of historical monuments in Pennsylvania, one at the site of Bushy Run battlefield and the other at the grave of General Arthur St. Clair at Greensburg, were introduced yesterday by Representative Wyant Republican, Pennsylvania. For the Bushy Run monument an appropriation of $25,000 would be authorized, and one of $2,500 for the grave memorial.

IT is easier to think of being only a few hours away from Atlantic City than to think of staying away a few hours longer than you have to in this glorious Spring weather!

Pack up and come!

ATLANTIC CITY

Write to any of the Following for Rates or Reservations

BRIGHTON-A	MARLBOROUGH-BLENHEIM-A
CHELSEA-A-E	PENNHURST-A
CHALFONTE-HADDON HALL-A	SEASIDE-A
DENNIS-A	SHELBURNE-E
GALEN HALL-A	STRAND-A-E
GLASLYN-CHATHAM-A	TRAYMORE-A-E
HOLMHURST-A	WILTSHIRE-A
KNICKERBOCKER-A-E	AMBASSADOR-E
LAFAYETTE-A	BREAKERS-A-E
MORTON-A	

(A—American Plan E—European Plan A-E—Both)

Home of a Hundred Hotels Offering the Comforts of Home

© COPYRIGHTED, P. C. C., 1928

How To Be Beautiful
by Maria Jeritza

Are Your Teeth Lovely?

YOUR teeth are vigilant guardians of your health and beauty. It behooves you to give them the care which will keep them strong, white and wholesome.

The teeth are really mills, which grind our food into small particles. If they are healthy and strong, they do this work well and send food into the stomach in proper shape for digestion, which counts for internal harmony and a clear skin. By brushing your teeth carefully every morning and evening, and after meals if possible, you can keep them clean and white and free from particles of food, which might otherwise start decay.

Choose for your tooth brush one that is not too large to reach into all the corners of your mouth and has uneven bristles to penetrate the crevices between your teeth.

After you use your brush, always rinse it in fresh water and place it to dry where the sunlight and fresh air can reach it. A good idea now and then is to rinse your tooth brush, then sprinkle salt over it, for salt will clean it antiseptically.

Brushing your teeth should take about two minutes, and will be two minutes well spent. Dip your brush in either cold or warm water, place a little powder or paste on it and brush the entire chewing surface of your upper and lower teeth, outside and inside, with about twenty strokes on each side of your mouth.

Next rise your mouth, apply more powder and brush the roof of your mouth. This is essential if you wish a clean mouth and sweet breath. Brush the roof of your mouth back and forth seven or eight times, then give especial attention to the inside surfaces of your upper and lower teeth, including your front upper and lower teeth, rinsing your brush frequently.

Reach back on the gums as far as you can. Brush your upper teeth up and down 16 times, then brush your lower teeth the same way, using the tip of the brush mostly. Do not forget to reach back of your last teeth, with four or five strokes from side to side.

You may think it is foolish to describe this process of brushing the teeth in such detail. But ever so many women have dingy teeth and big dentist bills to pay for fillings just because they do not know how, or take time, to cleanse their teeth and gums properly two or three times each day.

Here is a tested and dependable formula for tooth powder:

Powdered chalk, ½ pound; powdered orris root, ¼ pound.

Vary your regimen by brushing your teeth once a week with powdered pumice stone, which removes stains. There are many good tooth powders and pastes on the market.

After brushing your teeth, rinse your mouth well with lime water or some such rinse as the following:

Tannic acid, 1 ounce; oil of wintergreen, 1 dram; powdered orris root, 4 ounces; alcohol, 4 ounces; water, 4 ounces.

Of course, a mouth rinse should never be swallowed.

Good advice regarding beauty of the teeth can all be summed up in one short sentence: Visit your dentist every six months, and follow his instructions!

(Copyright, 1928, Premier Syndicate, Inc.)

Plenty of ice in the refrigerator . . . 90-in-the-shade July becomes a thing to smile over . . . hot-weather bad dispositions disappear in the cold from the ice box . . . jaded appetites come back doubly strong at the taste of crisp salads and cold drinks . . . butter firm as a rock and milk as fresh as a new day . . . Ice . . . the secret of hot weather food comfort . . . make it electrically . . . or have your ice man deliver it . . . but have it . . . because ice is as necessary to summer as a trip to the seashore . . . and lots less expensive.

PIONEERS IN PUBLIC SERVICE

MANUFACTURED ICE

The Duquesne Light Company furnishes electricity to 23 ice companies in the Pittsburgh district. From pure water they manufacture the clear, clean ice which is daily delivered into many Pittsburgh homes. Any of these companies will be glad to serve you upon call.

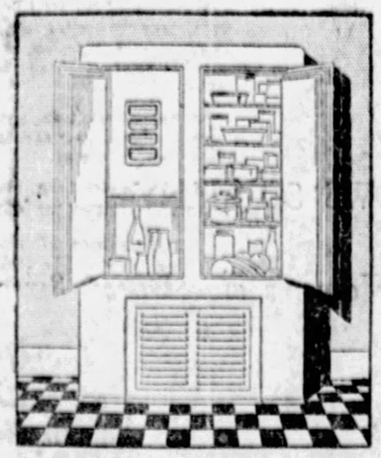

ELECTRIC ICE

Many people, nowadays, are adopting the modern method of making their own ice, electrically. The Kelvinator and the Frigidaire, two of the highest quality electric refrigerators, are on display at the

GAS AND ELECTRIC SHOPS

435 SIXTH AVENUE • 613 LIBERTY AVENUE

and eight other convenient locations

DUQUESNE LIGHT CO.

SPEAR'S 35th ANNIVERSARY

FRIDAY ONLY!

Three Wonderful Suite Values!

Three striking examples of the intense value giving at Spear's 35th Anniversary, of which these are the closing days! These specials are for Friday only and the most liberal terms will be gladly arranged on any suites!

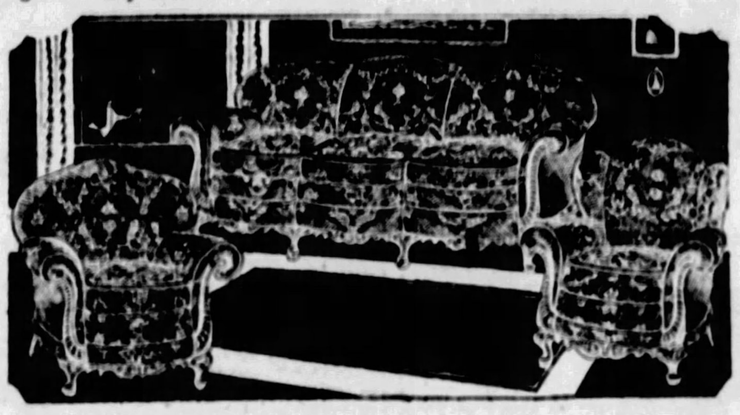

No. 1

English Type Fine Three-Piece Living Room

With $12.50 Gift of Your Own Selection Included!

As illustrated. An entirely new design made to our own strict specifications. Not a straight line in the whole suite—all curved, graceful lines of comfort. Barrel sides, serpentine fronts. Three-cushion Davenport, Arm Chair and High Chair, with form-fitting Tufted Back. Highest grade, guaranteed, triple-tone jacquard coverings. A value that will amaze our patrons tomorrow. Only $125.

$125

TEN DOLLARS DELIVERS—BOTH SPEAR STORES

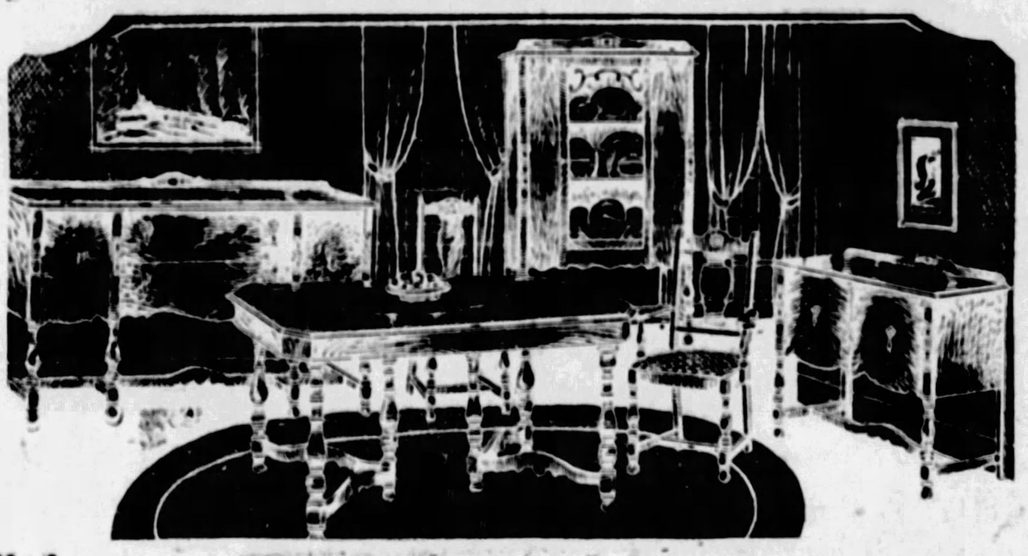

No. 2

This Fine Ten-Piece Modern Dining Room

$13.50 Gift of Your Own Selection Included

As illustrated. A complete Dining Room of ten pieces, including four additional Chairs not shown. It will bring your Dining Room smartly up-to-date with furniture you can be proud of. The Anniversary Sale price tomorrow saves you many dollars, for this is an actual $225 suite. The 60-inch Buffet, 36-inch Console Server, Extension Table, China Cabinet and 6 Jacquard Seat Chairs are finished in high-lighted walnut. Tomorrow only, complete, $139.

$139

TEN DOLLARS DELIVERS—BOTH SPEAR STORES

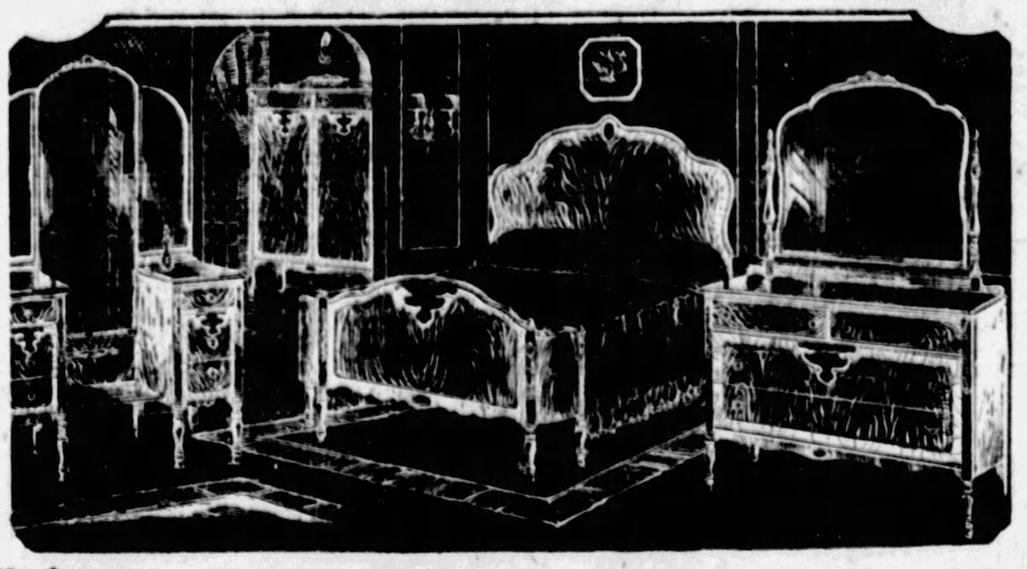

No. 3

This Beautiful Four-Piece Bedroom Suite

$13.80 Gift of Your Own Selection Included

As illustrated. One of the prettiest bedroom suites we have ever had. Scores of them sold at $225 and were excellent values at that low figure. A special shipment, bought just for the Anniversary Sale, is featured tomorrow at only $138. June Brides, in particular, who demand smart style, convenience and prideful quality, will find this value quite worth their while. Bow Bed, Full Length Vanity, Dresser and Wardrobe, in finest decorated Walnut finish. Friday only.

$138

TEN DOLLARS DELIVERS—BOTH SPEAR STORES

Downtown Store 911-921 Penn Ave. Open Sat until 9pm—Other days 5:30 pm

SPEAR'S

Pittsburgh's Largest Home Furnishers

East Liberty Store Broad and Collins Open Monday and Saturday Nights

PATRICIA PITT'S SPRIGHTLY COMMENT ON PITTSBURGH SOCIETY HAPPENINGS

Many Pittsburgh Youths, Not to Be Outdone by Girls, Bring Brides Home From Other Cities

DRAMATICS, DANCE -:- PATRICIA PITT'S PICTURES -:- ENGAGEMENT ANNOUNCED

MARY WHITE

Miss Mary White will be the guest of John Carstairs Holahan, athletic manager, Duquesne University, and chairman of the Monogram Club dance to be held tomorrow night, Knights of Columbus clubhouse.

KATHRYN LYBARGER

Miss Kathryn Lybarger will take part in the second performance of "The Ghost of Lollypop Bay," given tomorrow night by Wilkinsburg High School seniors in the school auditorium.

FLORENCE WEISSBERG

Miss Florence Weissberg, daughter of Mrs. E. E. Weissberg, McDonald, whose engagement to Charles J. Amdur, Oakland, has just recently been announced.

Photo by Parry.

YOU have probably noticed, as I have, how many of our girls marry men from other cities, and, to equalize matters, how many local men go out of town for their brides. There doesn't seem to be any explanation for it, it is just a fact, that's all. And have you noticed, too, how easily these out-of-town girls fit themselves into our local society group? Many, of course, have made contacts with our Pittsburgh girls at school and these friendships are simply taken up where they left off when graduation day came.

One of these out-of-town brides is Mrs. Graham McCargo, who, you remember, was Mary Margaret Remington, of Springfield, Mass., before she was married last October. The McCargos, you know, are living in Penn avenue since they came back from their wedding trip.

And now, I hear, that her mother-in-law, Mrs. Grant McCargo, of Woodland road, and sister-in-law, Mrs. Edward Bailey Meyer, the former Margaret McCargo, are going to give a tea for her next Tuesday afternoon in their home in Woodland road. It will be quite an informal party, I understand, given just to have the friends of the hostesses meet the new member of their family.

The Meyers, by the way, have been staying with Mr. and Mrs. McCargo and expect to be there until about the middle of June. They have taken a house at Greenwich, Conn., and will spend the summer there.

* * *

William Christopher Robinson has sent out invitations, I hear, for that riding and driving party in costume which is always a part of the horse show at the Allegheny Country Club. The first day of the show, June 7, is just a matinee affair, and at 5 o'clock, after the events of the day are over, the guests will ride over from the club to the Robinson place, "Woodmont," on Sewickley Heights, where dinner will be served.

The riding party is an annual affair, and if you have ever seen the parade of variously garbed guests wending their way over the Heights you will agree with me that it provides a lot of fun.

* * *

A party for a prospective bride was held yesterday in Sewickley when Grace Ellen Trace, of Thorn street, gave a bridge luncheon for Elizabeth Cook McMillen. Elizabeth, you know, is going to marry John Hurford Eyster on Saturday, June 2.

* * *

Quite a few of our local society folks are in New York just now, it seems. The James E. Lewises and their daughter, Mary, of Aylesboro avenue, are there for a while, stopping at the Barclay, and Mrs. H. M. Curry, Jr., of Beechwood boulevard, is at the same hotel.

* * *

Members of St. Stephen's Episcopal Church, Wilkinsburg, will give a reception tomorrow night in the parish house in honor of the rector, the Rev. Dr. William Porkess and Mrs. Porkess, who will sail June 2 for a three-month trip abroad. They will travel on the continent and the British Isles, and while in England Dr. Porkess will be the summer preacher at Lincoln Cathedral and also at the parish church of his home town, Grimsby.

* * *

The marriage of Miss Kathryn L. Gilbert and Edward L. Davidson, both of Mansfield, O., was solemnized Saturday in the United Presbyterian Church of Ingram by Mr. Davidson's father, the Rev. E. R. Davidson. Mr. and Mrs. Davidson will be at home after June 15 in Bartley avenue, Mansfield.

* * *

Announcement has been made of the marriage of Miss Sarah Sloan, daughter of Mr. and Mrs. Albert M. Sloan, of Brownsville, and Alexander M. McIlvain, son of W. A. H. McIlvain, of Washington, Pa., which was solemnized in Christ Episcopal Church at Brownsville by the Rev. John DeBlick Sanderson. Mr. McIlvain is a law student at the University of Pittsburgh.

* * *

Sterling Court No. 59, Order of the Amaranth, will hold a card party tomorrow afternoon at Oppenheimcollins' auditorium. Mrs. Clara N. Moore is chairman.

* * *

The Dyollecians of the Duquesne University drama department, will present Clyde Fitch's "Her Own Way" tomorrow night in the university theater. The cast is headed by Miss Rhea Lloyd and other leading roles will be taken by Miss Rose Brennan, Miss Willhelmette Wehmeirier, Miss Frances Oberdick, Miss Gabrielle Benzing, Joseph Burns, Clem Strobel and Leo Stader.

* * *

Mrs. R. J. Dugan, of Belonda street, Mount Washington, will entertain at dinner Sunday in honor of her niece, Miss Alice Beadling, of Elizabeth, whose marriage to Milo Mulligan, also of Elizabeth, will be solemnized June 30.

* * *

Owing to the recent death of the latter's father, Mr. and Mrs. Louis Wiener, of Hobart street, will not have an "at home" in honor of the confirmation of their daughter, Kathryn, tomorrow.

* * *

Calverley Chapter, Star and Crescent, will hold a boat ride tomorrow night. The boat will leave the wharf at 8:30 o'clock.

* * *

Robert Swan Chapter No. 232, O. E. S., will hold a May dance and card party next Thursday night in the East End O. E. S. Temple, South Highland avenue. Mrs. Mary C. Nye is chairman, assisted by Mrs. Marie P. Schaefer and Miss Daisy Grindle, in charge of cards; Mrs. M. Braun and Mrs. Amy K. Flanagan, prizes, and Mrs. Sara W. Starkey, publicity.

* * *

The weekly card party of Holy Rosary Church will be held tomorrow night in the school auditorium under the auspices of the senior commercial class of the high school. These card parties are being held for the benefit of the new church.

* * *

The Sacred Heart Church of Emsworth will hold its annual lawn fete June 29 and 30 on the school grounds.

Patricia Pitt

'PERFECT GIRL' PICTURED AT WELFARE INSTITUTE

"The Perfect Girl" would want to go to bed on time, she would want to get up and go to work, she would have the same intense feeling for her parents that they do for her, she would want to live within her income and she would choose the right time and the right man with whom to fall in love.

This "composite picture" of the perfect girl as gleaned from social agents, parents, teachers and courts was given yesterday by Miss Eleanor Rowland Wembridge at the one-day institute held jointly by the Social Workers' Club and the Pittsburgh Girls' Conference in the William Penn Hotel. Towards the close of her talk, Mrs. Wembridge showed that every one of these five points is contrary to the three fundamental instincts, the parental, the ego and the mating instincts, and she advocated training the girls' emotional life through social, recreational and work outlets so that she might no longer have the desire to "escape" when she is baffled in its expression.

Mrs. Wembridge's talk followed that of Mrs. Mina C. Van Winkle, president of the International Association of Policewomen, who told how policewomen "humanize their jobs" and how much more efficiently certain problems can be handled by them than by policemen. Judge A. D. Brandon, Superintendent of Police Walsh, Director of Public Safety Clark and members of City Council were present for Mrs. Van Winkle's address.

The luncheon session was followed by two round table discussions, the first on "The Importance of Sex Education in Youth's Equipment," being led by Dr. Thomas W. Galloway, of the Sex Hygiene Association Community Program, having Miss Mabel Brown Ellis, of the Commonwealth Fund, New York, as leader. The institute closed last night with a play in the Y. M. and W. H. A. by the dramatic committee of the Social Workers' Club.

During the institute a resolution was passed calling on the authorities to stop marathon dances, since they are held to be injurious to youth.

* * *

Under the guidance of Mrs. Flora B. Bowden, president of the San Antonio Club, 23 women will leave Pittsburgh tomorrow to attend the biennial convention of the General Federation of Women's Clubs which will open in San Antonio, Tex., next Monday. The party will leave in a special car and will stop Saturday in Cincinnati where they will be entertained by the Woman's Club of that city at a luncheon and reception, again on Sunday in Chattanooga where they will be guests of the City Association of Women's Clubs, and on Monday in New Orleans. On the return trip, leaving San Antonio, June 7, they will stop off at Houston and Galveston, being entertained in both cities.

In Mrs. Bowden's party are Mrs. Philip Benz, Mrs. Emil Phifer and Mrs. S. S. Stingel, all officers of the San Antonio Club; Mrs. Harry Bradley of Franklin, treasurer of the State Federation of Pennsylvania Women; Miss Gertrude MacKinney of Butler, a state director; Mrs. J. B. Luther of Dubois, vice president of the Northwestern district; Mrs. J. C. Sickler, vice president of the Northeastern district of the Pennsylvania Federation, and Mrs. I. G. Lazelle, vice president of the Northern district of the West Virginia Federation.

As a farewell for Mrs. Bowden, Mrs. J. H. Field, of Bower Hill road, entertained with a beautifully appointed bridge breakfast of eight tables yesterday.

* * *

Its first reciprocity day will be held Monday by the Woman's Club of Ingram in the Administration Building. Officers also will be installed and a program will be presented that will include vocal solos by Miss Helen Greenwood and readings by Miss Helen Colhoun, the latter of Washington, D. C. Hostesses for the tea hour will be Mrs. S. J. Creighton, Mrs. C. C. Cribbs, Mrs. Earl Creviston, Mrs. J. L. Carr and Mrs. E. R. Davidson.

* * *

Members of the Wednesday Afternoon Club of Wilkinsburg had a happy ending to their thirtieth year yesterday when they and their husbands motored up to Ridgeview Park and were guests for the day of Mr. and Mrs. W. B. Covil at the Covil summer home. The women conducted a short business session after luncheon, joining the men later in a hike over the ridge.

* * *

"The Strollers," local radio entertainers, will broadcast a new play called "Heredity Versus ——" over Station WCAE at 7 o'clock Saturday under the direction of Miss Mae Sweeney. The author of the play is Mrs. Sarah C. Pettit, well known in club circles throughout the city and a member of the playwriting group of the Congress of Clubs. While this is her first radio play, Mrs. Pettit has had several others produced at the Twentieth Century Club and at the East Liberty Carnegie Library. Another of her works, "Hour by the Fountain" is to be given soon at Seton College under the direction of Mrs. Mary Jones Sherrill. Two of Mrs. Pettit's plays have taken awards offered by the Play and Players Club of Philadelphia. The cast for the radio play includes Gregg Bridges, Vincent Griffen, Gerard MacAteer, Claude Morris and Mae Sweeny.

For the special meeting of the Congress of Clubs tomorrow at 10:30 a. m., a program of interest is being developed. Dr. Thomas Harrison Reed, director of research for the metropolitan plan, on leave of absence from the University of Michigan, will be the speaker. Miss Fanny Ward, appearing at a local theater, will also be a luncheon guest.

* * *

Luncheon at the Seventh Avenue Hotel, with a program following and later a tree planting in Schenley Park, made a full program yesterday for the Ladies' Auxiliary to Ascalon Commandery No. 59, Knights Templar. Mrs. George Henig, in charge of the program, introduced Miss Hazel Klitty, who read; Mrs. Rebecca Davies, who sang, accompanied by Mrs. C. C. Henning; Mrs. Bertha Schmid, who also sang, with her daughter accompanying and contributing vocal solos. Mrs. P. F. Hoffman was in charge of the tree planting exercises.

* * *

The Pennsylvania Department, American Legion Auxiliary, will entertain at dinner in the William Penn Hotel the night of June 7 in honor of Mrs. Robert Walbridge, national president of the auxiliary; Mrs. William C. Speakman, national vice president of the eastern section; Commander and Mrs. E. E. Hollenbeck and others. Mrs. Charles W. Dressler, executive secretary-treasurer, will receive reservations until May 30.

* * *

Purity Chapter, No. 411, O. E. S. is holding a rummage sale at Broad street and Larimer avenue, today. Miss Jeanne Bernhard is chairman and Miss Isla T. Brooks, assistant chairman.

Continued on Page Eighteen.

Special Talk to Women
FRIDAY, 11:30 A. M.
By
FANNIE WARD
She invites you to "Bring the boy friends and let them learn something, too."
AT THE
Stanley
7th at Liberty

THE LARGEST JEWELRY ESTABLISHMENT IN PITTSBURGH
Rings of CHARACTER
Selections most complete in betrothal and wedding rings, diamond paved and daintily engraved. Also a large variety of unset gems mounted to individual taste.
The HARDY & HAYES Co
WOOD STREET AT OLIVER AVENUE ~ PITTSBURGH

FUR STORAGE
Call Atlantic 6034 for the Motor to Call for Your Furs
FUR REMODELING AND REPAIRING
Orders Placed Now Are Accepted at Prices
25% Less
Than Regular
Grabowsky's
WOOD STREET ESTD 1875

JOSEPH HORNE CO
Penn, Fifth, Stanwix and Duquesne Telephone Order Board COurt 3000
THESE LITTLE SILK FROCKS WILL BE NEEDED, WHETHER ONE PLAYS TENNIS OR MERELY LOOKS ON

THE SPORTSWEAR SHOP SHOWS SO MANY
Of Silk Pique---Fuji Crepe de Chine
Women's and Misses' Sizes $16.75 to $27.50
Jackets---Capes---Coats $10.00 to $39.50
Horne's, Second Floor

Smart Hand Bags Unusually Priced!
10.00
EXTRAORDINARY value - reproductions from the recent Paris openings—in a wide range of smart bags—in pouches, envelopes—some with shell tops, others with metal tops—with top or back strap. Some have the very new lift-clasp. In smart modern designs and color effects.
Leather Goods Shop—Street Floor
KAUFMANN LOOBY Co
PENN AVE Between 6th & 7th Sts.
ATLANTIC 7800 PITTSBURGH STORE HOURS 9 A.M. to 5 P.M.

25 YEARS OLD, INSURANCE CO. CELEBRATES

The twenty-fifth anniversary of its founding is being observed this month by the Reliance Life Insurance Company of Pittsburgh.

It was organized by Pittsburgh business men largely through the efforts of the late Judge James H. Reed, who was president until his death a year ago, and began business in May, 1903, in four offices of the Farmers Bank Building. Today the home office occupies more than four floors in the building, and 36 branch offices are maintained to handle business written in 38 states by more than 800 agents.

From the initial capital and surplus of $2,000,000, the assets of the Reliance Life have grown to more than $50,000,000 in 25 years. It has placed in force more than $389,000,000 life insurance, $150,000,000 accident insurance and $365,000 weekly indemnity health insurance. Three officers of the company were employed when business was begun in 1903. They are Herman G. Scott, vice president and secretary; William J. Snodgrass, assistant treasurer, and J. N. Jamison, actuary and assistant secretary.

Other officers are: President, A. E. Braun; vice president and treasurer, G. C. Moore; vice presidents, E. G. McCormack, Dr. O. M. Eakins and L. P. Gregory; assistant secretaries, T. J. McKenna and J. H. Layton; assistant treasurer, W. F. Aull; assistant actuaries, Millard Keys and Carl R. Ashman; associate medical directors, Dr. W. W. Hobson and Dr. Albert A. Wagner; superintendents of agencies, Angus Allmend and W. L. Wilhoite, and inspector of agencies, W. L. Baldwin.

Directors are A. E. Braun, R. D. Campbell, George H. Clapp, George L. Craig, Herbert DuPuy, Dr. Eakins, Maurice Falk, Charles W. Friend, Joseph A. Herron, J. E. Lewis, S. S. Liggett, William L. Monro, Mr. Moore, Charles E. Pope, A. W. Robertson, Mr. Scott, Edwin W. Smith and William Walker.

(Advertisement.)

What Is All This Talk About The Perfect Type?

What type are you? Most women don't know the correct shade of Face Powder to bring out their best features. You must use a powder which stays on all day and suits your own individual type. To have your complexion smile with youth and laugh at time is the secret of Hollywood's famous screen stars who use and enthusiastically recommend that wonderful Finesse Face Powder. Miss Mae Davies, the famous cosmetician, has written a booklet, "How to Apply Cosmetics Properly." It contains the first complete beauty chart ever published. Ask for a **free copy** at May's Drug Stores.

Faded Curtains—make them new again *with* Tintex

....*smartly dressed* women always have smartly decorated homes—up-to-the-minute in fresh, fashionable color.

....*and so* they use Tintex not only for their wardrobe, but for home-decorations, too. Right now, for example, last year's faded Summer curtains are being made new again with Tintex. Lamp shades, pillow-covers, table scarves, luncheon sets, etc., are also receiving refreshing new color for Summer's gay days.

....*now is* the time to plan the color-scheme *indoors* that matches Nature's glorious shades outdoors. And it can all be done with Tintex. Ask your dealer to show you the newest Colors on the Tintex Color Card!

—THE TINTEX GROUP—

Products for every Home-tinting and Dyeing Need

Tintex Gray Box—Tints and dyes all materials.

Tintex Blue Box—For lace-trimmed silks—tints the silk, lace remains white.

Tintex Color Remover—Removes old color from any material so it can be dyed a new color.

Whitex—A special bluing for restoring whiteness to yellowed silks and woolens.

at all drug, dept. stores and notion counters... 15¢

Tintex

TINTS AND DYES ANYTHING ANY COLOR

Marlborough PARK & TILFORD New York

B & B end-of-the-month clearance

Look for the green price cards tomorrow! This page by no means lists all of the clearance items — but whenever you see a green price card you'll find merchandise drastically reduced to effect immediate clearance thoroughly—and in one day—tomorrow only.

odd lots silks 95c yd.

$1.65 to $2.50 plain and striped washable silk broadcloths, plain Radiums, Surah silks, black crepe de chines, etc., miscellaneous odd lots to be cleared at 95c yd.

Lot 54-inch $1.85 Jersey tubing—broken color assortment—clearance price 95c yd.

$1.39 39-in. Black Charmeuse.....85c yd.
$1.95 and $2.25 39-in. Printed Crepes.....$1.85 yd.
$2.95 and $3.45 39-in. Printed radiums....$1.95 yd.

—First Floor—

$3 velvet carpets $2.25 yd.

Wilton velvet carpets in small all-over designs — to be cleared at $2.25 yd.

$135 Wilton Rugs — size 9x12 — fine quality — clearance price—$89.50.

—Third Floor—

housewares

$1.00 Electric Toasters, 75c.

65c 24x33-inch wood window screens—50c.

$2.75 7-cup Electric Percolator, $2.25.

$1.00 Garbage pails 75c.

$1.50 "Mirro" Bake Pans, $1.00.

$1.75 Folding Ironing Board $1.50.

$1.00 Cream Whip and Bowl 75c.

—Basement—

handbags

$13.50 Hand Bags,	$10.00
10.00 Hand Bags,	8.50
6.95 Hand Bags,	5.00
4.95 Hand Bags,	3.00
3.95 Hand Bags,	2.00
1.95 Hand Bags,	1.00

Belts and Fancy Novelties at Sale Prices.

discontinued dinnerware 15c each

Odds and ends of several patterns, including plates, soups, meat dishes, oatmeals, etc.—each 15c.

Odd ice teas, sherbets, tumblers in colored glass, optic stemware, each 15c.

$1.75 to $5.50 odds and ends glass, two tables now priced 85c to $2.50.

Imported pottery and marbles in miscellaneous assortment, ½ price.

Several tables fancy shades for lamps—½ price.

—Third Floor—

274 maple porch chairs ½ price

The entire stock being closed out at exactly half price. Regular prices $3.15 to $11.50—reduced tomorrow to $1.57 and $5.75.

Also odd lots of all kinds of odd pieces—suites, etc., still remaining to be cleared at ¼—⅓ and ½ off.

—Fourth Floor—

women's full-fashioned silk stockings—65c

Odd lots—mercerized top and sole—to be cleared at 65c pair.

Children's ¾ length Rayon plated and mercerized hose with plain and fancy tops—cleared 25c.

Men's silk sox with mercerized top, heel and toe—cleared 25c.

Men's mercerized sox in Black—Navy—Smoke and Cordovan—some are slightly irregular—cleared at 25c.

NOT ALL SIZES IN EACH LOT.

—First Floor—

men's odd $6, $7 oxfords $4.85

Broken lines of season's best sellers in black and tan. Not all sizes—$4.85.

Broken lines boys' oxfords in tan and black—from regular stocks regularly $4.25 and $5 — not all sizes—$3.45.

—First Floor—

toiletries

Odds and ends Face Powder 50c.

Assorted powders and rouge compacts 15c.

Houbigant's Talcum Powder 75c.

Cold Cream remover, 18c—38c

September Morn Bath Salts, 45c—95c.

Batharoma bath sets, 95c.

Odds and ends miscellaneous toiletries greatly reduced.

—First Floor—

umbrellas

Women's $3.00 10-rib gloria umbrellas, $2.50.

Lot 16-rib silk and 10-rib Rayons, $3.00.

Lot $7.50 and $8.50 fine silk umbrellas—8-rib—10-rib and 16-rib styles—cleared at $5.50.

—First Floor—

hotel blend coffee (2 lbs.)—$1.02

5 packages or 10 lbs. $5.00.

Goldwyn Peas, 13c; $1.50 doz.

Pride Tomatoes, 11c; $1.25 doz.

Pratlow Spinach, large, 20c; $2.25 doz.

Pratlow Asparagus Tips, Picnic size, 20c; $2.25 doz.

White Rose Grape Fruit, 11c; $1.25 doz.

Acorn Peanut Butter, 12-oz., 2 for 35c.

Boneless and Skinless Sardines, 22c; $2.50 doz.

—First Floor—

$3.75 fabricoid cases—$2.75

Size 20 inches, in Black.

$2.50 Collar boxes to clear—$1.25.

$7.00 Daisy Hat or Bathing Bags with rubberized lining, $4.50.

—First Floor—

boys' rain outfit $4.85

Consists of coat and hat in black or tan. Strap collar on coat. Sizes 6 to 18. Clearance Price—$4.85.

Odd lot boys' Wash Suit—sizes 3 to 8, 85c.

Boys' wool knicker suits—slightly soiled. Sizes 15, 16, 17 and 18 only, with one pair knickers—to clear, $5.00.

Boys' Blue Serge Belted Reefer Coats—½ price—$5.00.

Boys' Khaki Coveralls—sizes 3 and 4 only—55c.

—Third Floor—

dresses---

Regular stock dresses that were priced up to $25. Plain and Printed Georgettes—Plain and Printed Crepes. Printed Chiffons. Sports Tweeds—Jersey Sports Frocks. Broken assortments of all sizes..... **$16.50**

$29.50 to $49.50 regular stock dresses. Flat Crepes—Printed Crepes, Georgettes and Chiffons. Handsome Lace gowns. Sports Silks—Sports Woolens—Knitted Novelties—some satins, etc..... **$25.00**

Chosen from the higher price ranges up to $89.50. Frocks for daytime and evening wear as well as exclusive sports creations. An outstanding group..... **$45.00**

FRENCH ROOM CLEARANCE

Exclusive frocks of distinction that were priced earlier up to $110.00—in the clearance at one low price..... **$65**

Highest grade gowns for women and misses that were priced up to $195.00—reduced to clear at one low price..... **$95**

—Second Floor—

coats---

Coats that were up to $39.50 include a splendid assortment of sports and utility coats, twills, kashas and novelty fabrics. Some have scarfs, others belted, novelty cuffs and a few with fur trimming. Repriced for tomorrow to..... **$19.50**

Coats that were in higher price ranges up to $59.50. Almost any type coat you could wish—Cloth, Tweeds—Silks—Novelties. Many have handsome fur trimmings. Women's and misses' sizes..... **$29.50**

Finer type coats—mostly one-of-a-kind—that were up to $89.50. Every type Spring and Summer coats from the ultra sports models to high grade silks and dressy cloth coats. Women's and misses' sizes..... **$39.50**

Girls' $10 to $19.50 Coats

$5 $7.50 $10

About 100 coats—Sports and Dressy styles—sizes for girls of 6 to 14 years. Opportunity of marked appeal.

Odd group girls' white dresses—some slightly soiled—re-marked ⅓ and ½ off.

—Second Floor—

hundreds men's suits at one very low price

$25.00

A B & B suit at $25.00 is something for men to get excited about. Over three-hundred suits taken from regular higher-priced stocks offer remarkable values for men tomorrow. Broken lots and add sizes, but good choosing in all sizes in the combined group.

Regulars	35 to 46	Longs	37 to 44
Stouts	38 to 48	Shorts	35 to 40

Light suits—dark suits—blue suits—single and double-breasted models for conservative and youthful tastes. An occasion that many men will take advantage of to procure two and even three suits for an entire year's wear. Come early for these at $25.00.

—Third Floor—

$5 to $25 millinery $3 $5 $10

Three exceptionally big groups of Spring and Summer millinery, including hats in felt, satins, hair and miscellaneous straws—types for miss or matron—all colors and quite complete assortments.

Children's millinery that was $2.50 to $6.50 includes Spring and Summer stocks to be cleared at two prices, $1.00 and $2.00.

—Second Floor—

$9.95 to $12.95 colored coats $7.95

Kashas, checks, novelty materials. Sizes 3 to 6—to close at $7.95.

—Infants'—2nd Floor—

40-in. batiste 28c yd.

Splendid assortment dainty patterns—28c yd.

50c Rayon alpaca — all good shades, including white, 38c yd.

50c Printed Rayons — fancy coin dot in good colors—38c yd.

—First Floor—

$1.75 printed georgette—$1.00

Small allotment regular $1.75 printed georgettes will be closed at $1.

—First Floor—

parchment shades ½ price

Pleated parchment shades to be decorated, sizes 10 to 20 inches that were $1.95 to $4.00—now ½ price.

Small group children's dresses to be embroidered—sizes 2—4 and 6 years—to close—50c.

—Art Dept, 3rd Floor—

washable chamo suede gloves $1.65

Clearance lot slip-on and one-button styles. Six smart shades—cleared at $1.65.

$1.50 Ray-O-Tex Gloves $1.15.

—First Floor—

81-in. unbleached sheeting—28c yd.

Excellent quality for sheets, covers, etc.

Porto Rican colored embroidered pillow cases—size 42x36 inches, 38c each; 75c pair.

—First Floor—

350 pairs women's boudoir slippers—95c

Mercerized brocade boudoir slippers. Black with American Beauty and Peach lining. Copen, Blue and Rose with Peach lining. Trimmed with two toned ostrich ornament—soft padded soles—to clear, 95c pair.

Broken line Women's $10 Sports Oxfords with crepe rubber sole, $6.85.

Misses' $5.50 and $6.00 Novelty Pumps, $3.85 pair.

Broken line Women's and Misses' $7 and $7.50 novelty pumps—$3.85 pair.

—First Floor—

women's $1.50 rayon stepins $1.00

Odd sizes — $1.50 garments at $1.

$1.65 Rayon French Pants $1.25.

Children's $1.25 rayon gowns, 85c.

—Second Floor—

$2.25 bed spreads $1.50

Size 81x105 inches—solid color with self color and white stripes alternating—small lot closed out at $1.50.

$8.50 Rayon bed spreads, twin or single bed size—variety of colors—closing out at $5.95 each.

—First Floor—

$1.50 hoover aprons—85c

White only, in sizes 42 and 44 and 46 and 48—each 85c.

Lot $2.65 to $4.50 Slip-over French gowns—$1.85 to $2.85.

—Second Floor—

linens

8-piece all-linen refreshment sets—pretty colors—90c set.

60x60-inch damask breakfast cloths—$1.50.

All-linen damask sets, consisting of 50x70-inch hemstitched cloth and six 14x14 napkins to match, $5.00 set.

$1.25 Voile Scarfs, 75c.

Odd lot 10x14-inch oval Venise lace doilies to close out, $1.25 — same, 12x18-inch oblong, $2.25.

—First Floor—

$5 to $6.95 sweaters $3.95

Slip-on and coat styles. $2.95 Sleeveless sweaters, in light colors—$1.95.

$4.95 to $5.95 Separate wool sports shirts—$2.95.

$5.95 to $7.50 Silk overblouses in light and dark colorings, $3.95.

$8.50 to $11.50 silk overblouses, $6.75.

$2.95 Cotton vestees and overblouses—$1.95.

—Second Floor—

men's $2.00 golf hose 95c

Imported from England—knitted of all pure worsted wool yarns. Plain heather colors with fancy Jacquard tops—sizes 10 to 11½. Remarkable at 95c.

Men's English broadcloth shirts—all white—collar attached or collarless—$1.15.

Men's muslin Night Shirts—button and Middy (buttonless) styles. Sizes 15 to 19—95c.

Men's Athletic Union Suits—sizes 34 to 36 only. $1.50 to $2.00 values. To clear, 75c.

—First Floor—

BOGGS & BUHL

Fay King Shows Need of Sentimental Songs

POETS HAVE SAID FOR US WHAT WE WANT TO SAY, AND IN THE WAY WE'D LIKE TO SAY IT!
I COULD BE TR-OO-UE TO YOO-OOO
WHAT A HELP SENTIMENTAL SONGS ARE!
CARDS FOR
CARDS FOR EVERY OCCASION HAVE DONE MUCH TO SMOOTH OUT MISUNDERSTANDINGS
FAY KING

By FAY KING

WHEN thousands of copies of a popular sentimental song are sold, it means that thousands of persons are singing its tender words and sweet music to some one.

The poets who have the gift to make sublime the simplest sentiments of life have helped countless folk to express what they feel!

The mails are full of pretty little speeches of friendship, affection, love and sympathy, stated so prettily on decorated cards.

Even the telegraph companies have clever writers composing proper wires which are bound to boost romance or straighten misunderstandings.

The world is full of sentimental folks. Even hard-boiled birds, when they are sure you will not laugh at them, soon pull forth clippings from the poet's corner of a magazine or newspaper.

I think it's splendid!

ADDITIONAL CLUB NEWS

Continued from Page Sixteen.

The monthly meeting of the Goucher Alumni Association, Pittsburgh Chapter, will be held Saturday afternoon in the home of Mrs. F. C. Hoenniger, Banbury lane, Ben Avon Heights.

* * *

The following officers have been elected by the Dormont Mothers' Club: Mrs. H. M. Black, president; Mrs. Arthur H. Gale and Mrs. H. C. Stevens, vice presidents; Mrs. C. A. Shoup, treasurer; Mrs. J. O. Johnston, recording secretary; Mrs. C. E. Glass, corresponding secretary; Mrs. C. R. Hinkley, Mrs. T. W. Lane and Mrs. Donald P. Maxwell, directors; Mrs. Hugh Anderson and Mrs. W. H. King, Jr., delegates to the Congress of Clubs; Mrs. J. B. Cole and Mrs. H. B. Randle, alternates, and Mrs. H. M. Black, is the delegate to the County Federation.

* * *

Dr. Colt R. Hoechst, director of extension work in the Pittsburgh public schools, spoke on "Assuming the Responsibility of Citizenship" at the Americanization tea which the East Liberty Woman's Club gave at Kingsley House this afternoon. The tea completed the citizenship campaign which the club, under its department of American citizenship, has conducted. Mrs. Elmer W. Flaccus and Mrs. L. R. Cramblett, of the altruistic section of the Tuesday Musical Club, provided a musical program. Mrs. Rollins A. Haddock, Jr., president of the club, had as her guests Mrs. Thomas R. Francis, of Connellsville, chairman of the division of citizenship training, and Mrs. J. Raymond Breen, of the division of Americanization, State Federation of Pennsylvania Women.

* * *

The benefit bridge luncheon which was to have been held June 1 for the Sarah Sloan Scholarship Club in the home of Mrs. Samuel B. Hepenstall has been indefinitely postponed on account of illness in Mrs. Hepenstall's household.

* * *

The annual luncheon of the Lee Community Club will be held next Monday in the Congress of Clubs. Mrs. Anna Scheuer will receive reservations until 10 o'clock Saturday morning. Arrangements are in charge of the social and reception committees.

* * *

Secretary of Labor James J. Davis will be the principal speaker at the dedication and unveiling of the war memorial in Carrick Park on Memorial Day. The parade will form at Parkview avenue and Brownsville road and move promptly at 2 o'clock, representatives from the various military organizations, Boy Scouts and school children participating.

Capt. Robert G. Woodside, representing the Veterans of Foreign Wars, Col. Dunlap, the American Legion, Mayor Kline and a representative from the Hilltop G. A. R. will deliver short addresses. Dr. Vernon H. Baker, legion chaplain, will open the ceremony with the invocation. Flag raising by the Boy Scouts and unveiling of the monument by two Gold Star mothers will follow. The monument will be presented to the city by Mrs. W. H. McCombs, chairman of the war memorial committee of the Mothers' Club. The Carrick High School Band will furnish music and the benediction will be pronounced by Father James J. Cox.

* * *

Among the aides assisting Mrs. L. O. English at the Curtis Home tea this afternoon are Mrs. R. Q. Clevenger, Mrs. J. M. Shilliday, Mrs. E. W. Calhoun, Mrs. W. J. McMoil, Mrs. S. R. Brinker, Mrs. F. C. Brinker, Mrs. Hunter Sneed, Mrs. R. W. Healey, Mrs. T. L. Smith, Mrs. W. P. Jay, Mrs. N. M. Armstrong, Mrs. C. S. Dunn, Mrs. George Ketchum and Mrs. John H. Allison. Mrs. Paul Diffenbacher has charge of decorations, and Mrs. John C. Fisher and Mrs. Florence Campbell are presiding at the tea table.

* * *

The May meeting and the annual business meeting of the Sewickley Music Club were combined yesterday when the members met in the home of Mrs. F. C. Schroeder, Woodland road, with Mrs. Walter Rye and Mrs. W. Dickinson Shields assisting the hostess. Mrs. Wilson Campbell had a paper and the music was furnished by Miss Amanda Vierheller's sight singing class.

* * *

The Emsworth Civic Club heard S. E. Eliot, executive of the Manchester educational center, at its meeting this afternoon in the borough hall. Mr. Eliot's subject was, "Our Self-Starting Powers—Let Them Be or Develop Them." Mrs. Howard P. McKown provided the music.

* * *

The state convention will be the topic of interest at tonight's meeting of the Business and Professional Women's Club in the Fort Pitt Hotel. Twelve of the local members attended the convention in Williamsport and of these several will speak.

PITCAIRN STORE RAIDED

In a raid on a store and dwelling at 936 Broadway, Pitcairn, last night Federal prohibition agents reported confiscating 225 quarts of beer, three barrels of beer mash, 41 pints of whisky, four gallons of wine and 15 gallons of moonshine. Fred Mendicino, alleged proprietor, was taken into custody by the agents.

The agents continued their raiding in Braddock and visited two residences. Mary Hujurcka, of 916 Halket street, was arrested at her home, and Frank Parlak, of 206 Third avenue, was taken at his residence. Agents reported seizing moonshine in each dwelling.

BOAT DWELLER DISAPPEARS

Believed to have fallen into the Monongahela River late last night while going ashore to a store, Mrs. John Cattingham, 59, living on the towboat Helen C., was being sought today by police. Her husband, John Cattingham, became alarmed when his wife failed to return to the boat, tied up at Ferry street, and inquiry showed she had not reached the store. River Patrolman Charles Snyder was called out to drag the river at the spot.

GIRL RUNAWAYS NABBED AT ROCHESTER

ROCHESTER, Pa., May 24.—Jane Shuey, 18, and Mildred Litz, 17, of Lock Haven, Pa., who said they had "bummed" rides from their home to Columbus, were arrested here while loitering on the street and turned over to the juvenile probation officer.

BABY GIRL STRANGLED, CAST INTO OHIO RIVER

With no tangible clues, detectives today are attempting to apprehend the person who strangled an infant girl whose body was recovered from the Ohio River last night. The body was found last night near the Neville tower of the Pittsburgh & Lake Erie Railroad at Fleming Park.

SPRING GARDEN SCHOOL GIVEN RADIO BY FRIENDS

A radio set was presented to the Spring Garden School, Spring Garden avenue, last night by the Parents-Teachers Association of the school. Mrs. Barbara Chermock, president of the association presented the set to J. C. Shrader, principal.

MOONSHINE UNCOVERED IN 5 HOURS' DIGGING

GREENSBURG, Pa., May 24.—It required five hours for county detectives to dig a five-gallon keg of moonshine from a wall in the home of John Zigan at Wilpen. Zigan was arrested.

25 YEARS TOGETHER

WITH ONE COMPANY

W. J. Snodgrass, assistant treasurer; H. G. Scott, vice president and secretary, and J. N. Jamison, actuary and assistant secretary, Reliance Life Insurance Company of Pittsburgh, are observing their twenty-fifth anniversary with the company. They were employed when Reliance Life began business in May, 1903. Snodgrass opened the books of the company as assistant treasurer and has held that office ever since. Scott and Jamison began as clerks and have held various positions.

ORDER WRECKING PLANT MOVED

The Bureau of Building Inspection yesterday was instructed by Mayor Charles H. Kline to order the immediate removal of an automobile wrecking plant on the Minsinger property at the south end of the Liberty tubes.

The property, according to a decision of the Board of Adjustment, is being used for the purpose "without a legal permit." City records show that the property is owned by Anne Minsinger and has been let to Max Gilbert.

Gilbert, the City Solicitor reported applied for a permit on February 29. His application was refused by the Bureau of Building Inspection and he carried the case to the Board of Appeals, which also turned him down.

The next move was the introduction of an ordinance in Council changing the zoning classification of the district from Commercial to Light Industrial. This ordinance was passed by Council, but vetoed by the Mayor. Council Monday passed it over the Mayor's veto. The latter, however, has discovered that even the change in classification does not permit the operation of the automobile wrecking plant and the order for its removal resulted.

(Advertisement.)

Mother's Friend

RELIEVES tension and worries as well as making happy homes for the new baby; praised by *three generations of mothers.*

Use "Mother's Friend" *now* and you will realize the wisdom of doing so as the weeks roll by! Write for *free* booklet. "Mother's Friend" is sold by all good drug stores—*everywhere.* Bradfield Regular Co., Desk B-A 37, Atlanta, Ga.

GIVEN SECOND ATLANTA TERM

Cataldo Speranza, 62, of Hoffman street, North Side, convicted last week of conspiracy to make and pass counterfeit 50-cent pieces was sentenced today to serve 17 months in Atlanta prison, to run concurrent with an 18-month sentence imposed April 16 for possessing 200 fake coins, to which he pleaded guilty.

His son, Samuel, 32, was sentenced to 18 months in Atlanta.

TYPOTHETAE SALES CLUB TO BANQUET

The Typothetae Sales Club closes a successful season with a banquet Thursday evening in the Congress of Women's Clubs. Watson M. Gordon, of Boston, will speak and 10 members of the Sales Club will present a playlet.

HAIR GOODS Sale

1/4 Off

Comfortable, little pieces to cover the back of the head, — just the thing the smart mode demands, today—switches of finest quality, imported Transformations — our entire stock at one-fourth off the regular price.

Imported TRANSFORMATIONS
Natural side-part, feather weight. *Regular $27.50* $20.12
Grey $26.25

CONSELA-BOBS
Hides the ends of the growing hair. *Regular 5.00* $3.75

BEAUTY SHOP
FIFTH FLOOR

KAUFMANN'S
SMITHFIELD AVENUE ATLANTIC 8600 PITTSBURGH

CAN you save $5 a week and keep it up for five years? If you can, this Bank will keep your money safely and return to you at the end of five years $135.60 more than you have paid in; or a total of $1,435.60.

Larger or smaller weekly deposits are acceptable on the same basis.

Can you afford to put the matter off longer?

Only those who learn to save succeed in life.

Ask about the PURPOSE CLUB.

Capital and Surplus $3,200,000.00

4% Where Savings are Safe

Union SAVINGS BANK
FRICK BLDG.~FIFTH AVE & GRANT ST.

McCALL PATTERNS

McCall Printed Pattern 5250

Rayon—cool and supple makes this delightful little tennis dress. Gaily checkered and plaid rayons are ever so smart for sports frocks this summer. We have an excellent display in our fabrics department. Second Floor.

ROSENBAUM'S

Verner's

Special Spring Sale

Closes Saturday

Brown and Black Lizard

Lovely new pumps and straps with Brown or Black Lizard vamp and colored kid quarter. Specially priced at

9.85

Smart Spring Shoes

Straps and pumps from our regular Spring stocks in the very newest leathers. Specially reduced to

8.45

Hosiery Special

Regular $1.95 Silk Hosiery in the newest shades

1.65

(Three Pairs $4.75)

VERNER 249 Fifth Ave.

With *this electric iron, correct ironing temperature . . always!*

Price $7.75

Westinghouse *Automatic*

THE IRON WITH THE BUILT-IN WATCHMAN

The Sign of a Westinghouse Dealer

The Spencer Disc Thermostat—The Built-in Watchman—Always keeps your iron at right heat.

75c DOWN . . $1 MONTHLY

Puts this famous Iron in your home
Trade us your old Iron and enjoy the use of this WESTINGHOUSE AUTOMATIC

WE ALLOW YOU $1.00 FOR YOUR OLD IRON

GAS AND ELECTRIC SHOPS

435 Sixth Ave. North Side · 613 Liberty Ave. · 427 Liberty Ave. · 6119 Penn Ave. Bellevue · Beaver Falls · Homestead · Braddock · East Pittsburgh · McKeesport

Dashing Spray . . .

breath-taking speed . . . cruel, jagged rocks seemingly miraculously avoided in tortuous winding channels . . . and then smooth, smiling waters and the thrills is over—to be repeated again and again during this exciting trip.

You mustn't miss this wonderful experience—plan to include it in your vacation this year.

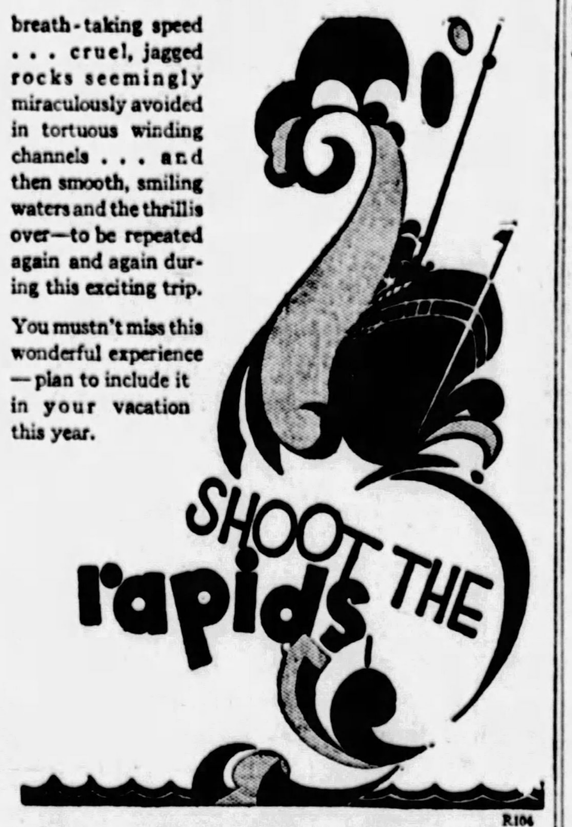

For full particulars apply

R104

CANADA STEAMSHIP LINES

R. N. GARRISON, Gen. Agt.

198 Union Trust Building, Pittsburgh, Pa. Phone Atlantic 4879

Healthful Play Shoes

for romping, growing feet

SHOES that allow foot respiration and unhampered growth . . . correct children's shoes built on Verner's exclusive "Start-Right" last . . . fitted by specialists in our Children's Shop.

Bring the children in to see all the attractive new models.

TOP SHOE—Barefoot Sandal in durable Tan Elk. Priced according to size, $2.50 to $3.25.

MIDDLE SHOE—Two-Tone combination Elk moccasin. Sturdy "Kamp-Tramp" soles. According to size. $3.75 to $4.50.

BOTTOM SHOE—Durable Camel or Coffee colored Elk. Spartan sole. $3.50 to $4.00.

Verner

249 Fifth Avenue

A SOUVENIR TO EVERY CHILD

SOUSA AND HERBERT PROGRAMS ON AIR TONIGHT

A GALA concert, as a Victor Herbert memorial, celebrating the birth of America's favorite composer, will be staged in the Ritz-Carlton Hotel, New York City, and broadcast over the Red Network, including WCAE, tonight at 9 o'clock. The concert, which will be one hour in duration, is being given under the auspices of the American Society of Composers, Authors and Publishers. It will bring before the microphone famous artists who once played in the original cast of Victor Herbert productions, such as Fritzi Scheff, member of the first "Mlle. Modiste" company. Master works of the American composer will be played by a concert orchestra, under the direction of Nathaniel Shilkret.

A new radio program will make its bow on the Blue Network, including KDKA, at 10:30 o'clock. It is to be known as the "Flit Soldiers." During the initial presentation song numbers will include "We Love It," "She's a Home Girl," "Shout Hallelujah, 'Cause I'm Coming Home," "There'll Never Be Another You" and "She'll Never Find Another Fellow Like Me." An orchestra will render "The Parade of the Wooden Soldiers," "Evening Shadows" and "The Dance of the Blue Danube." There also will be humorous dialogue.

Jessica Dragonette, light opera soprano, will be the guest artist in the Maxwell House Hour, to be presented through KDKA and other Blue Network stations at 9 o'clock. Her number in tonight's program will include Mendelssohn's "On Wings of Song," a Mexican air, "Estrelita," and a group of descriptive songs. An orchestra, directed by Nathaniel Shilkret's "Old Colonel March," and continue with "La Rumba," a Cuban rhapsody by Magnani.

A program in honor of the golden anniversary of Lieut. Commander John Philip Sousa, former conductor of the United States Marine Band, will be presented by the band, directed by Taylor Branson, through WJZ, New York, at 7 o'clock.

The Sousa program will not be heard through local stations.

Local Programs

DAYLIGHT SAVING TIME.
BASEBALL SCORES.

KDKA (316)—6:00, 6:55 and 11:00 p. m.
WCAE (461)—6:55 p. m.
WJAS (270)—7:45 and 11:00 p. m.

TIME.

KDKA (316)—6:00, 7:00 and 11:00 p. m.
WCAE (461)—10:30 P. M.

WEATHER.

KDKA (316)—11:00 p. m.
KQV (270)—7:00 p. m.

FEATURES

6:00 P. M.

WCAE (461) — Waldorf - Astoria dinner music. (From WEAF).
KQV (270)—Dewey Bergman and Webster Hall orchestra.

6:15 P. M.

KDKA (316)—Little Symphony orchestra.

7:00 P. M.

WCAE (461)—Recital under direction of Mathilde Flinn.
KQV (270)—Flotilla Club orchestra.

7:30 P. M.

WCAE (461)—Credit talk by B. J. Lindsay.
WJAS (270)—Travel talk by Rev. James R. Cox.

7:45 P. M.

KDKA (316)—University of Pittsburgh address, "How Can We Improve Our Nominating Machinery," by Prof. Elmer D. Graper.
WCAE (461) — "Yorktown," a reading by William Sterling Battis.

8:00 P. M.

KDKA (316)—Retold tales, presenting dramatization of O. Henry's story, "The Hand That Rules the World." (From WJZ).
WCAE (461) — Dodge Brothers' concert, featuring vocalists, instrumentalists and novelty ensemble. (From WEAF).

8:15 P. M.

WJAS (270)—Concert by Nuf Ced Singers.

8:30 P. M.

KDKA (316)—Ampico hour featuring Hans Barth, pianist, as guest artist. (From WJZ).
WCAE (461)—Hoover Sentinels, presenting sentimental tunes by orchestra and quartet. (From WEAF).

9:00 P. M.

KDKA (316)—Maxwell hour, featuring Jessica Dragonette, light opera soprano. (From WJZ).
WCAE (461)—Victor Herbert memorial concert, bringing before the microphone famous artists who once played in the original casts of Herbert's productions. (From WEAF).

9:05 P. M.

WJAS (270)—Pedestrian Week talk.

9:15 P. M.

WJAS (270)—Harry Wirtz, basso; Catherine Morenwick, pianist.

9:45 P. M.

WJAS (270)—Poppy Day and Mardi Gras talk.

9:50 P. M.

WJAS (270)—Sacred song program by Trinity M. P. Church choir.

10:00 P. M.

KDKA (316) — Michelin hour. (From WJZ).
WCAE (461)—Halsey-Stuart presentation. Educational program with musical background. (From WEAF).

10:30 P. M.

KDKA (316)—Flit Soldiers Show, a new Blue Network feature. Orchestra and vocal music; humorous dialogue. (From WJZ)
WCAE (461)—Organ recital from Webb studios.
WJAS (270)—Arthur Becker, guitar; Elmer Meyers, guitar, Frank Shean, tenor; Elmer Bachman, tenor.

11:00 P. M.

KQV (270)—Barney White and Plaza orchestra.

11:15 P. M.

KQV (270)—Flotilla Club review.

OUTSIDE PITTSBURGH

6:00 P. M.

WJZ (454) New York—Baseball; Manger orchestra.
WHAS (322) Louisville—Music.
WMN (268) New York—Soprano; tenor; violinist.
WGN-WLIB (416) Chicago—Readings.
5:15 P. M.
WOR (422) Newark—Shelton ensemble.
6:30 P. M.
WJZ (454) New York—Faultless Five.
CFCA (357) Toronto—Prom (LO), London.
KOA (326) Denver—Rural schools; house-wives' matinee.
WBZ (333) Boston—News; music.
WOAI (550) San Antonio—Music.
7:00 P. M.
WJZ (454) New York—Marine band.
WJBT (559) Chicago—Symphonic orchestra.
WBZ (333) Boston—Political situation; Statler orchestra.
WTAM (500) Cleveland—Hollenden orchestra.
7:15 P. M.
WLW (428) Cincinnati—Dance music.
7:30 P. M.
WRC (469) Washington—Dorsch's storm-kic.
KOA (326) Denver—Stylegram; child health.
WSM (318) Davenport—News; baseball; chimes.
WGY (380) Schenectady—Union College address.
WBAL (246) Baltimore—Dinner music.
WEAF (492) New York—Comfort hour.
7:45 P. M.
WPG (273) Atlantic City—Orzes; news; concert orchestra.
8:00 P. M.
WGHP (278) Detroit—Lady Moon; music.
WMAQ (536) Chicago—Davis orchestra; organ.
WMBI (263) Chicago—Music.
WBZ (333) Boston—House o'Dreams.
WCCO (462) Minn.-St. Paul—Lavry orchestra.
WGN-WLIB (416) Chicago—Almanack; waltz recital.
KFAB (319) Lincoln—Dinner concert.
8:30 P. M.
KFI (469) Los Angeles—Herron and Hall-quist; Lit sports.
WHN (395) New York—Shakespearean repertoire.
WOR (422) Newark—Lopez potpourri.
9:00 P. M.
WRC (469) Washington—W. B. & A. entertainers.
WPG (273) Atlantic City—Castillians dance program.
WCCO (462) Minn.-St. Paul—State governors' inaugural address.
WTAM (500) Cleveland—Cavaliers.
WGN-WLIB (416) Chicago—Belle Forbes Cutter, soprano; stage celebrities.
9:30 P. M.
WRC (469) Washington—Potomac concert orchestra.
WSAI (361) Cincinnati—U. C. minstrels.
10:00 P. M.
KFI (469) Los Angeles—White King quartet.
WPG (273) Atlantic City—Ambassador concert orchestra.
WSM (337) Nashville—Jackson orchestra.
WCCO (462) Minn.-St. Paul—Hamline University hour.
WTAM (500) Cleveland—Floyd Bradley recital.
WOR (422) Newark—Choir invisible.
KHJ (416) Los Angeles—Nightly doings; concert.
WJZ (454) New York—Michelin hour.
10:30 P. M.
WRC (469) Washington—Dance music.
WEAF (492) New York—Pennsylvanians.
WQC (270) Davenport—Song cycle, "Morning of the Year."
WBZ (333) Boston—Baseball; Morey's orchestra.
WTAM (500) Cleveland—Neapolitans.
WBAL (246) Baltimore—Musical memories.
10:45 P. M.
WCFL (484) Chicago—Melody masters.
11:00 P. M.
WJZ (454) New York—Slumber music.
KFI (469) Los Angeles—Gedrick O. Georges.
KTHS (500) Hot Springs—Frolic.
WSM (337) Nashville—Vendome orchestra.
WSUN (517) St. Petersburg—Dance orchestra.
WSB (476) Atlanta—Cocoate hour.
WBAL (246) Baltimore—Marylanders' orchestra.
WOAI (550) San Antonio—Knivinator.
WOR (422) Newark—News; Paul Specht's orchestra.
KHJ (416) Los Angeles—Music.
11:30 P. M.
WEAF (492) New York—Park Central orchestra.
12:00 MIDNIGHT.
KFI (469) Los Angeles—Petroleum program (Pacific network).
KTHS (500) Hot Springs—News; specialties.
WSM (337) Nashville—Violinist.
WCCO (462) Minn.-St. Paul—Long's orchestra.
WGN-WLIB (416) Chicago—Dream Ship; Lincoln; Theodore orchestra.
KFAB (319) Lincoln—Theodore orchestra.
12:30 A. M.
WPG (273) Atlantic City—Follies Bergere orchestra.
1:00 A. M.
KFI (469) Los Angeles—Dodge program (Pacific network).
WJBT (559) Chicago—Two-hour dance.
1:30 A. M.
KFI (469) Los Angeles—Phico program (Pacific network).
2:00 A. M.
KFI (469) Los Angeles—Everton Stidham, tenor (Pacific network).

SHARPSBURG BRAKEMAN HURT IN FALL UNDER CAR

William Bowman, 35, of Canal street, Sharpsburg, was injured seriously last night when he fell from a freight train in the Pennsylvania Railroad yards at Sharpsburg while at work as a brakeman. He fell beneath a car, suffering a crushed hand and dislocated right hip.

GIRL, 7, PLAYING BALL, HURT BY HIT-RUN CAR

Playing ball in the street near her home last night, Anna Williams, 7, of 2326 Sarah street, was cut and bruised by a hit-and-run motorist. Witnesses turned over the license number to police.

CANOEIST FIRST RIVER VICTIM OF SEASON

Harry Miller, 16, of Monongahela, is dead today as the result of the first boating accident of the season in Allegheny county.

Miller was paddling with David Regester, 18, in a canoe in the Monongahela River, near Monongahela, last evening when the craft overturned. Both started to swim ashore, but Miller was carried a short distance downstream, where he drowned. The body was recovered.

Now for good breakfasts—and the *Joy of Living*

How often have you longed for *"something different"* for breakfast? Then try Heinz Rice Flakes.

Crispy, crunchy flakes of rice—fairly melting in your mouth... a delicate, appetizing, nut-like flavor that just "touches the spot".

Good not only to your taste—but good for you to eat.

For Heinz Rice Flakes, you know, are naturally "laxatized" by a patented Heinz process which so utilizes the natural roughage of the rice itself as to impart a quality which makes the flakes a gentle, natural laxative... That's why Heinz Rice Flakes keep you fit and fine—keen for the *Joy of Living*.

HEINZ *Rice* FLAKES

57

TASTE GOOD—DO GOOD

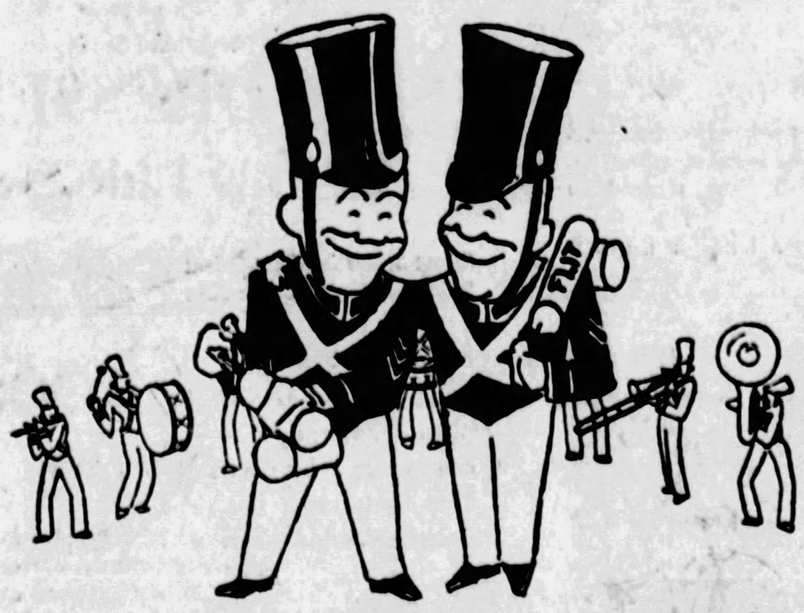

On The Air Tonight!

SERGEANT HARE & CORPORAL JONES
COMMANDING
THE FLIT SOLDIERS

presenting a gay half hour of music and mirth under the auspices of the Flit dealers everywhere

Listen in every Thursday Evening on these stations:

New York	WJZ	Milwaukee	WTMJ	San Antonio	WOAI
Boston	WBZA	Minneapolis	WCCO	Dallas	WFAA
Springfield	WBZ	Kansas City	WREN	Atlanta	WSB
Rochester	WHAM	Chicago	KYW	Baltimore	WBAL
Pittsburgh	KDKA	St. Louis	KWE	Louisville	WHAS
Detroit	WJR	Tulsa	KVOO	Memphis	WMC
Cincinnati	WLW	Houston	KPRC	Charlotte	WBT

8:30 Eastern Standard Time; 7:30 Central Time. (Daylight Saving 1 hour later)

Wizard Bargains For Friday!

Don't Miss These Great Values

Coil Springs Day-Bed

Simmons Newest! Automatic Action!

$26.50

Regular $35 Value!

A child can open or close it because it has the new Simmons automatic action. But a single motion and it is transformed into a full-size bed with full COIL SPRINGS and a heavy, pure cotton filled mattress, assuring utmost comfort.

May-Stern's Terms Are $3 Monthly

EXTRA SPECIAL!
Kitchen Receptacles $1.49

Heavy Gauge Aluminum

Sell Everywhere From $2.50 to $3.00

What every orderly housewife wants—here's the new and improved model of these sanitary receptacles; quickly attached to the drainpipe under the sink. Foods neatly out of sight when not in use. No mail or Phone Orders! On Sale Tomorrow Only! Quantity limited.

May-Stern's May Bargain Festival

Couch Hammock With Mattress

$11.95

Outdoor comfort—deluxe! Fitted with resilient springs and a restful pure cotton filled mattress. Made of heavy, weatherproof canvas. Stand $4.75 extra.

May-Stern's Say—Only $2 Monthly

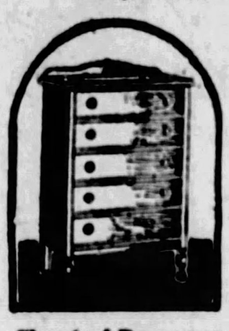

Chest of Drawers

$8.25

It costs you $12 regularly! Five deep drawers in a neatly designed chest; walnut or oak finish.

$1 Monthly

Drop-side Crib

$8.95

Because it's a Simmons product you know it's fine quality; brown enameled; drop sides. Fitted with spring.

$1 Monthly

Value! Gay Breakfast Set

$22.50

Color and grace in a breakfast set that generally costs $35! Five charming pieces—table with exquisitely decorated drop leaves and four bow-back chairs. Several hues to choose from.

May-Stern's Ask Only $3 Monthly

PORCH ROCKER

$3.95

Rocker comfort that generally costs $5.95! Extra sturdy—extra big—solid oak frame! Natural or green with natural seat.

LAWN SWINGS

$7.95

Room for four passengers. Heavily bolted. Brightly painted; strong and safe as can be. Can opy $4.98 extra.

$1 Monthly

Here's Friday's Bargain Feature!

Pay $3 Monthly

This Complete 3-Pc.Bed Outfit

Features Simmons Windsor Bed; Steel Spring; Cotton Mattress

$22.50

No bed has gained such popular favor in so short a time as this graceful Windsor by Simmons with rich brown enameled ends. Includes also roll edge mattress and resilient springs.

***Lloyd's Newest!* 3 Pieces**

$44.50

Of firm loom-woven fibre of choice selection; a suite that for comfort, durability and graceful appearance is unbeatable—especially at this sale price. Settee, chair and rocker with spring-filled cushions. Choice of colors.

May-Stern's Terms Are Special—$5 Monthly

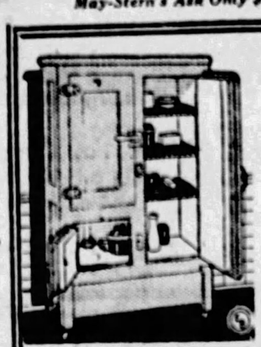

Saves Ice!

$18.95

That is what thousands of Pittsburgh housewives say about Dr. Price! They know! It's air-tight, cold-retaining Insulation makes ice last longer.

$2 Monthly

Settee Swings Now Reduced

Friday Price Special—Four Foot Size; Complete with Hooks and Chains.

$9.95

The extra deep seats and wide arm rests afford perfect comfort. Solid oak construction, heavy legs. Bolted and braced. Same swing, 5-ft. size, $11.95.

You Need Pay May-Stern's Only $1 Monthly

DRESSER-ROBES

$17.95

Price slash on useful bedroom piece combining a dresser with heavy plate mirror, drawers and wardrobe. Golden oak finish.

Pay $2 Monthly!

DRESSERS

$9.95

Fancy arched top with four spacious drawers; mirror of heavy French plate glass; walnut finish.

$1 Monthly

LAWN MOWER

$6.95

It has three rotating, razor-edged blades that sharpen themselves; 14-inch size. Buy here and save.

$1 Monthly

GARDEN HOSE

$6.95

An unlooked-for opportunity to save on garden hose of satisfactory quality; 50-feet length. With nozzle and couplings.

$1 Monthly

LLOYD SULKY

$5.25

Any inferior make sulky would cost more! This has genuine Lloyd-loom woven fibre body.

$1 Monthly

America's Foremost Home Furnishers

MAY-STERN & Co.

914-920 PENN AVE.

Lloyd Stroller

$13.75

With the famous loom-woven fibre body—strong, yet light riding. Adjustable hood and back. Springs that absorb every jolt.

$2 Monthly

SPECIAL LOBSTER LUNCHEON

Whole Broiled Live Lobster
Sliced Tomato
Long Branch Potatoes } 70c

KAUFMANN'S — RESTAURANT — ELEVENTH FLOOR
EXPRESS ELEVATORS—12:00 TO 2:00

KAUFMANN'S

FIFTH AVENUE ATLANTIC 1000 PITTSBURGH

VISIT THE AIRCRAFT EXHIBIT

Beginning next Saturday morning, our Eleventh Floor Auditorium will be given over to a most unusual exhibition of things aeronautical. This is one of the first-of-its-kind displays in the country—and you should certainly arrange to see it. Closes Saturday June 2nd.

Inexpensive Hats for Memorial Day

$5 7.50

You'll want to match your frock with one of the delightful new felts in pastel shades . . . maize, blue, flesh, orchid, beige, grey—also black and white. Narrow brims, or wider ones with almost a rakish air. And there are new hand-woven straws, toyos, basket weaves, novelty straws, transparent braids.

KAUFMANN'S—FIFTH FLOOR

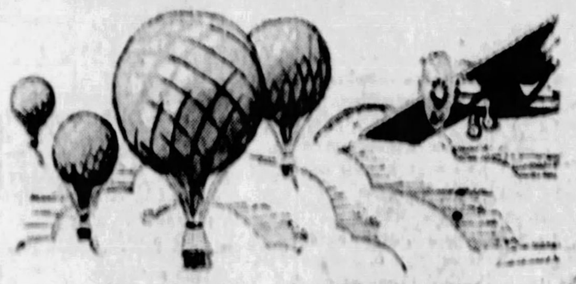

Ready for the National Balloon Races!

Sale of Field Glasses About Half Price

14.95

8x28 Prism Binoculars

Follow the airplanes and balloons for miles with one of these field glasses. Just in time for the races on Memorial Day. The 28 millimeter objective makes large, high, illumination field glass—gives a wide field of vision with every adjustment for difference between your eyes, and for interpupillary distance and central focusing. Price includes heavy leather case and straps. Only a limited supply. Mail and phone orders filled. Atlantic 1000.

MAIN FLOOR AND IN THE OPTICAL DEPT.—DIAMOND STREET BALCONY

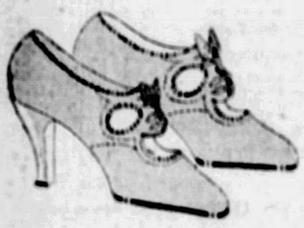

Adorias in Holiday Dress

Wednesday's Memorial Day and all the world's holiday humor . . . So, not to be outdone, Adoria steps out in these slippers buoyantly gay. Printed ones flutter wee posies over a natural shaded background. Kid opera pumps sport a colorful mood of red or blue. White shoes maintain a festiveness that somehow suggests a holiday . . . and parchment ones are not far behind, with their pale cream color. Adorias, so adorably gay, are priced at only $10.

FIFTH FLOOR

Wall Tents for Campers

A complete assortment of tents of dependable quality is ready for choice here now. All are made of sturdy 10-oz. white duck and 36-inch base. All come complete with poles, guy ropes, stakes, etc.

7 x 7 ft. 9.50
8 x10 ft. 11.95
9½x12 ft. 16.50
12 x14 ft. 21.85

Tent flys are one-half the respective prices.

SECOND FLOOR

Men's Flannel Trousers, 4.95

The newest, smartest for sports and holiday wear. Attractive greys and tans make up the light color range, and there are plenty of dark ones. These will be worn widely this season—especially with blue coats and blazers.

SECOND FLOOR

'Collegiate' Straws for Men, 2.85

Hats immeasurably smarter and finer than the price indicates—all imported by us directly from abroad. The new shapes, new crown heights and brim widths are profusely shown, the choicest braids and weaves are available for choosing. All are extremely light in weight and provide a pleasant comfort to their wearers, even on hottest days. Sold here exclusively, of course.

MAIN FLOOR

It Does Make a Difference Where You Buy

YOUR NEW RUG

There are as many qualities of rugs as there are manufacturers to make them, and as in all other things, there are good, better, best. In this store you will find expert opinion . . . broad diversity of the best rugs obtainable of each grade . . . and prices kind to your purse.

These Unusually Attractive Rugs at

We stress this group particularly because of the wide variety of all-new colorings and patterns it presents—and because of the unusual character of these rugs at this low price. Seamless Axminsters and Velvets, size 9x12. **32.50**

. . . Another Group, Exceptional at

Here is real economy, through splendid wear, and because they will effectively beautify any room where a popularly priced rug is acceptable. New all-over and Oriental patterns, size 9x12. **37.50**

. . . Seamless Axminsters and Velvets

Exceptionally fine, heavy quality, luxuriously soft to the tread—loomed for long service. Persian, Chinese and plain effects. 9x12 size. All smartly fringed. **45.00**

Velvet Carpetings . . . . . 1.95 yd.
For room, hall and stairs. Persian and small all-over patterns, in tan, rose and green colorings.

Inlaid Linoleum . . . . 1.25 sq. yd.
"Accolac" and "soil proof." Inlaids that keep their lustrous appearance through years of wear. Tile and hardwood effects.

Grass Porch Rugs 1.20
4x7 summer rugs that may be used for porch or sun parlor. In tans, blue and green. Just imported.

Gold Seal Congoleum Rugs, 9x12—9.50
Tile and carpet effects, all perfect rugs, wide variety of colorings. New soil proof finish.

Rug Surround, 36-inch . . . . . yard, 45c
May be used to cover room solid or as border around rugs. New light and dark oak effects.

KAUFMANN'S—NINTH FLOOR

Ideas! New Beauty! Savings! Semi-Annual Sale of Lamps

Here are more types of lamps than most of us thought possible, and each has its special place and purpose . . . and now, the Semi-Annual Sale brings prices, Oh, so low!

Rembrandt Junior and Bridge Floor Lamp Bases

The one sketched immediate left is $15, the other 8.75—you save like this:

The $15 grades now 8.75.
The $20 Grades now 11.75.
The $25 Grades now $15.

Vanity Lamps, gold plated bases, silk shades, 3.95
Wrought Iron Coffee Tables, Portoro marble tops $21
Georgette Bed Lights . . . colors best liked. 1.95
Pleated Georgette Shades, Junior 5.95
Bridge 3.50
Desk or End Table Pottery Lamps, with shades 3.50

KAUFMANN'S—FIFTH FLOOR

To-Morrow! Important Sale
Summer Dresses
For Short Women

16.50

Sizes 16½ to 28½
Equivalent to 16 to 42

If you're short or medium height . . . then here's news, real news! Frocks that *fit*, because they're designed especially for such women. The moment that you slip into one you'll notice how correctly proportioned are the shoulders, the underarm length, the waistline, the skirt length.

The Values Are Apparent!

You usually pay 22.50 to 39.50 for frocks like these . . . yes, and gladly! The fabrics are splendid in quality, and the needlework exceptional . . . the dresses are skillfully cut in slenderizing lines.

Fourteen Attractive Styles

Printed crepes! Printed chiffons! Printed georgettes! Plain crepes! Crepes combined with prints! Prints . . . with a difference! If you wish a tailored print for street or office wear . . . here are small, conservative patterns in soft color combinations . . . and for afternoon there are fluttery chiffons with the uneven hemline, swathed hip, ripples and drapes.

Again . . . if you're short, especially if you're short-and-stout and hard-to-fit . . . see these frocks. Remember—to-morrow!

KAUFMANN'S—FOURTH FLOOR

The Hour Chimes . . . .

Each quarter hour on two musical rods in this Seth Thomas clock. Mahogany case, 8-day movement. Priced specially 13.75.
Another Seth Thomas model that is handsomely cased in mahogany . . . and surprisingly low in price . . . strikes the hour and half-hour on a musical sounding gong. Special 19.75.

CLOCK GALLERY—FIFTH AVE. BALCONY

Heavy Wardrobe Bags

Made of art ticking in assorted ribbon and floral striped patterns. Holds eight garments. Side opening from top to bottom, detachable wire frame. 1.50.

KAUFMANN'S—MAIN FLOOR

Eight Little Bottles, $1

Sitting on the bathroom shelf contain most of the supplies a bathroom needs . . . bay rum, eau de cologne, alcohol rub, glycerine and rose water, lilac vegetal, almond lotion, witch hazel and mouth wash. And the entire set of 4-ounce bottles, filled with the supplies mentioned, $1.

KAUFMANN'S—MAIN FLOOR

In the Smart Magazines You'll See Pictures

of furniture like this . . . modern in line, with the perpendicular effect of stick willow, done in hand-woven, strand-dyed fibre. Duplicate this picture of summer coolness and comfort—for your porch or sunroom, or summer-home living room—

For Only $35

This new three-piece group is both durable and permanently attractive, for the colors will not run. A green with a smart orange, or orange with green.

The Sofa, 17.50; Chair, 8.75; Rocker, 8.75

KAUFMANN'S—EIGHTH FLOOR

Continuing the Special Selling of

SILK DRESSES

5.95

Smart Styles in Shant-Orient Silks and Eagle's Crepe Silks

Shant-Orient (a silk of rough weave) is of plain colors, piped in contrasting shades. Tiny tucks, soft ties, pretty shoulder-lines, short sleeves . . . and pastel shades.

Eagle's crepe silk in striped effects combines with imported voiles in charming new ways. The tiny stripes use pastel or brighter shades, or in smart combination effects.

Sizes 16 to 20—36 to 44

KAUFMANN'S—SIXTH FLOOR

Lustrous Chiffon Hose

Silk from top to toe! Made with a soft lisle-lined silk garter top, sole, toe, and heel which adds to the wearing quality. Also with extra garter and toe block. All good shades. 1.75.

KAUFMANN'S—MAIN FLOOR

VOTE CASE PROSECUTORS CALLED TO BARE MOTIVES

Whole City Joins in Search

MATHER RESCUERS HALT WORK; 40 STILL IN MINE

PHOTOS BY SUN-TELE STAFF PHOTOGRAPHER.

UNITED

United is Youngstown in its unrelentingly search for Beatrice Rosenbaum, 10, who disappeared more than a week ago. Here, high school boys, despite the cold, explore the bottom of Glacier Lake, Mill Creek Park.

NO TRACE

This lake, in South Side Park, Youngstown, is one of two detectives proposed to drain in the search. Little water remains now, but no trace of the child's body was found. School in Youngstown was dismissed so that students could join with police in hurrying the search. The town's aroused.

FIREMEN

City firemen joined the search. Here, Fireman Michael Costello and David Williams have been dragging the bottom of Mill Creek Lake for several days. Ora Slater, Cincinnati detective, has been called to the hunt.

FIRST

Fireman Michael Costello cast the first grappling hook in dragging the lake. Here, a string of beads were found, believed to have belonged to the lost child. Traces are scant.

DREAM PUMP

Scout Isadore Hirshman here peers into the "dream pump," searched when Mrs. W. H. Martin "dreamed" that the child's body was in the well. Examination proved the dream erroneous.

THE CONSTANT FLAME

A Fair Maid Meets Love In Strange Surroundings

by WINIFRED VAN DUZER

Emily Visits Kent's Home And Is Snubbed By His Sister

WHAT HAS HAPPENED SO FAR

Emily Day and her flaming sister, Kitten, are daughters of a worker at the Rossiter factory. Emily, in high school, makes an ideal of Kent Rossiter and is greatly worried at her inability to mingle with the socially elect. Marty Nolan, whose father keeps a "speakeasy," is attentive to Emily. He risks his life to gather some leaves for her and presents her with an Airedale. Emily forms a friendship with rich Mrs. Haiden, an interior decorator, who talks color and beauty to her and impresses upon her that the only aristocracy is that of work. Emily feels that her destiny is in her own hands. Day helps foment a strike. Emily persuadets Mr. Rossiter to take him back as they are starving, but Day takes his good luck in the wrong spirit.

NOW GO ON WITH THE STORY.

"MEBBY you think we oughta hand 'em roses? There's a woman! Them swells a-grindin' their foot on our necks—"

But the strike got away from him. He told her one night that Pete Brent had gone back with some of his pals.

"Yella dawg! A few dollars more a week an' Sat-day afternoons an' he goes a-runnin'. Ah the yella dawg!"

"But that's what you asked for, wasn't it? More pay and shorter hours? You won't go back? But what will we do?" She began to cry. The meat shop had cut off credit and the grocery was demanding money she told him.

"I'll have no truck with ol' Rossiter. There's one oughta be in jail. Me, I'm a man of principle an' I'll not knuckle to capital. Like all the women, you are; always wantin' somethin'."

He found another job up on the hill and he was put to work swinging a pick. The wage was less than he had got from the factory and the hours stretched endlessly. But he swaggered a little, seeing himself an independent fellow.

Still as days went along and Emily saw him more gray and bowed and grim than he ever had been, she knew the swagger was forced. His work in the factory had been comparatively easy; this, she suspected, was different.

She remembered, too, how years before he had been ill and the doctor told him he had a bad heart. Sometimes now there was the faint blue shadow about his were building a state road farther lips she had seen then.

She talked to Agnes about this; together they urged him to bury his pride and go back to the old job. But he met their pleas with scorn, though his eyes held a hunted look.

And once—it was the morning after he had come reeling up the steps and sank down gasping for breath—Emily went to see Mr. Rossiter.

She went fearfully, conscious of the curious and often hostile looks turned upon her by the men she passed in the yard. All ready enough to follow Steve out they had been, but now they blamed him for weeks of idleness, and swallowed up savings and bills all about town.

The telephone girl spoke her name into the transmitter and Rossiter sent for her at once. That was like him, she thought, drawing her lips to keep them steady. The thoroughbred strain—protect the weak—oh, if he would run true to form!

He turned Kent's smile toward her, arose and took her hand, glancing with interest at the blue dress Frances Haiden had designed. "Such a charming little visitor! Don't tell me she wishes to talk anything so dull as business!"

Gray eyes smiling, filling; the lips would tremble. She sat down blindly, stumbled through a thing she never intended to say. "You're so kind, Mr. Rossiter. Always so kind—well, you see, father is that stubborn—"

He saw her tears and looked away. "He may come back any time he wishes, my dear. Our oldest employe always is welcome."

"It isn't that! But he thinks—that is, mother and I think—"

She forced her eyes up, saw how grave he was, listening so carefully. Telephone calls, persons coming in with messages—he waved them all away. Giving his time to her; to Steve Day's daughter. One of "them swells?" Mayhe. But a kind man, one willing serve.

She told him the story. How life had been hard for her father. "Maybe he made it hard himself, Mr. Rossiter. Some have a way—"

About his talk which sounded so fierce and meant so little. About the job swinging a pick and the blue shadow around his lips.

"And we're afraid, mother and I. You see, he's ours and we love him. And oh, it's asking so very much, but if you could say a word to him! He misses the factory so and he's all prickley-like with stubbornness—"

Rossiter said, thoughtfully, "You don't know Avis? You must come and see her. Your father is a lucky man. Yes, of course, I'll speak to him."

He took her to the door, arm about her shoulders, and sent her away.

That evening the shining car stopped again. The millionaire walked to the couch where Day was lying and said, "Well, Steve."

Day tried to be hostile, but eagerness swept him; he looked up with a grin that was much like Kitten's. He answered jauntily, "Well, Mr. Rossiter."

"You're coming back? There's a foreman's job waiting. And we won't quarrel about wages. Only no more strike talk—"

When he had left Agnes cried and Steve got up energeticallyand began to swagger about. "Guess I made 'em come to time. Guess they know a good man. Now, when I go back—"

But he never was to go back.

CHAPTER VII.

NOW it was June and commencement only a week away.

Emily would have loved it—the excitement of getting through her freshman year, looking forward to newer, broader visions opening through more important studies to come, the thrill of all the festivities connected with the closing of school. Excepting for one thing.

Anne Morrow had dropped it maliciously on an afternoon; later Emily told herself she might have expected it; known all the time. Things last as they were? Oh, no. Too pleasant, too happy. Indeed! This was like a drift of autumn leaves coming into a garden bright with springtime.

It was on an afternoon when she and Kent came swinging through the school yard, laughing together. He went on up the steps; she paused to talk with Anne.

"Who you going to pick for a boy friend next year?" that young lady inquired, throwing up her nose. "Next year when he's gone? Guess you'll be out of luck, won't you, Em?"

Emily shrugged and started away—whirled back suddenly. "When who's gone, Anne? What you talking about?"

Anne's eyes glittered. "Kent, of course. Didn't he tell you he's leaving next year? Oh," carelessly, turning the barb, "thought everybody knew that. Going to private school. Have to find you a new sweetie, I guess. Well, there's Marty Nolan—"

(To Be Continued Tomorrow.)

SECOND NEWS SECTION — THE SUN-TELEGRAPH — SPORTS FEATURES

THURSDAY, MAY 24, 1928

CALL VOTE QUIZZERS

A new side to the prosecution of election cases will be developed today before Judge John A. Evans. As presiding judge of the courts of Allegheny county he ordered yesterday that persons signing petitions resulting in election prosecutions be brought into court to establish on what grounds the prosecutions were ordered. Hearings were to be held this afternoon in these cases.

"All ballot boxes should be brought to a central depository," declared Judge Evans after hearing pleas of four boards with Judge H. H. Rowand and J. Frank Graff, the latter of Kittanning. Judge Evans stated that the district attorney's office should investigate petitioners who asked examination of ballot boxes as well as election officials charged with fraud.

His remarks were made during a hearing of pleas made by the board of the Seventh district of the Twentieth Ward to a charge of negligence. Board members testified they made an honest count, but left the ballot box in the polling place, a garage, used by a woman who later petitioned to have the box brought in for a recount.

Members of this board, and the board of the Tenth district of the First Ward, who entered similar pleas, are summoned to appear before the court for disposition this afternoon after a hearing of petitioners as to the basis for the petition for a recount.

Members of two other boards who entered similar pleas, those of the Tenth district of the Twentieth Ward and the Twenty-fourth district of the Nineteenth Ward, were fined and paroled yesterday.

LIBRARY NEWSBOY, HIT BY AUTO, WILL RECOVER

Overzealousness in his efforts to sell papers almost cost the life of Burlington Evans, Jr., 11, Library newsboy. He is reported recovering in the Homeopathic Hospital from a fracture of the skull suffered when he ran into the side of a moving automobile. Burlington, who sells papers after school hours was hurrying about his task when the accident occurred.

DO YOU KNOW HIM?

Photo by P. & A.

PRESIDENTIAL POSSIBILITIES

Dost know by sight this man? Perhaps you do, perhaps you don't, and if you do perhaps you're wrong. He's a possible candidate for the presidency of the United States as convention dates draw nearer. There isn't here the slightest hint of his identity. The Sun-Telegraph is printing a series of "possible candidates," Democratic and Republican and otherwise, always withholding the name until the following day. This man's name tomorrow!

WEDNESDAY'S "POSSIBLE CANDIDATE" WAS HERBERT HOOVER, REPUBLICAN, SECRETARY OF COMMERCE.

HALT WORK OF RESCUE

MATHER, Pa., May 24.—Rescue work was halted early today at the Mather collieries and all hope given up for the 40 miners still entombed. The 100 men who have been digging in the tons of debris for the bodies of the 40 miners were called out of the mine last midnight. It may be weeks before the 40 bodies are brought out, it was reported by company officials.

The relief workers here have turned their attention from caring for the rescue teams to looking after the widows and orphans of the victims. Today will see the funerals of more of the miners and work still going on in the company offices where the list of dead is being checked for any possible error.

All curiosity seekers who tried to stop in Mather last night were ordered on by police. State troopers augmented the coal and iron police in keeping automobiles moving. No one without good reason was permitted to stop in the town.

One hundred and sixty bodies have been identified, according to Coroner John W. Ross, and funerals will be held today and tomorrow in the nearby cemeteries. State Senator C. W. Parkinson has assumed charge of the funeral arrangements. All expenses are being assumed by the company. The coal company also has made arrangements with representatives of the state compensation bureau to rush full compensation awards at no expense to the claimants.

The probe of the state mine inspection bureau will begin early next week, J. Ira Thomas, deputy secretary of the bituminous division of the bureau announced today. Mr. Thomas and 21 deputies have been on hand for several days and have already conducted a survey of the mine. Today and for the remainder of the week they will question survivors.

W. VA. BODIES FOUND

BLUEFIELD, W. Va., May 24.—(AP.)—Rescue workers last night recovered four bodies from the Yukon-Pocahontas Coal Company mine No. 1 at Yukon, bringing to 17 the number of bodies taken from the mine after what has believed to have been a "local gas explosion."

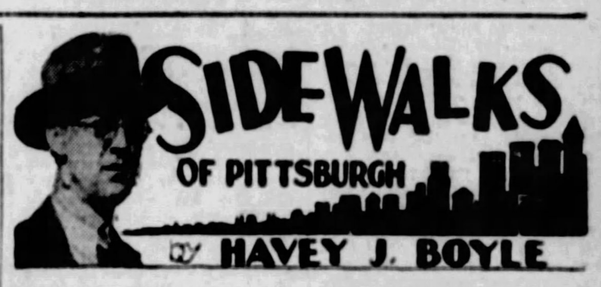

PITTSBURGH, as is the case in other cities, abounds with noonday lunch clubs. The business men belonging to these clubs meet every week or every two weeks to have lunch together and, after the dishes are taken away, they sit back and listen to the speaker of the day. The Rotary, the Lions, the Kiwanis, the Co-Operative, the Bond are only a few of the clubs that get together in this fashion. A drawing is usually made with the winner getting a prize. Membership drives are held from time to time to increase the enrollment.

* * *

In some of these noon-day clubs an effort is made to form the organization out of one representative out of various lines of endeavor. In fact, we understand that in some of the clubs an undertaker, say, would not be eligible if, for instance, an undertaker already was a member of the club. We mean to say there cannot in some clubs be two men of the same calling. This sometimes brings problems. For instance, a man may join one of the clubs, as an insurance man, and after he joins he may, say, take up selling steel. What, then, happens if the club already has a steel salesman in the organization? Is the former insurance man to lose his membership or is the steel salesman to be ousted? Possibly, there is some solution to this, but that it is a knotty one is shown in a recent book by the president of Rotary, who devoted a very long chapter to this intricacy.

* * *

AS A visitor now and then to these luncheon clubs, in the horrid role of speaker, it strikes us occasionally that the noon-day clubs are not all fun. Perhaps this impression comes from the dullness promoted by whatever inanities we pour forth to tortured ears. Yet there must be something greatly attractive about this phase of the business life, for there isn't a day in the week that men don't gather and hear after-luncheon talks.

* * *

At a luncheon the other day we were considerably agitated by the fact that listening in was an educator from Germany, obviously a cultured gentleman who doubtless had wrapped up in him a story that would have enthralled. Yet the poor luncheoners, all because John McCann had invited us, missed the German scholar.

* * *

THAT German, we knew, could have told the luncheoners about Wilhelm the First, about his mother, Queen Louise, about the lately-dethroned Kaiser, about the hard-headed Baron Stein, about Bismarck—stories which would make luncheon clubs highly attractive.

* * *

What could have been pleasanter than to hear the educated German tell how that country adopted the corn flower as the national flower? How about the little prince, destined to be Wilhelm the First, who, upon seeing his mother a refugee, tired and drawn from travel in a rickety cart, went into a nearby field and gathered flowers to present to his mother, with the promise that some day when he grew up he would avenge this trouble she was put to by an ancient foe! The flowers he gathered on that day were corn flowers.

* * *

HE MIGHT have told them how a German Queen at a session with Napoleon, when that bad man was getting ready to parcel her country, as he might distribute a firkin of cheese, sort of vamped the Corsican, a story that has many delightful ramifications. Napoleon always kissed the Queen's hand as she entered the meeting. She brought to her cause all the charm and graciousness at her command. On the day that Napoleon kissed her arm the Queen observed to herself: "Now I will save my country."

* * *

These are the stories we should have liked to hear at the luncheon, instead of hollow observations on empty trifles. These are the stories that we hear every now and then when a certain friend of ours delves into a vast store of reading and enthralls us.

BOBO BAXTER—He Gets the Needle

By RUBE GOLDBERG

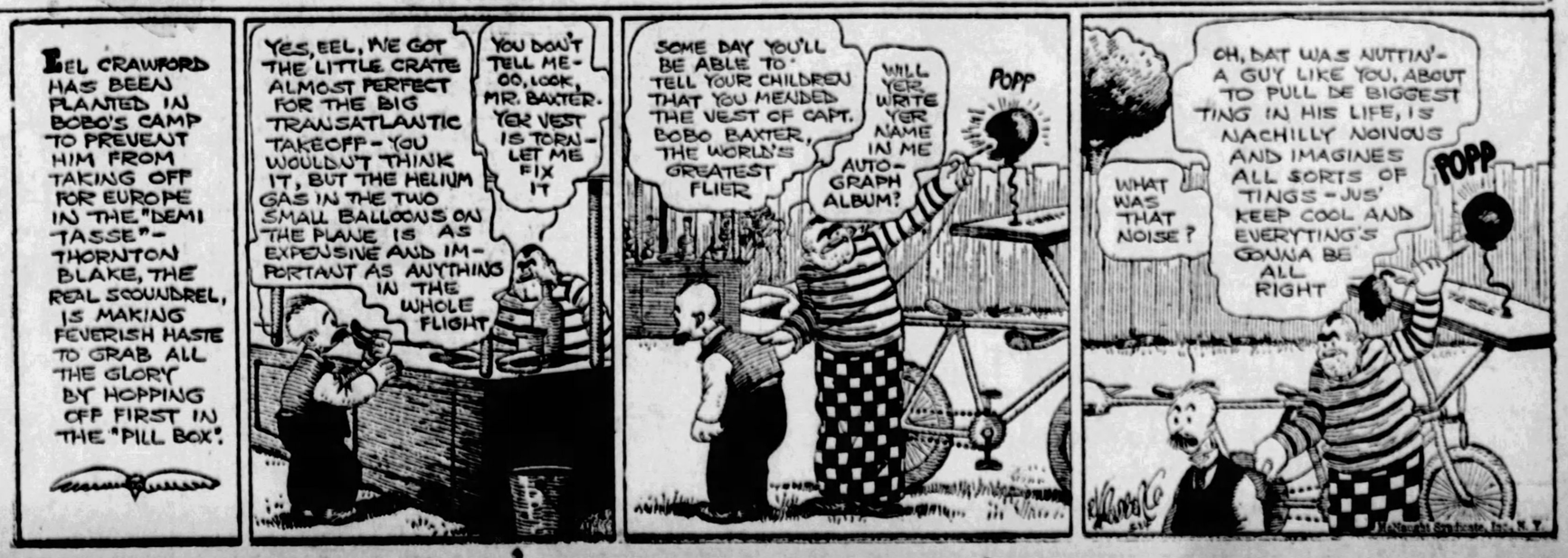
EEL CRAWFORD HAS BEEN PLANTED IN BOBO'S CAMP TO PREVENT HIM FROM TAKING OFF FOR EUROPE IN THE "DEMI TASSE"—THORNTON BLAKE, THE REAL SCOUNDREL, IS MAKING FEVERISH HASTE TO GRAB ALL THE GLORY BY HOPPING OFF FIRST IN THE "PILL BOX".
YES, EEL, WE GOT THE LITTLE CRATE ALMOST PERFECT FOR THE BIG TRANSATLANTIC TAKEOFF—YOU WOULDN'T THINK IT, BUT THE HELIUM GAS IN THE TWO SMALL BALLOONS ON THE PLANE IS AS EXPENSIVE AND IMPORTANT AS ANYTHING IN THE WHOLE FLIGHT
YOU DON'T TELL ME—OO, LOOK, MR. BAXTER. YER VEST IS TORN—LET ME FIX IT
SOME DAY YOU'LL BE ABLE TO TELL YOUR CHILDREN THAT YOU MENDED THE VEST OF CAPT. BOBO BAXTER, THE WORLD'S GREATEST FLIER
WILL YER WRITE YER NAME IN ME AUTOGRAPH ALBUM?
POPP
WHAT WAS THAT NOISE?
OH, DAT WAS NUTTIN'—A GUY LIKE YOU, ABOUT TO PULL DE BIGGEST TING IN HIS LIFE, IS NACHILLY NOIVOUS AND IMAGINES ALL SORTS OF TINGS—JUS' KEEP COOL AND EVERYTING'S GOUNA BE ALL RIGHT
POPP

Origin of the Word "Cabal"

FROM the initials of five unprincipled ministers of King Charles II of England—Clifford, Ashley, Buckingham, Arlington and Lauderdale—came the word "cabal," denoting a dangerous secret association.

Fiction Page

Derivation of Papal Bull

IT IS a leaden seal attached to a cord on a decree from which the papal bull takes its name. In Latin this seal is "bulla." How easily it became Anglicized into the familiar term may be readily understood.

TWO STOLEN IDOLS

(Continued from Yesterday.)

Bob, Disguised as an Englishman, Meets Verna Lyle

WHAT HAS GONE BEFORE

The body of Tom Kingsley, once a dashing sea-faring adventurer, is picked up in a fragile craft by Capt. "Scarface" Sweeney and his mate, Marlow, off Singapore. Mute evidence on the body testifies to the fact that the man died in a struggle. Tom's brother, Robert, also an old "sea dog," is notified of the death and receives the various articles found on the corpse. Among these are two small but handsomely carved Ivory Idols. Robert Kingsley has good reasons to believe that Hsi Yan, an ancient enemy of the Kingsley family, has returned after thirty years to seek vengeance. Bob Kingsley becomes so over-wrought that he is unable to sleep that night thinking how he will apprehend the murderer of his Uncle Tom. He is disturbed by a creaking noise which comes from the direction of his living room when suddenly the stealthy sound is followed by a crash. Bob leaps from bed prepared for "action."

NOW GO ON WITH THE STORY.

AND so he had come aboard as Harvey Moore; and, to obviate the possibility of being recognized by his quarry, though he was satisfied in his own mind that he could not, under the circumstances, have been very distinctly seen that night in the living room at Patua, he had adopted a very simple form of disguise.

Ophthalmia! It was common enough under the scorching sun of the tropics! Nanu, his native mate, had made a rather clever job of it during the trip from Patua on the Alita. Paint and pigment! Behind large colored sun-glasses his eyes looked very sore indeed. Why anything more elaborate? Suspecting nothing, Hsi Yan's men could have no reason for connecting one Harvey Moore, a planter from the interior, who had come aboard at Tahola and was on his way to Singapore for eye treatment, with Bob Kingsley, of Patua, who neither wore sun-glasses nor had sore eyes, and whose whole appearance, superficially at least, was quite different from that of the man they had seen only under conditions that would make identification difficult if not impossible in any case!

The Alita, 12 hours ahead of the Monotah, had lain hidden in a little cove a few miles from Tahola until the steamer's arrival. There he had gone ashore, made his way to the diminutive town, and thence, unobstrusively had boarded the Monotah—and within a few minutes thereafter he had met Verna Lyle. The Monotah naturally boasted no such dignified official as a purser—her captain and mates were her booking clerks, her buying and selling agents, and navigation was perhaps the least arduous of their multifarious duties—and it was to one of the mates, Parsons, who since had proved himself to be a somewhat garrulous, though really a genial sort of chap, that he, Bob Kingsley, after introducing himself as Harvey Moore, had applied for accommodations. They had been standing in the ship's small but rather well-lighted saloon, when Verna Lyle had come in. The mate had promptly introduced them.

"Miss Lyle," Parsons had said, "I'd like to introduce Mr. Moore. Mr. Moore is going on with us to Singapore. He's had a bit of a thick time with his eyes, he tells me. Miss Lyle—Mr. Moore. Miss Lyle's making the round trip with us, Mr. Moore."

Bob Kingsley frowned suddenly. The weather undoubtedly wasn't improving any! The Monotah had just given an unusually vicious pitch, and he realized that the folds of tarpaulin which he had carefully arranged in such a manner that, given any light, say from the opening of the door, he would be able to see out into the body of the store-room, were crumpled together again. He rearranged them, working painstakingly by the sense of touch.

Where was he in that mental resume in which he had been indulging? Oh, yes—his introduction to Verna Lyle.

"I am very glad to meet you, Mr. Moore," she had said; and then, after a slight pause: "And I do hope your eyes will be better soon."

That was all. Nothing else. She had at once left the saloon. But she had left him distinctly disturbed. The blandness in the blue eyes as they had met his had seemed to be just a trifle exaggerated. There had been just the hint of a curious little smile on her lips as she had made reference to his eyes; and just a slight inflection, or so it had seemed, in her voice as she had pronounced his name.

Did he know her? He had not known then; he did not know now. He had seen practically nothing of her—had scarcely spoken to her at all since their first meeting. This was due primarily to himself; for, despite the fact that he believed the possibility of being recognized by Hsi Yan's men was extremely improbable, he had not taken any risks where they were concerned. On the plea that the sun hurt his eyes, he had, during the daytime, kept to his cabin and so out of sight of the native passengers on the lower decks—and had turned night into day. On the few occasions, however, when he had met Verna Lyle on deck after nightfall he was distinctly conscious of the fact that she seemed anxious to avoid him.

It was a curious and most strange situation! The gist of it was, however, that if she knew who he was, she had at least kept her own counsel so far as he could tell—and he owed her his very grateful thanks for that. Furthermore, he would tell her so some day—if the occasion ever presented itself, and they ever met again when he had settled accounts with Hsi Yan's spawn. That wasn't likely, though. Their lives were too wide apart. He would probably never see her again after the Monotah reached Singapore. Rather too bad! He would have liked to square himself with her. She had amazingly beautiful hands, and she wore less jewelry than any girl he had ever met—not even a ring. Queer that he should have noticed that!

CHAPTER XIII.

THE Monotah performed a series of gyrations that combined a roll to starboard, a sort of corkscrew twist, and a downward plunge at a most unpleasant angle. Bob Kingsley swore fervently under his breath. She was a rotten sea boat! Also, it was beastly stuffy in here, and, with no ventilation, getting worse and worse all the time. It was no joke sticking it out. Why the devil didn't they come? Was he going to draw a blank after all? He couldn't have made a mistake. This was where they had come every night since he had been aboard.

He ought to know! It had taken him two sleepless nights to find out. What a mess those lower decks were, fore and aft! Pigsties! No fault of the ship's officers. It was the same on every boat that ferried the natives around in these parts. They camped on the decks—so why shouldn't they spit betel juice there, too! They did at home! Malays, most of them, on this trip; though there was an Arab or two, and some East Indians, including a gaunt and starving "holy man," who neither ate nor drank, but who perched stolidly on his haunches and was apparently lost for endless hours in contemplation. Damned fraud—that beggar! In the middle of the night when he thought no one was watching he ate enough for a whole village, and wasn't past digging surreptitiously into a sleeping neighbor's rice pot if it happened to be standing nearby! And then there were the five Chinamen—three on the forward deck and two on the after deck, who, rather strangely, never seemed to have anything to do with each other, each one of the five keeping to himself as though he considered his compatriots were beneath his notice.

Bob Kingsley's lips drew tight together. He had watched those Chinamen for two nights. He had stolen out to a secluded spot on the forward lower deck the first night, and had lain down among the smells like any of the sleeping natives around him. It had been simple enough. The deck was in almost complete darkness—but when one's eyes became accustomed to that darkness, one could see a lot. The "holy man," for instance, who, after gorging himself out on the deck, slept—a little noisily. If one was near enough and listened intently enough, one discovered that the man was even mundane enough to snore!

But it was the Chinamen in whom he was interested—and he had not gone unrewarded. A little after midnight on the first night, but at intervals of some five or ten minutes apart, three white forms from three different parts of the deck had risen to their feet, made their way cautiously past the sleeping native passengers, and had disappeared in the narrow alleyway amidships that ran between the forward and after lower decks. Excellent! Of the five Chinamen that he knew to be aboard, this tied up three of them. He had made no effort to follow them, but had taken advantage of their absence from the deck to return to his cabin.

The next night in exactly the same manner he had watched the after deck—and exactly the same thing had happened. The two Chinese passengers on the after deck, at approximately the same hour that the other three Chinamen had left the forward deck the night before, had stealthily and separately disappeared into the same alleyway. That tied up the five of them. About the right number, too! There must have been that many in the fight that night in the living room at Patua.

(To be Continued Tomorrow.)

Merely Margy, An Awfully Sweet Girl

Story by Lloyd Mayer — By John Held, Jr.

Reg. U. S. Pat. Off.

MR. PHWHEN, I SUPPOSE YOU HAVE HEARD ABOUT ARAB'S MYSTERY SUGAR? HE HAS GOT US ALL VERY INTERESTED AND WE CAN FIND OUT NOTHING!
OH! THAT'S NO MYSTERY TO ME! I KNOW ALL ABOUT IT!
YOU KNOW ALL ABOUT IT?
AW! DON'T I KNOW! DON'T I KNOW! BUT SHE MEANS NOTHING TO ME NOW!
NOW?

"My dear, I'm all-of-a-TWIT! I mean I'm ACtually so exCIted I could deVOUR DINGlewhiffs at this point, no less, because at LAST I've got a CLUE to this odd MYStery of ARab's SUGar—can you BEAR it, my dear? HONestly, I'm THRILLED to my TUM-tum because I just HAPpened on it by CHANCE, you see, when I was trying VAGUEly to get something out of that odd soul PHWHEN on the subject. Well, ANYways, I exPLAINED the situation to this PHWHEN person, you see, whereupon he asSUMED the inGUBrious expression of an exPIring FISH and remarked PLAINtively that it was no MYStery to HIM about this girl of ARab's, my dear, but said it was no GOOSEflesh to HIM NOW—can you BEAR it, my dear? I mean don't you SEE the HEAVY sigNIF of THAT, my dear, because I mean don't you SEE it MUST be that this POISonous FEmale must have MEANT something to PHWHEN once before she set her KNEE-cap for ARab. I mean I'm all-of-a-DOOdah because I'm conVINCED she's a LETHal VAMP who's made PHWHEN what he is toDAY, my dear, and will eVENtually reduce ARab to a PURple PULP unless we sort of DO something aBOUT it at this point, do you know what I mean? GOSH, my dear, I think it's SIMply VILE to REALize there are unSCRUPlous GIRLS like that right in our very MIDST, sort of—I mean I ACtually DO!"

Love's Embers

Absorbing Sequel to "Revelations of a Wife"

By ADELE GARRISON

"WHEN may I interview the redoubtable Katie?" Philip Veritzen asked smiling when we had decided that the coming Saturday would be the best time for the beach picnic Lillian had already maneuvered him into giving.

"Now, if you wish," I said rising, "I'll send her in to you at once."

"I'll stay to challenge you, Phil," Lillian said saucily, settling herself more comfortably in her chair. "Madge probably won't care to be present while you're arranging the details of the affair. She has a sort of idea in the back of her head that some social error is being spilled somewhere. But I haven't a qualm in my system, and if Katie can't think up enough ways for you to spend your money in the picnic preparations, I'll add a few."

"You are incorrigible," I told her with reproving eyes which she met with a careless laugh. Then I went in search of Katie, telling her briefly of Lillian's plan and of Mr. Veritzen's wish to see her.

"Oh boys, a beach picnic!" She caroled this greeting of my news then suddenly sobered.

"But, Meesis Graham," she protested, "I no can talk to dot old goat . . . He got sooch sharp eyes dey look right down troo my eyes to my toes. I fraid by heem. I get me all mixed oop I no can tell heem anything vot ve have to get"

"You don't need to tell him anything," I reassured her. "He doesn't know anything about a beach picnic and Mrs. Underwood wishes him to be surprised. He simply will tell you how many people he's going to invite—in fact I tell you now—there will be 12 not counting you and Jim. You will tell him how much money the provisions for both lunch and a pirate steak will cost, and he will give it to you. You see I have nothing to do with this. It is Mr. Veritzen's party which he is giving for Mrs. Underwood. It was she who suggested that he turn the arrangements over to you. Come now. Change your apron and come to the library to see Mr. Veritzen."

She grasped my arm, clung to it as if it were a life-line.

"You not leave me in dere alone mit dot old fox!"

"Don't be foolish!" I admonished. "Mr. Veritzen will be very charming and gracious to you, I am sure. But Mrs. Underwood will be in the room all the time you are talking to him. Does that make you feel better?"

"Sure ting," she answered, drawing off her kitchen apron and replacing it with the coquettish little white one which she wears when answering the door. "But I feel best eef you dere."

I made no answer to this flattering comment, and she gave no further objection to the interview. It was Lillian who between chuckles gave me an account of it later when Katie had gone back to her kitchen, and Mr. Veritzen had made his adieux to us.

"It was a perfect scream," she told me. "Katie evidently was almost petrified with fright when she first came in, but you know how charming Phil can be when he wants to exert himself, and when Katie once got over being scared, she patronized Phil in the most delicious manner."

(Copyright, 1928, Newspaper Feature Service, Inc.)

Iced TETLEY TEA

crushed ice, a dash of lemon
and this full-flavored blend
make the matchless summer drink

"How beautiful!" your guests will say—

yet you did it yourself in your spare time!

WITH magic-like speed you can transform dull, drab pieces of furniture into radiantly new articles of beauty and usefulness.

How? By simply applying a coat or two of Lawrence Universal Enamel, the enamel of a hundred interior and exterior uses.

Lawrence Universal Enamel is marvelously easy to apply, dries quickly and leaves a smooth finish.

You can do yourself proud with Lawrence Universal Enamel. It comes in a wide range of colors, at paint and hardware stores. Ask for it by name.

W. W. LAWRENCE & COMPANY
Makers of Perfect Paints and Varnishes for More Than a Third Century
Pittsburgh, Pa.

Lawrence Universal Enamel

Sold by Good Hardware and Paint Dealers

One of America's leading motion picture directors EDWIN CAREWE, reveals how women can always look their best

THE effectiveness of face powder depends very largely upon its shade rather than its color.

As a result of a study of hundreds of women seeking screen careers and coming to him made up for the street and not for the screen, Mr. Carewe has come to the conclusion that the use of Houbigant face powders, because of the marvelous Houbigant shades, will make any woman more attractive, since as, he says:

"The Houbigant shades of the various colors in which face powders are made seem to have a virtue exclusive to themselves—and that is the property of endowing the skin with a natural beauty—a sort of lustre that is free from the appearance of being made up and yet, while concealing what should be hidden, brings out and increases all the natural charm."

Houbigant face powder is incomparably soft and adherent. It comes in 6 shades all delightfully fragranced with the smart Houbigant odeurs. At $1.50 and 75c the box. For purse use in the new double compact, $2.50. And incidentally, Quelques Fleurs Skin Lotion is quite the most perfect powder base. 4 oz.—$1.

EDWIN CAREWE, famous United Artists Producer-Director, who has been responsible for some of the most monumental dramatic successes of the screen, including "Resurrection," "Ramona," with Dolores Del Rio, and many other notable productions.

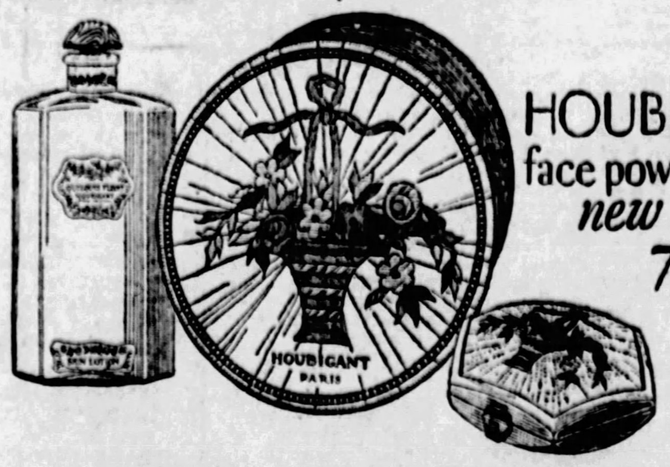

HOUBIGANT face powder in the new size 75¢

Houbigant face powders may be had in the following shades: Nouvelle, Ocre, Rachel, Rosee, Ocre Rosee, and Blanche, and in all the most famous of Houbigant fragrances.

HOUBIGANT
PARIS
PARFUMEUR TO THE NOBILITY OF THREE CENTURIES

Decalcomania Transfer Patterns 10c to $1.00

Our Unfinished Furniture Section has these handy patterns, in exquisite designs, for transferring to furniture or cloth.

—ELEVENTH FLOOR.

ROSENBAUM'S

SIXTH, LIBERTY AND PENN "THE STORE AHEAD" PHONE ATLANTIC 4800

3x5 ft. Flag, Complete With Pole and Holder Priced 89c

Ready to hang! Sewn stripes, bunting printed stars. Other Flags priced 5c to $12.50.

—NINTH FLOOR.

A Page of Shopping Opportunities for Thrifty Buyers!

FRIDAY BARGAINS!

Because of the Extraordinary Low Prices and Limited Quantities on Friday Bargain Items, We Cannot Fill Mail or Telephone Orders

Chamoisuede Gloves, 85c pair
Slip-on gloves, saddle sewn, tailored spear backs. White with black, and beige shades. —Street Floor.

Costume Slips, special for 79c
Of white nainsook, bodice top, with Irish motifs. Shadow-proof hem. —Third Floor.

Pointed Heel Stockings for 95c
Service-weight silk-and-rayon hose, in smart colors. —Street Floor.

Philippine Slips now for $1.69
Hand-made and hand-embroidered. Of fine white nainsook. Deep shadow-proof hem. Sizes 36 to 44. Regularly $1.95. —Third Floor.

40-in. Printed Satins now 75c
Light and dark grounds, in pretty floral designs. —Second Floor.

500 Card Tables, $1.39 Each
Mahogany finished frames, green leatherette top. —Eleventh Floor.

36-in. Black Bengaline for $1
A beautiful, lustrous quality for coats and dresses. In black only. —Second Floor.

5-Pc. Unfinished Suite, $11.95
Breakfast suite, with drop-leaf table and four chairs. —Eleventh Floor.

$1.75 Tweeds, (54-in.) $1.29
Suiting tweeds, medium weight, rich color combinations. Light effects. —Second Floor.

Room Lot Wall Paper, $1.49
10 rolls wall, 20 yds. border, 6 rolls ceiling. For bedrooms, kitchens and attics. —Ninth Floor.

$2.39 Poiret Twills now $1.89
54-in. twills, light weight, lustrous finish. Much used for smart ensembles. Navy blue and black only. —Second Fl.

Room Lot Wall Paper, $3.45
10 rolls wall, 20 yds. border, 6 rolls ceiling. For bedrooms, dining rooms, halls. —Ninth Floor.

Bar Harbor Cushions at $1.00
Cretonne covered cushions, in a wide range of colors and patterns. 2-in. box border, button tufted. —Ninth Floor.

Room Lot Wall Paper, $4.35
10 rolls wall, 20 yds. border, 6 rolls ceiling. For living rooms, dining rooms and halls. —Ninth Floor.

Coat or Dress Flowers for 35c
Good assortment, all kinds, large and small. —Street Floor.

Utility Boxes, Special at 85c
Handy boxes for summer homes and camp use, compartments for various cosmetics, mirror, etc. —Balcony.

Ribbon Garters, special, pr. 25c
Made of fine ribbon, plain and novelty trimmed. All boxed. —Street Floor.

Playing Cards and Holder, 85c
Two decks of gold-leaf edged cards, in holder, with trump indicator included. —Balcony.

Ribbon Belts, with Buckle, 35c
Plain, stripes, broches, metal effects. Finished with smart buckle and eyelets. All colors. —Street Floor.

Milk of Magnesia, 3 for $1
Squibbs brand. —Street Floor.

Women's Scarfs, 36-in., $1.19
Square chiffon scarfs, in pastel colors, beautifully hand painted designs. —Street Floor.

Ivory Soap Flakes, dozen 95c
Small size packages of these popular flakes. —Street Floor.

$2.95 Bed Lights, now at $1.50
Of silk and georgette, with metal braid. Slightly soiled. —Second Floor.

Boys' Pocket Watches, ea. 85c
Perfect timekeepers; nickel-plated cases. —Street Floor.

Tapestry Scarfs, 18x50, $1.95
$2.25 scarfs, in pretty designs and colorings. —Second Floor.

Silver-Finished Beads at 85c
Full 60-inch chains of silver-finished beads and large crystal-like beads. —Street Floor.

Fancy Scrap Baskets, ea. $1.50
Tapestry and silk, in light and dark colorings. Soiled. Originally $2.50 and $3.50. —Second Floor.

$3.95 Beaded Bags at $1.79
Imported bags, in pastel shades or gold and silver bead combinations. —Street Floor.

Tie Silk Twist for Crochet—15c
For making ties and other fancy articles. Dark variegated colors. Regularly 75c. —Second Floor.

Kotex Sanitary Napkins, 35c
12-in. box. 3 boxes 90c. —Street Floor.

Odd Lots Men's Shirts—$1.00
Shirts that have always sold much higher. Slightly mussed and soiled. Broken sizes and patterns. —Street Floor.

Art Ticking Garment Bag, 55c
Snap fastener, good patterns. Only 200. —Street Floor.

Men's Neckwear, Special 59c
Broken lots of regular dollar neckwear, reduced for tomorrow. —Street Floor.

Ice Box Covers, special 24c
Attractive patterns, washable. —Street Floor.

Fruit-of-Loom Night Shirts, $1
Of the genuine Fruit-of-the-Loom Muslin, 16 to 20 sizes. Full cut. —Street Floor.

Women's Linen 'Kerchiefs, 16c
Fine quality, white, 1/16 to 1-in. hems. 3 for 45c. —Street Floor.

Men's Linen 'Kerchiefs, 16c
¼-inch hems, 3 for 40c. —Street Floor.

Men's $1.00 Suspenders at 79c
Long stretch elastic suspenders, regularly $1.00. —Street Floor.

Children's Parasols at 89c
Dainty little things for Memorial Day wear. —Street Floor.

Men's 25c Cot. Socks, 5 pr., $1
Plain colors of first quality cotton socks—reinforced at all wearing points. —Street Floor.

Costume Flowers, each 49c
Sample line, all new flowers, good assortment for choice. —Street Floor.

Glove-Silk Vests now for $1.59
Reinforced under arm. Ribbon shoulder straps. Pink, peach, coral, nile. Regularly $1.95. Slightly mussed. —Third Floor.

Women's Lace Tunics, $3.75
In ecru, ready to be worn. Sizes 34 to 44. —Street Floor.

Knoxville Radio Cabinet, $39.50
$100 Secretary style, with loud speaker built in. —Fourth Floor.

All-Wool Bathing Suits at $1.95
Women's suits, broken sizes and colors. Regularly $2.98. —Third Floor.

$130 Radiola 17 Model, $91.50
Floor models of these popular radio sets. —Fourth Floor.

Children's Bathing Suits, $1.15
All-wool suits, one-piece style. Plain colors. Red, green, peacock. —Third Floor.

Silite Trickle Charger, $5.00
Just half-price for this well-known radio accessory. —Fourth Floor.

Mirrors
For Over Consoles $1.85
Best plate glass, neatly framed. Size 25x12 inches. Acceptable for the graduate or bride's gift.
—ON EIGHTH FLOOR.

Beverage Bottles
Porcelain stopper, qts. 98c doz.
Lightning Stopper, qts. 98c doz.
Crown Top, qt. size, 75c doz.
Crown Top, pint size, 59c doz.
Assortment of Colored Glassware, Fruit Bowls, Compotes and Handled Plates, blue and green, each..... 29c
—ON EIGHTH FLOOR.

NEW DRESSES

of Unusual Value

$10.00

Washable Crepes, Printed Georgettes, Hoonan Pongees, Silk Crepes . . . plain or trimmed with Irish or Filet Laces . . . In white, navy and new summer shades . . . Smart style features, Scarfs, Pleats, Tiers, Drapes . . . Long or short sleeves. A surprising assortment of styles.

Women's Sizes, 36 to 46
Misses' Sizes, 14 to 20

—INEXPENSIVE DRESS SHOP, SIXTH FLOOR.

35 FUR SCARFS

Reg. $29.50 to $39.50
Marked down from higher priced lines. Special for Friday only at this price—

$22.00

Red Fox Scarfs
Dyed Cross Fox Scarfs
Beige Fox Scarfs
Kit Fox Scarfs
Beige Wolf Scarfs
Badger Wolf Scarfs
Natural Wolf Scarfs
—ON FIFTH FLOOR.

Drastic Reduction

Women's Shoes

Originally $6.50 to $12—
Reduced to $3.45

Broken sizes—odd lots and discontinued lines. Sizes 2½ to 9 in the lot as a whole—but not in every style. No refunds—no exchanges and no C. O. D.'s can be allowed. No mail or phone orders.

—ON THIRD FLOOR.

Last Days—Friday and Saturday

Tremendous Sale! 3-Piece Mohair Living Room Suites

Covered Completely in High Grade Mohairs

$199

Sofa $99.50
Arm Chair $49.75
Wing Chair $49.75

The low price on these suites is possible because the mohairs were purchased at less than half the regular price. Note the heavy carved frames; the deep seats and backs; the superior detail of construction. Tremendous value at $199.

Sold on Our Budget Plan

—FURNITURE, TENTH FLOOR

Chemically Treated —Side Opening

MOTH BAGS

Size 26x3x57 in.

50c 3 for $1.35

Big, full size bags—each one holds two to four garments. Strongly built to hold 100 pounds without tearing. Chemically treated to keep moths out. For storing coats, suits, dresses, furs, etc.

—ON STREET FLOOR.

$1.98 to $5.00

Lamp Shades

Reduced to

$1.50 to $2.98

Decorated shades—parchment effects—some with print panels—others with plain band and floral designs—16 and 18-inch sizes.

Decorated Candles
Imported Candles—15 in. tall. Fancy designs. Wide selection of colors. Pair..... 29c

—ON EIGHTH FLOOR.

Friday Bargains **RUGS** *Ninth Floor*

Sold on Convenient Budget Plan

1,000 Fancy 4x7 Porch Rugs, $1.00
All new rugs in brown, blue and green. Ideal for summer porches, cottages, etc. Large assortment of patterns.
Also 1,500 Fancy 6x9 Porch Rugs at $2.39

Brussels and Velvet Rugs
11.3x12, 9x12 and 8.3x10.6 rugs—some seamless, all in new patterns. Desirable colorings, suitable for many different rooms, at..... $22.50

Size 9x12, 8.3x10.6 and 11.3x12 Rugs
Axminster and Wilton Velvet Rugs, in new patterns and colorings. Choice collection of room sized rugs. Specially priced for tomorrow..... $34.50

New Axminster and Velvet Rugs. 9x12 ft., seamless. Chinese and Oriental patterns. Blue, rose, taupe, various color combinations — all perfect rugs. Choice..... $29.50

New Felt-Base Floor Coverings, linoleum patterns. Full rolls, at, sq. yd..... 29c

Rugs for dining rooms, kitchens, in the 9x12-ft. size. New felt-base rugs, in linoleum patterns, Dutch tile and carpet effects. Specially priced at..... $7.50

$1.50 Armstrong's Accolac-finished Inlaid Linoleums. Good assortment of patterns, sq. yd.. $1.25

3x6 Fancy Grass Rugs. Double warp in brown, blue and green, at..... 89c

8x10 Fancy Porch Rugs, with plain or fancy borders. Brown, green and blue, each..... $3.25

9x12 Neponset Art Rugs. No borders. Tile patterns. Easy to clean and will not curl. Each..... $6.89

Armstrong's New Accolac-finish Inlaid Linoleum. Marble, tile and carpet effects. Square yard..... $1.65

Old-fashioned China Matting, 36 inches wide. Plain, white and fancy. For rooms and porches..... 49c

New Velvet Finish Carpet, Persian patterns, yd..... $1.19
New Wool Velvet Carpets, yd.. $1.65
500 Axminster Rugs, 27x52.... $2.75
27x54-in. Velvet-finish Rugs.. $1.98

Smart Curtains and Hangings

Ruffled Crisscross Curtains—Special

$1.19 *Pair*

French marquisette in ivory color; 50-in. width across the top. Only a limited quantity.

No Mail or Phone Orders

5,000 Yds. Light Weight Rayon Damask—Yard

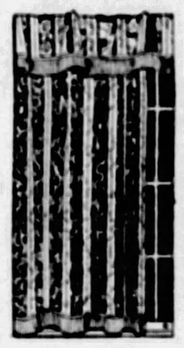

45c

Lustrous damask in 36-inch width. Seven different color combinations, reproductions of designs in higher priced materials. Ideal summer hangings.

—CURTAINS, ON NINTH FLOOR.

Rosenbaum Special

Sheets and Cases

72x99 or 81x90 in.. $1.58 72x90 or 63x99 in.. $1.45

42x36-inch Pillow Cases.. 34c

Made of good quality bleached muslin with regulation hems. Our exclusive line.

$4 CRINKLE BED SETS — 81x90-inch spread of ecru cotton with rose or gold crinkle stripe. Separate bolster cover..... $2.97

ALL-LINEN LUNCHEON SETS—55x70-inch cloth—all-linen—with fast colored borders. Six napkins $1.87

—ON SECOND FLOOR.

Regular $2.50

Ingrain Chiffon Silk Hosiery

$1.15

All First Quality and Full Fashioned

An unusual offering of these beautiful stockings—at a special price. Gunmetal, rose taupe, pearl blush; all sizes.

—ON STREET FLOOR.

HOUSEWARES—Special!

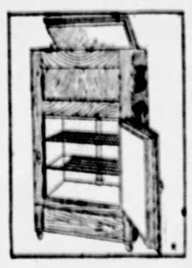

Refrigerator—Lift-top style, solid ash case in golden oak finish. White enamel provision chamber. Nickel plated hinges and locks —50-lb. ice capacity. $15.50

Picnic Jug—Keeps food hot or cold. 4-gal. size, $1.25; 1-pt., 70c and $1.00

Metal Frame Window Screen — Galvanized screening, 16x37 and 20x37 extension. Each, 95c

$35.50 New Process Kitchenette Gas Cooker—3 burners, large oven and broiler. High shelf with white splasher, white dirt tray and white panel in door..... $32.50

Triple Motion Ice Cream Freezer—The Cottage, with wooden tub, 2 qts. $1.98

Ice Cream Freezer—The Acme, freezes cream in 5 minutes. 2 quarts. 95c

Balance of Our Assorted Roses and Shrubs, 5 for..... $1.00

—HOUSEWARES SECTION, ENTIRE EIGHTH FLOOR.

An Unreached Height

THERE is supposed to be a height above which an airplane cannot go, that where the air becomes so thin that it will not support a plane. But this height has not yet been achieved by any altitude flier.

Magazine Page

A Female "King of France"

A SECONDARY title of Queen Elizabeth was "King of France." The Salic law prevented her being queen of France, but, as rulers of England then had the title "King of France," Elizabeth adopted it.

HOW TO KEEP WELL

by Royal S. Copeland M.D.
U.S. Senator from New York

Epilepsy, One of the Mysteries to Doctors

SOME of the world's most famous characters have been subject to "fits." Napoleon had them. Needless to say, the greatness of Napoleon did not result from the disease, but was achieved in spite of it. It is a great affliction.

DR COPELAND

Epilepsy, or "fits," is what we call a "functional disease." That is, there is no visible or discoverable cause. In Bright's disease, for instance, there can be found perfectly evident changes in the kidney. In fatal heart disease the organic defects of that organ can be found.

But epilepsy is different. Scalpel cannot find or test-tube discover what is wrong. The nervous system is disturbed in some mysterious way. All we know is, that as a result, the victim falls to the ground, unconscious and usually in convulsions.

Some persons who are subject to epileptic attacks have a warning of what is coming. It is brief and so close to the seizure that nothing can be done except to utter a scream or groan. When this familiar sound is heard, it is recognized by the family as a sure sign of what has happened or is about to happen.

On falling to the ground, the victim clenches his hands till his finger nails dig into his palms. He kicks his feet, rolls his eyes upward, and, on account of the disturbed breathing, turns purple in the face.

Quite characteristic of epilepsy is the frothing at the mouth. A foam-like lather gathers on the lips. This may become bloody, because almost always the victim bites his own tongue.

After a few minutes of struggling, the victim awakens to consciousness or else falls into a natural sleep. When he awakens he is perfectly normal, unless there is a feeling of mental distress for a few hours. But, of course, there is is always the fear of recurrence and the knowledge that this attack does not end the miserable trouble.

Much fruitless study has been given this disease. I have seen wonderful improvement follow the correction of eyestrain. The need of glasses for defective sight or to counteract weakness of the eye muscles, may be responsible for the drainage of nerve energy, shown by warning explosions. But alas! in many instances this treatment has failed.

I shall not attempt to mention all the suggested causes of epilepsy, but I do wish to speak about one. Lately there has been much discussion of the relation of pus absorption, particularly from the large intestine, or elsewhere, to the development of functional nerve and brain disease. If I were to study a given case of epilepsy I should not overlook this possible causative factor.

Not only cases of epilepsy, but even cases of insanity have been overcome by directing treatment to pus infection, particularly in the intestines. This is a suggestion worth following up, but, of course, this idea should not result in neglecting a survey of every other organ. In this way the ultimate cause of the seizures may be located and removed.

Answers to Health Queries

N. Y. Z. Q.—What is the cause of a child grinding and gritting her teeth while sleeping?

2.—Is it absolutely necessary to remove tonsils because they are enlarged—not diseased?

A.—Very often it will be found that the child has intestinal or pin worms. The proper treatment will do away with this trouble.

2.—No.

* * *

A. J. Q.—What will help to reduce? I have been trying to reduce for three weeks and seem to be very flabby. Does that show results in any way? Are oranges reducing? I am thirty years of age, 5 feet 4 inches tall. What should I weigh?

A.—A restricted diet and regular, systematic exercise should bring about results. After the flesh has become flabby exercise will be helpful in taking off the surplus weight and toning up the muscles and tissues. Yes, if not taken in excess. You should weigh about 132 pounds.

* * *

M. P. Q.—Can a person feel a floating kidney when it moves?

2.—Will an X-ray show a floating kidney?

A.—Yes, sometimes.

2.—Yes.

(Copyright, 1928, Newspaper Feature Service, Inc.)

When Lonely Hearts Dream

Neither wealth nor fame can bring the comfort that comes from a baby's smile

Drawn by Dorothy Flack

© 1928 by King Features Syndicate, Inc., Great Britain rights reserved.

HAVE you ever watched the wistful expressions on the faces of people in a train or a trolley car? And have you ever wondered what caused this lonesomeness in faces that should be beaming and happy? I have, and I guess most everyone of us have at some time or other wished they could say "Please don't look so unhappy." Especially on a lonely Spring day when everything's green and flowery and skies are blue as a baby's eyes and little feathery clouds chase each other across the horizon like a flock of playful lambs.

It's because most of these people have lonely hearts. Perhaps beneath a gorgeous gown, or a perfectly tailored suit there's a heart that just aches and cries aloud in its very loneliness. They may have everything material they want, yet there's no comforting arms to hold them, no tiny baby fingers to curl around theirs like a tender rosecleaf, no real love to comfort the awful ache.

The most wonderful dream in the world is the dream of one's own home—a home filled with love; a home in which there's no more loneliness nor no more aching heart. And that's why you see so many wistful faces, for that's the dream that they're waiting to have come true, and its realization is the only thing that will bring happiness and joy into a lonely heart.

MEDITATIONS of a MARRIED WOMAN

by HELEN ROWLAND

MIXED GRILL

NEXT to a millinery window, the hardest thing on earth for a woman to PASS in her thirty-ninth birthday.

* * *

The savages cover themselves with paint instead of with clothes—and so do a lot of civilized women.

* * *

The husband who strays for love of another woman, may sometimes be reclaimed; but the one who strays for love of amusement will never "stay put" for any woman.

* * *

HELEN ROWLAND

Vanity is a gift from a kind Providence. No doubt even a lady baboon secretly fancies that she has "feminine charm" or sex appeal, and a gentleman baboon has a secret conviction that no girl could resist his masterful "way with women."

* * *

The world is still waiting for a fool-proof railroad crossing, a blonde-proof man, and a woman-proof automobile.

* * *

Modern young couples don't wait for love to fly out of the window. They treat it so roughly or so carelessly, that it has to be carried out on a stretcher.

* * *

A woman usually wants to KNOW something about a man before she marries him; but the only thing a man seems to want to know about a woman is that he wants to marry her.

* * *

Love always comes to a man as a complete surprise; he feels like a person who has been hit in the dark, and his first thought is to rush for the nearest "exit."

* * *

Nobody yet has ever proved that marriage is a failure. Lots of husbands and wives are failures—but then, so are lots of poets, painters, doctors and writers.

(Copyright, 1928, King Features Syndicate, Inc.)

Tomorrow's Horoscope

Friday, May 25

CONFLICTING testimonies astrologically are found in this day's chart of the heavens. While there is a presage of much liveliness, with attendant financial movement, yet there are auguries of hostile and subtle attitudes in personal affairs as well as relative to important new adventures. A slight but unwelcome change is indicated and also there is a warning against accident or fire.

Those whose birthday it is are confronted by a year of contradictory conditions, with some signs of great activity, with corresponding financial gains, but also some hazards and inharmonies in business, personal affairs and in dangers to the person or property. With supreme caution there may be fine success.

A child born on this day should be clever, active and ambitious, well qualified for big things, but only under the protection of calmness and keen acumen in management.

He has not learned the lesson of life who does not each day surmount a fear. —EMERSON.

FOR THE LOVELORN

In Doubt

DEAR MISS GALE:

I have been keeping company for the past six months with a young man four years my senior. He graduated recently from high school and since that time I have neither seen nor heard from him. I think a great deal of him and my parents approve, so his behavior has been a shock to me. Lately I have seen him with another girl, and whether his actions are due to anything I did is beyond me. I await your advice.

IN DOUBT.

If you are sure you did nothing to offend this boy, then I am afraid you must simply accept the fact that he is interested in someone else.

Wondering

DEAR MISS GALE:

I have been a reader of your column for some time and think you give wonderful advice, and have come to you. I am a girl of 17 and in love with two boys. They say they love me and try to make dates. I am not sure which one I love best. I think of them all the time. What way do you think I can find out which one I love best, dear Miss Gale? One is so jealous of me. Please give me some advice.

WONDERING.

If you don't know which you like the better, keep them both as friends and don't worry about preferences.

The Sun-Telegraph Fifteen Cent Pattern

6133

A STYLISH GOWN FOR WOMEN OF MATURE FIGURE.

Dotted silk and crepe are here combined. This is also a splendid model for rajah, printed voiles and chiffons, and for the new light weight woolens.

The pattern is cut in eight sizes: 38, 40, 42, 44, 46, 48, 50 and 52 inches bust measure. To make the dress for a 44-inch size will require 4¾ yards of 35-inch material, together with 1¼ yards of contrasting material for facing on vestee and collar and underfacing on the drapery. The width of the dress at the lower edge is 56 inches.

COUPON.

This pattern will be sent on receipt of 15 cents (silver or 2c and 1c stamps). Make number, name, address, etc., plain. Send to Pattern Department, The Pittsburgh Sun-Telegraph, Pittsburgh, Pa.

No. 6133. Size.....

Name .....

Street and No. .....

City ..... State .....

The Diary

By LUCY LOWELL

I HEARD about a woman the other day who kept a diary.

Now a diary may be a very fine thing to have by you. In it you may record a wonderful story—more wonderful because it is true. The story of your days.

Oh, yes, those are wonderful. No matter how commonplace, the account of them holding as it must pictures of people and events must be a marvelous thing.

For all life is marvelous. Filled with beauty of however quiet a sort. If you don't believe it try to think of giving it all up—dropping out of life—letting it go—and see how you feel.

But this woman's diary was not a fine thing. She had written it about her husband and in it she had put down all his shortcomings: everything he ever had done or said that was disagreeable and everything he had not done or said that she thought he should have done or said she wrote in her diary.

And after the woman had kept this diary a few years she got to reading it over one day. And that made her so sorry for herself that she went into court and asked the judge to give her a divorce.

The judge did it, too. But some way or other I do not believe it was for the woman's sake. I believe instead that he thought of the husband, always subject to his wife's lust for unhappiness—if it was not that what was it?—always at the mercy of her probing search for his faults.

You can't help feeling sorry for the husband. But it seems to me that the wife is really the more tragic figure of the two.

Of course, every human being has faults; enough of them to make a long list if you want to list them. But every human being also has an equally long list of good qualities and the one who ignores them for the faults is like a person who lives in a room with two windows and chooses to look out on a disagreeable back yard from the one rather than upon a lovely view from the other.

(Copyright, 1928, King Features Syn., Inc.)

(Advertisement.)

Marble-Like Beauty
By Edna Wallace Hopper

To lend to your face the even-toned really smooth skin you must have a perfect powder base.

I have spent years looking for a cream to enhance the loveliness of my own skin, which has always had the best care. In France, where I have always found my hopes realized, I found what I wished. Now you can have it, too.

Edna Wallace Hopper as she looks today

Simply ask for Edna Wallace Hopper's Youth Cream.

To take care of the many women whose skin has an abundance of natural oil, I have it made in the Vanishing type. For my own use, and for skins like mine, I recommend the Cold type.

Both types are available on any toilet counter—several sizes.

★ Simple facts about caring for your teeth and gums

EVERYONE knows what a real threat decayed teeth or irritated gums can be to physical well-being. But until today, it was difficult to decide what constituted an effective safeguard against this enemy because of the confusion resulting from conflicting theories as to what *is* correct mouth hygiene.

To put an end to such a condition, E. R. Squibb & Sons caused an investigation to be made. 50,000 dentists were asked to give the results of their experience.

The answers stated that:

(1) *Acids are the most frequent cause of tooth decay and irritated gums.*

(2) *The most serious trouble occurs at the place where teeth and gums meet—known as The Danger Line.*

(3) *The best product known to neutralize acids in the mouth is Milk of Magnesia.*

Nothing could point more clearly to the use of Squibb's Dental Cream as the correct way to protect teeth and gums. For Squibb's Dental Cream is made with more than 50 per cent of Squibb's Milk of Magnesia. Enough to neutralize the acids at The Danger Line each time you use it, and to neutralize new acids as they form afterwards.

Squibb's Dental Cream cleans beautifully. It relieves sensitive teeth and keeps the gums healthy. It is safe for everyone. 40c a large tube. E. R. Squibb & Sons, New York. *Manufacturing Chemists to the Medical Profession since 1858.* © 1928

SQUIBB'S DENTAL CREAM

The "Priceless Ingredient" of Every Product is the Honor and Integrity of Its Maker

(Advertisement.)

"Wash Dishes to Keep Hands Nice"
Beauty Expert Advises Girls

Girls, perhaps you hate doing the dishes. Listen to what Miss Susan Breslin, teacher in a famous New York beauty school, says—

"Washing dishes makes beautiful hands—provided it is done with pure Lux suds."

Miss Breslin explains that "the very thorough gentle cleansing that one gets from Lux suds is excellent for the skin." She adds:

"However, the good effect of this thorough cleansing is lost and much harm done, if ordinary household soap is used. Such soaps often contain harmful alkalis, which dry up the oils of the skin, leading to wrinkles and coarsening of texture.

"Lux is so mild that it protects the skin oils and soothes the skin.

"My students are trained to use Lux suds in manicuring the nails, and the home woman will find that after doing dishes with Lux, her nails and hands look lovely.

Miss Susan Breslin

"There are few beauty secrets so easy and inexpensive to follow and few that give such wonderful results as the use of Lux for dishes."

Every Color or Shade you have ever wished for —is yours!

Imagine it! Every color or shade you have ever wished for is yours—with Gypsy Dyes. Delicate pastel shades for lingerie . . . bright, radiant colors for scarfs, hankies and other smart costume accessories. . . . you can achieve them all with these gorgeous coloring fluids. To make any shade, you merely blend two or more Gypsy colors together, following the simple directions.

Gypsy Dyes solve perfectly all of your dyeing and tinting problems. You get stunning results every time. And they're so easy to use! Use like bluing—no boiling. Simply add a few drops to the rinse water.

Every fastidious woman will want Gypsy Dyes conveniently at hand. All drug and department stores have them. Get yours today.

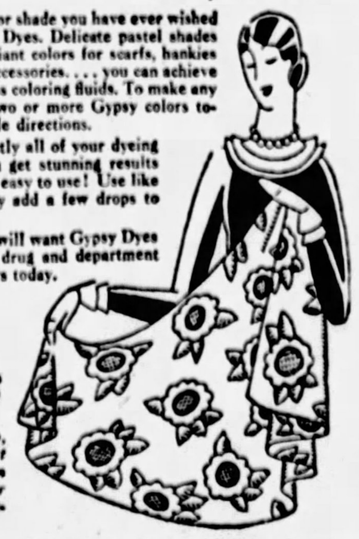

Gypsy Dyes

Gypsy Dyes are ideal, too, for tie-dyeing and the smart batik work now so much in vogue, and for all other forms of modish fabric decoration.

OVERNIGHT EXCURSION
ROUND $8.00 TRIP
CHICAGO
Saturday, May 26
SPECIAL TRAIN
Leaves Pittsburgh 7:00 P. M., Eastern Time. Returning
Leaves Chicago Sun., May 27, 5:45 P. M., Central Time
AMPLE ROOM FOR EVERYBODY AND A FULL DAY TO VIEW THE MANY INTERESTING CHICAGO FEATURES
BASEBALL—PIRATES vs CHICAGO CUBS
Tickets on Sale in Advance
City Ticket Office: 508 William Penn Way
And Depot, Smithfield and Water Streets
BALTIMORE & OHIO

1. The *"Champion"*—a popular Keds oxford, in white or brown with white corrugated sole—or in black with black sole. Also made in bal.

2. The *"Conquest"*—This Keds model with vulcanized crepe rubber sole, gives sure grip and wonderful wear. White, brown or gray lace-to-toe style.

Keds come in many different styles, priced from $1.25 to $4.50.

Keds
Trademark Reg. U.S. Pat. Off.
give
Barefoot Freedom
without
barefoot risks
!
Keds are made only by the
United States Rubber Company

TRADER HORN -- THE GREATEST STORY OF ADVENTURE OF MODERN TIMES

In the Midst of a Gay Rum Party Nina Makes a Dive And Is Carried to Safety

What Has Gone Before.

The 73-year-old Trader Horn, writing of the exciting days of his youth in equatorial Africa, has recounted the absorbing story of his discovery that the White Goddess of the Isogas is the daughter of an Englishman of aristocratic family. His plans to rescue her from the cannibal tribe, with the aid of a schoolboy friend, Little Peru, have been completed. Failure to get safely away means they all will be staked out to be eaten alive by ants.

Ready for a Stiff Fight.

By ALFRED ALOYSIUS HORN
Edited by ETHELREDA LEWIS.

CHAPTER XL.

IT WAS about 8 p. m. when we resumed our journey, and we felt fit for anything. I pulled up at the small island of reeds and, landing with Renchoro, I showed him the path and likewise where he could hide himself and see and not be seen. I had all these things studied out, the distance to the sacred spring was about half a mile or a little more from the main river.

ALFRED A. HORN

I ordered him to keep the boys from landing and let them know nothing of our intent till they found it all out for themselves, in case of accident of course we knew what to do.

He understood what I had said and played his part well. I had explained all to Peru so that he understood exactly his part in this one important act of his life.

On landing we found the place very quiet as they had just had a great ceremony, the invoking of Renungo the rain god who had finally after much supplication granted their request for early rain fall.

Following the sacred chief one by one came the whole male portion of his attendants. They invited us to make ourselves at home and inquired if we had brought the musical box which they would very much like to hear.

And Renchoro now appeared with a traful of rum and old dom about as stupefying a mixture as one could drink, thanks to the advice of my friend Mr. Schutz (Schiff?) it acted splendidly but of course he had no idea what I wanted the liquor for.

All fair in love and war is an old true saying. The musical box was brought in by Renchoro and we were soon having a royal time.

The liquor had its effect which was marvelous. The man who wore the big goggle-eyed mask and generally stood next to the Isoga was soon more than happy, we let them play away to their heart's content.

The old Sacred Chief and master of ceremonies now asked when we were going to let him have it as he was sure it contained the music of many friendly spirits. I told him we would leave it till we returned which would be in about 12 days, as we were going to Gaboon on business, and he could tell by that time if the spirits inside the box were to his liking.

He felt overjoyed at our generosity and declared that I had already done much good by my visits to the temple as my presents had helped them out very much in their sacred work. I said I was quite willing to lend a helping hand at any time to such a good cause.

At this stage of the play Nina entered, looking, if possible, more beautiful than before. I watched her eye the assemblage with a smile; we were all happy and smiling. I gave her the glad eye and then shut one without being noticed, also raised one hand above my head containing a small blue silk handkerchief.

She threw me a look I could not mistake and she also touched one eye. She had understood; she was ready any time. I ordered more drinks for the faithful and bade them all a good aurevoir, telling them I would be sure to call on my return. We now retired, leaving the lot merry as sandboys.

Nina Dives Off

Once clear of the place I lost no time; it was dark, only what light the stars gave, and our knowledge of the surroundings guided us as we pulled away without making a single sound, and entering the reeds I jumped ashore. Renchoro took his stand where I had told him accompanied by 10 rifle men.

Peru remained in the boat with the remainder all ready for action on the call of Renchoro. I now crept slowly and noiselessly to the place agreed upon by myself and the Godess. It was so dark I could just see her figure in white sitting on the bank. I threw some mud in the water and waited. I could hear her giving her female attendant orders to fetch something from the meeting house. I heard her maid walk away.

Several moments after this the white object hit the water which was deep, making a beautiful dive scarcely audible. I waited quite a few seconds but could see no motion of any kind but now a slight breathing struck my ear. Her head which I could see quietly disappeared again.

I crept to the point and waiting a few seconds out popped the head of the Godess. She held out her arm which I caught and still crouching she landed beside me. She took a few breaths for a second or two and quickly came to. She was a splendid diver.

We now crept noiselessly forward keeping close to the ground and were soon out of danger of anyone seeing us from the other bank of the creek which widened here. I told her to rest a while, but she was too excited to understand and was breathing heavily.

Springing to her feet she ran for the boat at great speed, waving the stiletto she had drawn from her belt high above her head. I kept close to her, as she reached the rushes, she fell heavily, unconscious, dropping the stiletto. I carried her to the boat and gently handed her to Peru, who placed her on the bunk in the small cabin forward.

Safe Getaway

Renchoro and his men quickly boarded and we darted out into the river, heading for the opposite bank where the channel was wider and swifter.

Leaving Nina in charge of my friend I kept the night glasses on the mouth of the creek until we were well away past Isogas town, and had also passed into the wide channel of the river. I saw no moving object and heard no sound, and as we moved at great speed down stream which was continually widening, I made sail and made sure that no dangerous craft would follow. I was with sail and paddles working well the swiftest boat on the river.

I felt supremely happy. I had won so far against the terrible despot Isoga who I knew would not dare to follow me, and this he well knew even if his people had now been aroused.

I told the crew to take things easy and Renchoro to give them each a tot of the best brandy we had, and took one myself on my good luck in having made such an easy capture.

(The Goddess having been freed Trader Horn makes a few interesting observations to Mrs. Lewis before writing the final chapters of his unique story.)

Temples of Africa

"George Bussey used to say the end of a book is the moment of delicacy.

"Aye, the finale's the thing. But at all periods of composition you should be able to detract from the subject now and then, George Bussey says. Glance away from it and let the mind float free. Doesn't do just to say 'They were married on board ship.' To leave out some pretty little vision of the weather and the sea-birds would be to miss out one of the greatest ingredients of life, which is—natural environment.

"India? Do I know India? I've never set foot in it, Ma'am. I should have thought the world as I've seen it was big enough for one book, without India.

"They tell me there are temples there. But hasn't Africa temples? Didn't I tell you about the one near Georgetown, somewhere opposite Parrot Island? Isn't there Zimbabwe, built by the Malagassies, a race of close texture with the Hindus, and the Incas of Peru? There's some on the Lake Chad road, too, like that of Georgetown. Who says we've no temples?

"And if it's temples you're wanting, what about the one I told you is up the S—— River? A flight of steps right up from the river. An amphitheater at the top and big granite squares at the bottom, where you keep cool and look at the water or any sacrifice there may have been.

"Sheba's country I've heard it called. And some called it the Watch Walls of the Dead. Any amount of graves up there. We'd stumble on them in the thick grass and the bush. Made with a keystone so that no wild beast could crumble when opened. Graves of the gold-seekers, that's what they are. There's always relics of gold-seekers somewhere about. Relics of their toil—old prospectors.

"'Graves of the Gold-Seekers.' A snappy title that, if ever I'd thought to write about men. Look well in print. Oh, aye—don't you go giving out that Africa has no temples! If it's temples you're needing, just stay where you are. There's more than you think, Aye."

(Copyright, 1927, by Ethelreda Lewis.)
(1928, Metropolitan Newspaper Serv., N.Y.)

(Tomorrow — How the White Goddess tossed a gold coin to see whether she should marry Trader Horn or Little Peru.)

Poisoned?

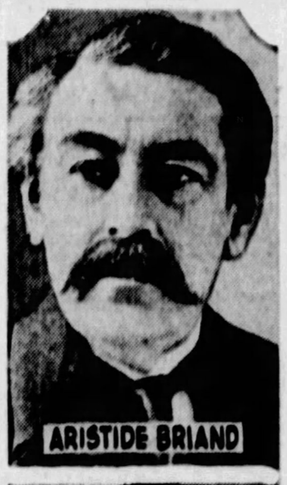

Photo by International Newsreel.

BOTH ILL

At the same time Foreign Minister Aristide Briand, of France, was ill, Germany's foreign minister, Gustave Stresemann, was stricken. Rumors that both had been poisoned were discounted.

AMERICAN MECHANICS TO HOLD JUBILEE MEET

The district Council of the Junior Order United American Mechanics, will celebrate its seventy-fifth anniversary with an entertainment and a banquet, in the Soldiers' Memorial Hall, tomorrow night.

Get Flesh On Your "Skinny" Body

New, Tasteless *Yeast* and *Iron* Builds Up Weight in 3 Weeks---*or Pay Nothing*

"Skin as Smooth as Satin"

"I have always been troubled with pimples and blemishes on my back and shoulders which were noticeable in the spotlight. After taking only two treatments of IRONIZED YEAST, my skin is smooth as satin and I haven't a pimple or blemish of any kind. I am overjoyed. —Miss P. B., Fort Worth, Tex.

Don't Envy the Graceful, Well-Rounded Form Learn How to Have One

Women and men are amazed at the magic benefits of IRONIZED YEAST. Thin, weak bodies are brought up in weight and strength. Flesh is made round and firm. Hollows filled out. Skin made satiny smooth with the glow of girlhood. How is this done?

Ironized Yeast is *two tonics in one*—weight-building Yeast and strengthening Iron. The yeast is the same used in making malt and which makes malt so beneficial. It is specially cultured and concentrated to give the utmost in flesh-producing value. So it is natural that after taking IRONIZED YEAST in a single course treatment you will notice an amazing improvement in your health, appearance and spirits. The skin loses its sallow, pimply, blotchy look, pounds of good flesh are taken on.

So don't have a skinny, weak body that looks as though it had never been fed enough. Don't go around with an ugly skin. Go to your druggist *today*, and get a generous test treatment of IRONIZED YEAST — pleasant, tasty tablets in a handy bottle. They do not cause gas or bloating and are safe for everybody—contain no harmful drugs.

Try It on "Money-Back" Offer

Go today to any drug store and get a full size treatment. If, after this generous trial, you are not delighted with effects, *ask for your money back.* It will be refunded immediately. If inconvenient to buy from druggist, send $1.00 direct to the IRONIZED YEAST CO., Atlanta, Ga., Desk 319-C.

CAUTION! While the amazing health-building value of IRONIZED YEAST tablets has been clearly and positively demonstrated in cases of lack of energy, indigestion, constipation, skin eruptions, poor complexion, and a generally weakened physical and mental condition, IRONIZED YEAST should not be used by anyone who OBJECTS to having weight increased to normal.—I. Y. Co.

BARBERS

Hot Towel and Whyte-Fox No. 2 certainly do play havoc with Pimples and sore necks, just like Lucky Tiger wrecks Dandruff and Scalp ailments.

WHYTE-FOX

(Advertisement.)

Stop Stubborn Indigestion and Chronic Stomach Distress

May's Drug Stores Make This Offer

Money Back If One Bottle of Dare's Mentha Pepsin Doesn't Do You More Good Than Anything You Ever Used

At last the way has been found to combine Pepsin with other corrective stomach agents so that it will do the most good in the shortest possible time.

Why bother with slow actors when one tablespoonful of this splendid and pleasant liquid remedy will cause gas, bloating, heaviness, heartburn or any upset condition of the stomach to speedily vanish?

And why should any man or woman suffer another hour with indigestion or any stomach misery when the remedy that acts almost instantly can be easily procured?

Dare's Mentha Pepsin not only quickly relieves stomach distress, but it also conquers stubborn indigestion and dyspepsia, and puts an end to dizziness, nervousness, headache, sleeplessness and despondency, which distressing troubles are nearly always caused by chronic stomach disturbance.

Dare's Mentha Pepsin is pleasant to take, has a delightfully refreshing taste and after it has put your stomach in a clean and healthy condition, just notice how much better you look and feel, for besides correcting chronic stomach disorders this supremely good remedy that May's Drug Stores and druggists everywhere guarantee, is a fine tonic that builds you up and makes you work with vim, eat with relish and sleep soundly.

The Spark Of Human Life Found In The Blood Stream

By DR. N. B. NOLL

This subject matter being on the radio, Station KQV, and in most all newspapers surrounding Pittsburgh, in order to give the public a correct viewpoint and the sick an opportunity to benefit by the discovery of Blood Cell Protein Serum, that has been used so successfully here for the past six years, causes me to feel it a duty to make a statement of Clinical facts that I have gathered from year to year after treating thousands of those who were seriously afflicted. I have found these serums to be a great deal more than they have ever been recommended and the most dependable and reliable force that can be administered, thereby giving the supposedly incurable, chronic cases not only a new lease on life, but a clean, healthy blood stream to take care of every internal organ. I have never allowed my name to go before the public, but I feel that I would be derelict in my duty to suffering mankind, not to say that I can conscientiously indorse every Serum administered at this Laboratory.

The discovery of Blood Cell Protein Serum has shortened the period of cleansing the blood stream. It furnished the nutriment which the blood requires—put directly into the blood stream, strengthens it, cleanses it and restores its normal functions. The principal object of this Laboratory is to restore health to suffering men and women and thereby enable them to earn a livelihood.

We are successfully treating High Blood Pressure, Rheumatism, Asthma, Anemia, Nervous and Stomach Troubles, Debility, Psoriasis, Eczema, Acne, Varicose Veins, Diabetes.

Watch Your Blood Pressure

All Blood Tests and Laboratory Examinations Free

No Money Required to Commence Treatment

HOURS: Daily 9 to 6; Wednesday and Saturday 9 to 7; Sundays, 10 to 1

Pittsburgh Research Laboratory, Inc.

403 Keenan Bldg., Seventh and Liberty Ave.

ATlantic 3734

$3.50 Round Trip

CLEVELAND
BASEBALL
Cleveland vs. St. Louis

$1.75 Round Trip

New Castle or Youngstown
EVERY SUNDAY

FAST SPECIAL TRAIN (Eastern Time)
(Modern All-Steel Coaches)

Leave Pittsburgh.....7:20 A. M.
Returning.
Leave Cleveland.....7:00 P. M.
Leave Youngstown.....8:55 P. M.
Leave New Castle.....9:15 P. M.
Proportionate Fares from Principal stations, McKeesport to New Castle.

$1.50 Round Trip

ELLWOOD CITY
Lv. Pittsburgh.....7:45 A. M. (E. T.)
RETURNING
Lv. Ellwood City 6:38 or 9:33 P. M. (E. T.)
CONSULT TICKET AGENTS
PITTSBURGH & LAKE ERIE

DRIVE-IN SERVICE

KRESS BROS. WAGON CO.

Phone Cedar 0190

Distributors U. S. Royal Cord, Cushion and Solid Tires

1028-30-32-34 OHIO ST., NORTH SIDE

SAFETY FIRST *with* ROYAL CORDS

»Brakes» Acceleration

The tough, gripping ROYAL CORD TREAD *responds instantly* »»»»»

ROYAL CORDS of today are the finest ROYALS *ever built»* recognized as the standard of quality.

PUT ON ROYALS . Ride in Comfort and Safety .. *Roll up the* MILEAGE »»»»»»»»

UNITED STATES RUBBER COMPANY

Pittsburgh Distributors U. S. ROYAL CORDS

AUTO GLICK SUPPLY
5528 Penn Ave. & Stanford St. — 2 — Bigelow Blvd. at 7th
HILAND 3767 — ATLANTIC 2865

OPEN A CONVENIENT CHARGE ACCOUNT

Open Evenings and Sunday

DEVIN OIL CO.

TIRE DIVISION

Headquarters for U. S. Royal Cord Tires

BLVD. OF ALLIES AND SENECA

GRant 9577

BUY U. S. ROYAL CORDS HERE

THE BIG 3 OF MEISEL TIRE SERVICE

1 THE 12-PAY PLAN
2 1 YEAR'S FREE UPKEEP
3 THEFT PROTECTION

Free Mounting and Delivery to Any Part of City
GRant 0844

Meisel Tire Co.
Stores in Principal Cities

600 Bigelow Blvd., Cor. Webster Ave.

BUSHY GRAHAM TOO STRONG FOR SCHWARTZ IN TITLE BOUT

WIN EIGHT IN ROW

ALLENTOWN, Pa., May 24.—The unbeaten Muhlenburg College nine scored its eighth straight triumph of the season yesterday in defeating Gettysburg, 3 to 1.

Let's Hope the Cubs Don't Start Out on a Win Streak Today

★ SUN-TELEGRAPH ★ SPORTS ★

COACH TO RETURN

LEE FRANK, former Pitt grid captain and star, will return to V. P. I. as assistant football coach for the 1928 campaign. He will assist Head Coach Gustafson, also a former Pitt star.

CHILLY SAUCE

BY CHILLY DOYLE

MANAGER DONIE BUSH of the Pirates was on the point of protesting yesterday's game in Cincinnati when Wally Pipp batted in the ninth. A mix-up of shortstops and pinch-hitters brought a confused condition that led to a big argument at the plate.

THE confusion had its inception in the ninth after Ford walked. Zitzman ran for Ford and eventually scored the tying run. Ford then was out of the game. Pittinger, a shortstop, ran for Kelly in the same inning. Then the sub went to the sportfield, but on the officials' sheets he stood as the third batter in the lineup on account of running for Kelly. Pipp took Kelly's place at first, but had to bat seventh. After the thing was cleared up Bush realized the procedure was O. K.

COMOROSKY'S attempt to haul in Allen's questioned double was a praiseworthy effort. The flying Pole was doing his best when his feet hit the embankment near the foul line. The upward turn of the ground seemed to jostle the ball out of his hand. There was some question whether the drive was fair or foul, but the umpire decided in favor of the Reds.

THE Ohio Bankers' Convention added to the attendance, there being more than 6,000 present. Added to the fact that the Reds were on top, was an incentive for local fans. The Rhinelanders are all worked up about their club. There is no doubt

(Continued on Page Twenty-nine.)

GROGAN CUP MATCH GETS UNDER WAY

PHOTOS BY D. E. BENJAMIN, SUN-TELE STAFF PHOTOGRAPHER.

BEST SOUTHPAW

James A. Ralston, one of the foremost left-handed golfers in the United States and unquestionably the best in Western Pennsylvania who participated in the Grogan Cup matches at Highland Country Club yesterday.

"WELCOME TO OUR LINKS"

When the first 18-hole round of the annual 36-hole Grogan Cup match was played at the Highland Country Club yesterday, President Harry Hetzel (left), of the home club, welcomed President L. A. Hubach, of the Shannopin Country Club and his golfing members to his links. They were snapped by the cameraman as they greeted each other.

REAL VETERAN

John Porter, one of the first amateur champions of Western Pennsylvania, is shown above in action as he appears today, many years after he won his first title. He still plays a mean game, and always is numbered among the competitors in the Grogan Cup competition.

Victor New Bantam King

BROOKLYN, N. Y., May 24.—(AP.)—The mantle of bantamweight king fell about the shoulders of Bushy Graham, fleet little phantom from Utica, N. Y., after a 15-round victory last night over Corporal Izzy Schwartz, boss of New York state flyweights.

A year ago last January Graham took his first shot at the title, then held by Charley (Phil) Rosenberg, and was beaten after Rosenberg forfeited his title on the weighing-in scales and came into the ring far above the bantam poundage. Last night the situation was reversed exactly, for the spunky little corporal made 111½ pounds, less than the weight of his devision, while Graham toted 113.

It was the old, old ring story of a good little man giving pounds to a good bigger man, and falling by the wayside when he did so. Izzy, a gallant little figure, holding his own most of the way through the first 10 rounds, tired rapidly after the tenth session. In the fourteenth Graham floored him for a count of nine with a volley of left and right smashes to the chin. Schwartz just managed to keep his feet under a solid hammering through the final three minutes.

Through the first 10 rounds there was little to choose between the tiny warriors.

Izzy boxed on even terms with his dancing rival, shot enough lefts to the head and right counters to the chin to win the third, seventh and eighth rounds. The fourth and ninth were even, but the rest merely piled up to contribute to Bushy's margin until he made it decisive with that clean cut knockdown in the fourteenth round.

FANS CHEER VERDICT

There was not a mark on Graham's body at the close, and though the 18,000 fans cheered the decision, they hooted earlier in the night when Bushy, taking a clean right hand shot at his rival after the bell, nearly floored him in between rounds.

Graham, under a recent ruling of the National Boxing Association, will take the place of Bud Taylor, terror of Terre Haute, who was disciplined recently in the 26 states of the association for failure to defend his title. The New York State Athletic Commission, another outstanding boxing body, also ruled that the winner of last night's fight would be recognized the 118-pound king.

BAKER WINS DECISION

Sammy Baker, Mitchel Field soldier, won the right to fight Joe Dundee for the welterweight championship by defeating Nick Testo of Troy in a 10-round semi-final. The New York commission decided to recognize the winner as Baltimore Joe's next opponent in this state.

The fans greeted the decision with boos that lasted until the main bout after Testo had floored the soldier twice in the second round with left hooks to the chin. The first clout put Sammy on the floor for nine. He rose immediately after the second knockdown.

The Associated Press chart gave Testo six rounds and Baker three, with one even.

HIGHLAND CLUB WINS GOLF TOURNEY

By VERNON A. SWARTSFAGER.

The Highland Country Club defeated the Shannopin Country Club, 105 to 73, in the first 18-hole round of the 36-hole Grogan cup matches at Highland yesterday.

The scores follow: T. Thomas, Shannopin, 0; A. L. Gass, Highland, 3; C. R. Day, Shannopin, 0; F. G. Willson, Highland, 3; G. A. Gilbert, Shannopin, 1; A. Sauers, Highland, 1; W. Cruickshank, Shannopin, 2; O. L. Gerwig, Highland, 0; Edgar Shannopin, 0; W. W. Miller, Shannopin, 0; H. T. Houghton, Highland, 3; J. Lang Buhl, Jr., Shannopin, 0; M. Reed, Highland, 2; L. S. Stowell, Shannopin, 0; W. Roy Adams, Highland, 3; J. F. Bunting, Shannopin, 0; W. S. Tutney, Highland, 1.

J. F. Courtney, Shannopin, 0; G. E. Evans, Highland, 0; T. C. Turner, Shannopin, 0; H. T. Lancdon, Highland, 3; J. A. Walters, Shannopin, 0; S. L. Dye, Highland, 3; O. G. Butts, Shannopin, 2; W. C. T. Dengel, Highland, 0; T. H. Foster, Shannopin, 0; J. R. Rogers, Highland, 3; C. D. Miller, Shannopin, 0; A. Johnson, Highland, 3; Dr. Fran, Shannopin, 0; H. R. McCov, Highland, 3; W. B. Thomas, Shannopin, 0; A. M. Eckert, Highland, 3; L. A. Hubach, Shannopin, 1; R. L. Hibbard, Highland, 0; A. D. Reynolds, Shannopin, 3; Harry F. Hetzel, Highland, 0; C. A. Brookman, Shannopin, 0; H. B. Walker, Highland, 3; C. V. Debaugh, Shannopin, 1; Dr. John Hughes, Highland, 0.

J. A. Smith, Highland, 2; M. D. Beggs, Shannopin, 0; A. Barrett, Highland, 1; P. J. Davis, Shannopin, 3; William Frances, Highland, 0; C. F. Negins, Shannopin, 3; C. E. Armstrong, Highland, 0; P. M. Gray, Shannopin, 0; Joseph Stanger, Highland, 3; D. Ward, Shannopin, 0; Charles Wolf, Highland, 2; H. H. Tiers, Shannopin, 1; J. G. Weyman, Highland, 0; W. R. Pitts, Shannopin, 2; C. L. Meyer, Highland, 0; A. C. Snyder, Shannopin, 3; W. M. Zoerman, Highland, 0; P. M. Stout, Shannopin, 3; C. C. Elste, Highland, 0; H. R. Puffer, Shannopin, 0; H. A. Whetstone, Highland, 1; J. F. Butler, Shannopin, 3; C. V. Watkins, Highland, 0; J. D. Gunn, Shannopin, 3; C. L. Snodgrass, Highland, 0; R. B. Jenkinson, Shannopin, 0.

John Stanger, Highland, 3; C. L. Sipe, Shannopin, 0; C. W. Forney, Highland, 2; T. Tafel, Jr., Shannopin, 0; George Snodgrass, Highland, 2; D. Perry, Shannopin, 0; R. F. Hunter, Highland, 0; J. P. Castle, Shannopin, 1; F. T. Wilson, Highland, 0; E. A. Pratt, Shannopin, 3; H. Lawrence, Highland, 0; K. Holmes, Shannopin, 0; W. M. Culbertson, Highland, 3; H. M. Kress, Shannopin, 2; R. D. Dorrance, Highland, 0; J. M. Mineral, Shannopin, 0; A. J. Bradford, Highland, 3; W. M. Thompson, Shannopin, 0; James Ramsay, Highland, 3; Lang Buhl, Jr., Shannopin, 2; Frank Nash, Highland, 0; George Evans, Shannopin, 0; George Stanger, Highland, 1; W. W. Herberger, Shannopin, 2; Dr. Haverstadt, Highland, 0; J. A. Riddle, Shannopin, 3.

Dr. Geier, Highland, 3; H. C. Jackson, Shannopin, 2; H. E. Wolf, Highland, 0; W. H. Gay, Shannopin, 1; W. M. Clarke, Highland, 0; M. B. McKinson, Shannopin, 3; J. M. Reed, Highland, 0; C. Craig, Shannopin, 3; Dr. Shriver, Highland, 0; C. Houghton, Shannopin, 0; E. F. Geyer, Highland, 3; P. S. Shaw, Shannopin, 3; Dr. McQuarrie, Highland, 0; S. H. Thomas, Shannopin, 0; J. L. Mosher, Highland, 3; W. J. Malloy, Highland, 3; R. M. Lacock, Highland, 3; Warren Hixler, Shannopin, 0; W. J. Malloy, Highland, 3; J. Stuckle, Shannopin, 1; D. C. Allison, Highland, 0; C. D. Trescott, Shannopin, 0; C. C. Vogel, Highland, 1; Martin Reese, Shannopin, 3; Henderson, Highland, 0; Dr. Gilliland, Shannopin, 0; G. B. Heckler, Highland, 1; M. S. Rosenfeld, Shannopin, 2; Dr. Philipbar, Highland, 0; J. F. Shaner, Shannopin, 0; C. W. Boos, Highland, 2; J. P. Hatchelor, Shannopin, 0; H. L. Keeley, Highland, 3; A. O. Pearce, Shannopin, 0; J. A. Ralston, Highland, 3; W. J. Vickerman, Shannopin, 3; C. W. Clarke, Highland, 0; G. R. Sweeney, Shannopin, 3.

H. Wicks, Highland, 0; A. W. Ginn, Shannopin, 1; W. B. Casper, Highland, 0; P. H. Hunter, Shannopin, 0; R. W. Fisher, Highland, 3; Booth, Shannopin, 1; H. W. Seick, Highland, 0; E. A. McDowell, Shannopin, 0; C. W. Chatham, Highland, 3; J. I. Thompson, Shannopin, 0; W. R. Rogers, Highland, 0; C. M. Johnson, Shannopin, 0; S. M. Parks, Sr., Highland, 2; G. E. Stewart, Highland, 2; N. G. Foster, Shannopin, 0; L. Henderson, Jr., Highland, 0; Johnson, Shannopin, 1.

Final score: Highland, 105; Shannopin, 73.

CARD OLYMPIC SWIM TRIALS

Pittsburgh district swimmers will compete for places on the U. S. Olympic team in an Olympic benefit meet to be held at the Willows Pool, Oakmont, June 15. The annual Miss Willows beauty contest is to be held in connection with the meet.

The program of events is attractive, and a record-breaking entry list is anticipated. For women there will be a 40-yard novice race, free style; 80-yard breast stroke, scratch; 40-yard free style, handicap; fancy diving and 440-yard Senior A. M. A. free style championship. The men will engage in the following events: 40-yard novice race; free style; 80-yard breast stroke, scratch; 40-yard free style, handicap.

A. M. A. medals will be awarded to winners in the championship race, and victors in the other events will receive Olympic honor certificates.

MONTE MUNN, CAMPOLO TO BATTLE TOMORROW

BUENOS AIRES, May 24.—(AP.)—The Argentine fans are speculating on the outcome of the Monte Munn-Vittorio Campolo 12-round match, scheduled for tomorrow afternoon.

Salo Loses Ground In Bunion Grind

MIDDLETOWN, N. Y., May 24.—(AP.)—Ed Gardner, Seattle Negro, paced the transcontinental foot racers from Liberty to the eighty-first control here yesterday, covering the 38 miles in 6:02:59. Gardner entrenched himself in eighth place with an elapsed time of 644:57:29 for 3,327.4 miles.

Thomas Ellis, Hamilton, Ont., finished second in 6:05:02 to improve his forty-fourth position. Ellis has an elapsed time of 916:25:12.

Frank Von Flue, Kerman, Cal., moved from tenth to ninth place by running third in 6:30:04. Von Flue's elapsed time, 648:23:07 displaced John Cronick, Saskatoon.

Guisto Umek, Italian champion kept his grip on fifth place by finishing eighth in 7:34:34 for a total time of 624:36:07. Harry Abramowitz, of New York, eleventh in the field was ninth in 7:41:06. His elapsed time was 661:59:40.

Andrew Payne, the Oklahoma youth leading the race, jogged into a tie for tenth place with Phil Granville, Ontario holder of third place in the long grind, and Roy McMurtry, of Indianapolis, in 7:44-

(Continued on Page Twenty-nine.)

HOW BASEBALL'S STARS TWINKLED YESTERDAY

Babe Ruth—Got a single in four times at bat.

Lou Gehrig—Hit a single in three times at bat.

Harry Heilman—Got a double out of four times at bat.

Paul Waner—Hit a home run and made an error.

Ty Cobb—Hit safely three times out of four times at bat, and scored one run. The three singles brought Cobb's lifetime total of singles to 3,000.

B&B

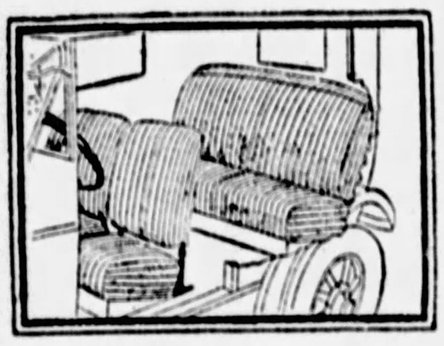

TWO-DAY SALE

auto seat and upholstery covers

A Factory Representative In Charge.

Decoration Day only a few days away. If your car is not of this season, you want it as spic and span as possible. If you have a new car, you should protect the upholstery.

Covers add comfort in riding on hot days and protect fine gowns as well as add to the appearance of the car.

The Drapery Section has in stock two of the most popular makes of seat and upholstery covers. Come this week and confer with an expert on your needs.

"The Gordon"

Gordon Seat Covers for seats and backs—$2.75 to $10.00.

Gordon Upholstery Covers—$4.00 to $16.00.

"The Biltmore"

Biltmore Upholstery Covers—$6.50 to $16.00.

Most of the popular car models in stock. Others on short notice.

Covers for seven-passenger car ordered special. $22.50 to $25.50 for complete upholstery style.

BOGGS & BUHL

... for your Decoration Day trip ...

Be Sure Be Safe—on

Built to stand the strain of modern motoring

The New Tire for the New Day—a tire to match the performance of the finest motor.

Dayton STABILIZED BALLOONS

IT'S THE THIRD TEN THOUSAND MILES THAT COUNT!

Guaranteed One Year—Regardless of Mileage

LIBERAL PAYMENT PLAN

BOGGS & BUHL

TIRES MOUNTED WHILE YOU WAIT

BRIDGEVILLE SPEEDWAY

Three Auto Races

Two 25-Mile—One 50-Mile

DECORATION DAY, 3 P. M.

$1.50—$2.50—$3.00

ENGLERT 6 PLY DELUXE CORDS

Trade-in Tire Sale

Get Those Dangerous Tires Off Your Car

During this Trade-In Sale we're offering you more for your old tires than they're worth to you because we want to prove Englert Quality.

With these special trade-in allowances, Englert De-Luxe Cords are more than ever the world's greatest value.

See us before you buy any other tires.

ENGLERT TIRE AND RUBBER CO.

3563 BIGELOW BLVD.

MAyflower 2125

SULLYS INC.

420-422 WOOD ST. — 49-21ST ST.

3900 PENN AV. — HO 4125

Both Stores Open Every Evening

LUGGAGE CARRIERS

Heavily constructed. Collapsible type. Fits any running board.

79c

5 FLAGS AND HOLDER

Just the thing for Decoration Day, 4th of July, Picnics, etc. 5 flags complete with holder and bolts.

19c

SIMONIZ

Clean and Polish Combination

50c can cleaner, 50c can polish, and 1 yards Simonized cloth.

89c

Amazing Tire Values

30x3½ FIRST QUALITY Cord 4.95

Unconditional Written Guarantee

29x4.40 Balloon Cord 5.19

Every tire purchased at Sullys is absolutely protected by a written insurance policy—at no extra cost to you. This unusual protection plan protects you against Accidents, Under Inflation, Wheel Alignment, Blowouts, Cuts, Bruises or Rim Cuts. You pay only for service obtained pro rata.

LEXINGTON CORD

Size		Tires	Tubes
30x3½	Reg. Cl.	$ 4.95	.89
30x3½	O. S. Cl.	5.75	.89
30x3½	S. S.	7.15	.89
31x4		8.95	1.49
32x4		9.25	1.59
33x4		9.45	1.69
32x4½		12.45	1.95
33x4½		12.75	2.10
34x4½		12.95	2.25
33x5		16.45	2.45
35x5		16.95	2.95

HERCULES CORD

The unconditional guarantee gives you definite assurance in buying these high quality rebuilt balloons.

Size	Tires	Tubes
29x4.40—4-Ply	5.19	1.19
30x5.25—4-Ply	8.50	1.89
31x5.25—6-Ply	9.25	1.98
30x5.77—6-Ply	9.95	2.10
33x6.00—6-Ply	11.25	2.45
32x6.20—6-Ply	12.50	2.95

NUMEROUS OTHER BARGAINS IN OUR BASEMENT

OUT OF TOWN CUSTOMERS PLEASE NOTE

Our written unconditional guarantee gives you fullest protection when ordering by phone or mail. All tires shipped immediately C. O. D. subject to your approval. This gives you the same protection as the you called personally at our store and made your selection.

IN THE PINK!

An Hour's Swim Daily Will Keep You That Way.

THE PITTSBURGH NATATORIUM

is open daily 9:00 A. M. to 9:00 P. M. Finest swimming and bathing facilities in the city—and only 35 cents per hour. Come on in, Tuesdays and Thursdays and Friday mornings for women.

Budweiser

Real Quality

Malt Syrup

IN three short years, Budweiser Malt Syrup has become the world's fastest-selling malt. Why? Because we *pay* a premium for our raw materials instead of *giving* a premium to induce people to buy. •• Plain and hop flavored. Sold by grocers and dealers everywhere.

Budweiser Malt Syrup increases the flavor and nutriment of bread, cakes, cookies, doughnuts, etc.

ANHEUSER-BUSCH, St. Louis

HERMAN MIHM
UNION DISTRIBUTING CO.
JERSEY FARM PRODUCTS COMPANY
} Distributors Pittsburg, Pa.

BM-76

BUCS MEET CUBS HERE TODAY

HONOR PAUL WANER JUNE 23

SUN-TELEGRAPH SPORTS

BEST IN PITTSBURGH — THURSDAY, MAY 24, 1928 — TWENTY-SEVEN

SPORT COMMENT
by JAMES J. LONG

Bush May Take Further Steps to Make Bucs Play Ball of Which They Are Capable—Misfortune and Ill Luck Hurt Club for Time, But There's Not Enough "Bearing Down" Now.

YOU may take it for granted that Manager Donie Bush, even though he did not make it public beyond mere baseball results, had plenty of ground for the action he took at Cincinnati in banning all evening entertainment for the Pirates, In other words he knew what he was doing.

And you may rest assured that he will take further steps in the same direction if the tightening of the club rules on the road does not cure the Pirates of a few things that have appeared to be causing the loss of a percentage of their ball games that is entirely too high in view of their known strength and ability.

Donie Bush.

ANOTHER defeat was suffered yesterday in spite of the enforcement of new evening conditions on Tuesday, but if the slump continues, Manager Bush may be depended upon to keep cracking the whip until he succeeds in convincing some of his athletes that they are being paid to try to win a second pennant instead of enjoying a year of easy stuff to celebrate their victory of 1927.

That the Pirates have suffered from injuries, ill luck and bad breaks is not to be denied. Until the Cincinnati series they seemed to be merely the victims of misfortune, and the fans were giving them the necessary moral support, but the manner in which some of the games were lost while the Bucs were dropping four out of five to the Reds was clearly not in keeping with the known powers of the Pittsburgh club.

YESTERDAY'S defeat was another illustration of how games are being frittered away. Instead of playing like champions, the Freebooters have been performing like a tail-end outfit. If the pitching is good the batting is poor and the fielding is leaky enough to give the enemy as many runs as it needs to win. If the fielding and hitting show a slight improvement, the pitching by one or two star members of the staff is off color. In the final game at Cincinnati yesterday the Rovers got an unfavorable break in having Paul Waner's home run come with the bases empty, but they threw away enough runs later to have won the game easily. In the eighth inning the Pirates got only one run on a base on balls, two singles and an error, as a result of Paul Waner's being caught off first base, and in the ninth they scored only one tally on a double and two singles and a fly that was long enough to enable a runner to go from second to third.

LIKE many another club in the past, the Pirates seem to be suffering from too much confidence after the capture of the pennant. Flag winners get the idea in the following season that they are the class of the league, and that they can win again without half trying or without being as careful as usual about their manner of living during the course of the fight.

Del Bissonnette.

EVERY club that has made the mistake of being overconfident and of letting things run loosely after a year of pennant success has found its mistake a fatal one. It will not be different in the case of the Pirates if they do not pull themselves together.

Of the six games lost out of nine played in Cincinnati so far, five were dropped by one run, but that narrow margin of defeat does not always represent a bad break. Often it means that the losing club was unsteady at some critical stage or unequal to an opportunity to win.

WELL, here's a chance to turn over a new leaf and begin to climb again. Joe McCarthy's Cubs are in town for a series, and thus far the Bruins have been the easiest picking in the league for the locals. the Bushmen having won five of the seven games played The Bucs won their last four tilts with the Windy City outfit. Since their latest appearance here the Bruins have set up the season's record by winning 13 games in a row, but they came here for the present series with a mark of three straight defeats against them.

EXPERIENCED baseball fans, as a general rule, are unwilling to place any great amount of confidence in big batting averages made in the spring by newcomers in the big leagues, as they have so often seen such players prove false alarms a few weeks later that they do not take anything for granted, realizing that the acid test is yet to come.

It looks as if an exception may be made in the case of one new slugger this spring, however, that player being Del Bissonnette, the new first baseman of the Brooklyn team.

Joe McCarthy.

BISSONNETTE had a reputation as a slugger before he joined the Robins, and he has lived up to it so consistently against major league pitching that it is reasonably safe to conclude that he is merely traveling at a normal gait and will keep it up during the campaign.

IN short, Bissonnette, who is a reformed pitcher, appears to be a born slugger, who is capable of hitting in any company. Ed Murphy reports that Brooklyn fans have hailed him as Jacques Fournier's successor as the club's long-distance hitter. Del is second only to Hack Wilson in home runs in the Heydler organization, and leads all other flailsmen in the league in hits and total bases of hits. His average is .336.

That he is not hitting over his head is indicated by his record with the Buffalo club of the International League last year. He batted .365 in 166 games, making 31 home runs, 20 triples and 46 doubles.

NATIONAL LEAGUE pitchers, who have a healthy respect for Bissonnette's swatting powers, have discovered that it is exceedingly dangerous to throw him a slow ball. He hits 'em a mile. They have tried him on high fast curves, only to see him turn them into base hits, and they have been equally unsuccessful in attempting to get low curves past his bat. Del has been known to swing at a curve ball, miss it by a foot, and then wallop another of the same kind for an extra-base hit. He is a batter of the type that the pitchers have listed as "always dangerous."

THE announcement from Boston last night that Jack Slattery had resigned as manager of the Braves and that Rogers Hornsby had been appointed to succeed him could

(Continued on Page Twenty-nine.)

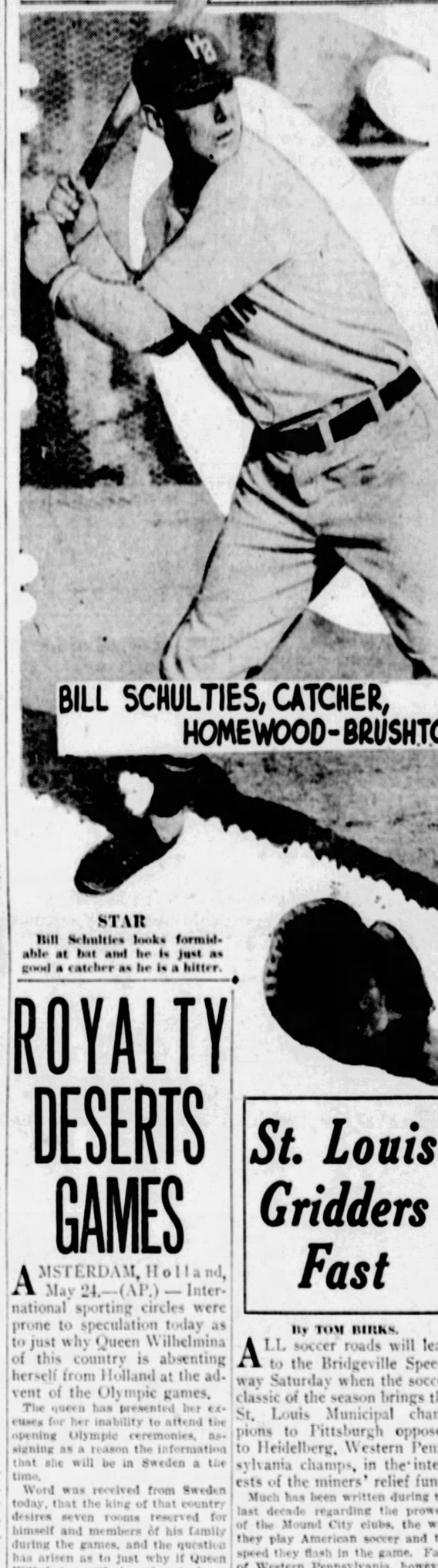

BILL SCHULTIES, CATCHER, HOMEWOOD-BRUSHTON

STAR

Bill Schulties looks formidable at bat and he is just as good a catcher as he is a hitter.

County Leaguers

BUC STAR TO GET PLAYER PRIZE

PAUL WANER, Pirate rightfielder, who was voted the most valuable player in the National League last season, will receive his award and the $1,000 in gold that go with it at Forbes Field, Saturday, June 23, according to arrangements made for the presentation.

The Cincinnati Reds will be the opponents of the Pirates that afternoon. John Heydler, president of the National League, will be here to make the presentation to the Pirate rightfielder.

SNELL UNDER KNIFE

READING, Pa., May 24.—(AP.)—George Snell, former Penn State football star, and who captained the Brooklyn pro grid team in the National League two seasons ago, is recovering from an operation for appendicitis at a local hospital.

SPEAKING OF SPORTS
by HARRY KECK
SPORTS EDITOR

LAFF this one off.

A little more than a year ago, Bushy Graham fought Charley (Phil) Rosenberg for the bantamweight championship.

Rosey failed to make the weight and was stripped of his crown, but Graham was told he must go ahead and beat the new featherweight to win the bantamweight title. He failed to make the grade against the weight handicap and after it was all over was suspended for a a year, along with Rosenberg, because they had some secret understanding about how their money was to be divided.

Last night Graham was sent against Corp. Izzy Schwartz, the flyweight champion, and told by the commission that he would be recognized as the successor to the vacant bantamweight throne if he could lick the little flyweight.

I may be all wrong, but if this isn't the most illogical line of reasoning at which the commission has yet arrived, then I hope never to be called upon to try to unravel any of its future mental meanderings.

A guy must beat either a featherweight or a flyweight to become bantamweight champion! And suppose he should beat a man in his own class, what then? Why, that would make him a scoofer.

Pirates are glad to get back

(Continued on Page Twenty-eight.)

CORSAIRS LOSE 4-3 DUEL TO REDLEGS

By CHARLES J. DOYLE.

DISAPPOINTED, but not discouraged, the Pirates are back in town. This afternoon at Forbes Field the Bushwhackers will try to take it out on the Cubs, who are to be the guests at Forbes Field for the remainder of the week.

Burleigh Grimes and Ralston Hemsley will be the Pirate battery in the first clash with the Cubs. Joe McCarthy is likely to throw Charlie Root or Art Nehf at the home team. Eddie Mulligan will continue at second base for the Pirates in place of the ailing Sparky Adams who is still too weak for action. Sparky, however, returned with the club this morning.

The Buccos fought like real fighters in the finale with the Reds but at the finish of 10 intense rounds the Oaklanders had to swallow the bitter pill of defeat, it being the fourth time in the five-game series

(Continued on Page Twenty-nine.)

A Tough Trip

YESTERDAY'S SCORE.

PITTSBURGH.	AB.	R.	H.	P.	A.	E.
L. Waner, rf	5	0	2	2	0	0
Mulligan, 2b	4	0	1	4	2	0
P. Waner, rf	4	1	1	1	0	0
Wright, ss	4	0	1	1	4	0
Grantham, 1b	4	0	1	11	1	0
Traynor, 3b	4	0	0	0	2	0
Lamansky, lf	4	0	0	2	0	0
Smith, c	3	0	0	5	0	0
*Brickell	1	0	0	0	0	0
Gooch, c	1	0	0	0	0	0
†Bartell	1	0	0	0	0	0
Hemsley, c	1	0	0	0	0	0
Hill, p	4	0	0	0	1	0
Totals	37	1	5	12	10	0

CINCINNATI.	AB.	R.	H.	P.	A.	E.
Critz, 2b	4	0	1	2	3	0
Purdy, lf	4	0	1	2	0	0
Kelly, 1b	4	0	1	9	0	0
Pitteger, ss	4	0	1	2	3	0
Walker, rf	4	1	1	2	0	0
Allen, mf	3	0	0	1	0	0
Dressen, 3b	4	1	1	1	2	0
Picinich, c	3	0	1	5	0	0
Ford, ss	3	0	0	1	3	0
‡Zitzmann	0	1	0	0	0	0
Pipp, 1b	1	0	0	1	0	0
Luque, p	1	0	0	0	4	0
Totals	37	4	13	30	15	1

*Brickell ran for Smith in seventh.
†Bartell ran for Gooch in ninth.
‡Two out when winning run scored.
‡Zitzmann ran for Ford in ninth.

Pittsburgh	1	0	0	0	0	0	0	0	1—1
Cincinnati	1	0	0	0	0	0	1	1	1—4

Earned runs—Pittsburgh 1, Cincinnati 3.
Two-base hits—Wright, L. Waner, Kelly, Allen, Gooch.
Home run—P. Waner.
Runs batted in by P. Waner, L. Waner, Grantham, Walker, Allen, Purdy, Critz.
Stolen bases—Dressen, Pitteger.
First base on balls—Off Luque 3 (Wright, Grantham, P. Waner); off Hill 4 (Critz, Dressen, Ford, Luque).
Wild pitch—Hill.
First base on errors—Cincinnati 1.
Sacrifice hunts — Mulligan, Luque 2, Walker.
Sacrifice flies—Critz, Mulligan.
Left on bases—Pittsburgh 9, Cincinnati 12.
Time of game—2:40.

ROYALTY DESERTS GAMES

AMSTERDAM, Holland, May 24.—(AP.)—International sporting circles were prone to speculation today as to just why Queen Wilhelmina of this country is absenting herself from Holland at the advent of the Olympic games.

The queen has presented her excuses for her inability to attend the opening Olympic ceremonies, assigning as a reason the information that she will be in Sweden a the time.

Word was received from Sweden today, that the king of that country desires seven rooms reserved for himself and members of his family during the games, and the question has arisen as to just why if Queen Wilhelmina will be absent for a while she does not return with the Swedish monarch at least for the opening of the games.

The current explanation, and one which is finding general acceptance, is that the queen desires to avoid giving offense to Dutch religious circles which object to athletic contests on Sundays and which would see in the queen's attendance at the opening of the games her approval of such.

FRANK HUNTER BEATEN

AUTEUIL, France, May 24.—(AP.)—Ronald Boyd and W. E. Robson, Argentina, defeated the American-Australian team of Francis T. Hunter and Norman E. Brookes in the International Hardcourt tennis championships today, 6-4, 6-3, 6-8, 6-1. Hunter and Boyd exchanged terrific drives across the net, while Robson and Brookes provided excellent finesse at lobbing.

Two game youngsters, Sidney Wood of the United States and Edmond Blanc, III, of France, were defeated by J. C. Gregory and C. H. Kingsley of England, 6-1, 6-4, 4-6, 6-2. The added years of the two losers total only 34, but they fought hard for every point and succeeded in taking one set from their experienced opponents.

NAMED TEAM MANAGER

PHILADELPHIA, May 24.—(AP.)—Samuel M. Peacock, former president of the Middle States Lawn Tennis Association, has been appointed manager of the United States Davis Cup team.

St. Louis Gridders Fast

By TOM BIRKS.

ALL soccer roads will lead to the Bridgeville Speedway Saturday when the soccer classic of the season brings the St. Louis Municipal champions to Pittsburgh opposed to Heidelberg, Western Pennsylvania champs, in the interests of the miners' relief fund.

Much has been written during the last decade regarding the prowess of the Mound City clubs, the way they play American soccer and the speed they flash in the game. Fans of Western Pennsylvania, however, have never conceded the idea that St. Louis is supreme in the playing of soccer from an American angle, and Heidelberg's defeat by a 2 to 1 score in the Olympic eliminations at St. Louis did not change the att-

(Continued on Page Twenty-eight.)

Gets New Job

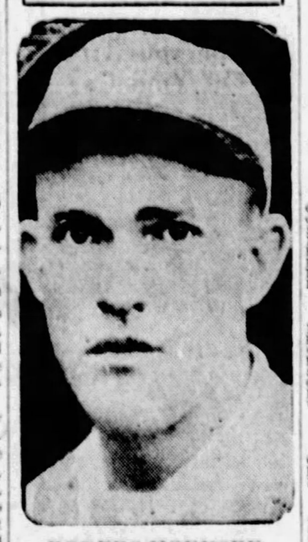

ROGERS HORNSBY

Former St. Louis Cardinal star and manager of the team when it won the National League pennant and world championship in 1926, with the Giants in 1927, and traded to the Boston Braves this year, who has been appointed to succeed Jack Slattery as manager of the Braves. (Story on Page 1.)

MAJORS

GAMES TODAY

NATIONAL LEAGUE

CHICAGO AT PITTSBURGH (3:30).
Cincinnati at St. Louis.
New York at Brooklyn.
Others not scheduled.

AMERICAN LEAGUE

St. Louis at Cleveland.
Detroit at Chicago.
New York at Philadelphia (2).
Washington at Boston, postponed, rain.

STANDING OF THE CLUBS

NATIONAL LEAGUE

	Won.	Lost.	Pct.
Cincinnati	21	15	.615
Chicago	22	15	.595
St. Louis	21	15	.583
New York	18	15	.545
Brooklyn	18	16	.529
PITTSBURGH	16	18	.471
Boston	11	20	.355
Philadelphia	6	24	.200

AMERICAN LEAGUE

	Won.	Lost.	Pct.
New York	26	6	.813
Philadelphia	21	8	.724
Cleveland	21	13	.618
Boston	14	18	.437
St. Louis	15	20	.429
Chicago	13	20	.394
Detroit	13	22	.371
Washington	11	22	.333

RESULTS YESTERDAY

NATIONAL LEAGUE

Cincinnati	4—Pittsburgh	3
Brooklyn	4—New York	3
New York	4—Brooklyn	0

*Ten innings.

AMERICAN LEAGUE

New York	2—Boston	1
Philadelphia	4—Washington	3
Chicago	4—Cleveland	3
St. Louis	8—Detroit	7

*Ten innings.

GAMES TOMORROW

NATIONAL LEAGUE

CHICAGO AT PITTSBURGH.
Cincinnati at St. Louis.
Boston at Brooklyn.
Philadelphia at New York.

AMERICAN LEAGUE

St. Louis at Cleveland.
Detroit at Chicago.
New York at Philadelphia (2).
Washington at Boston.

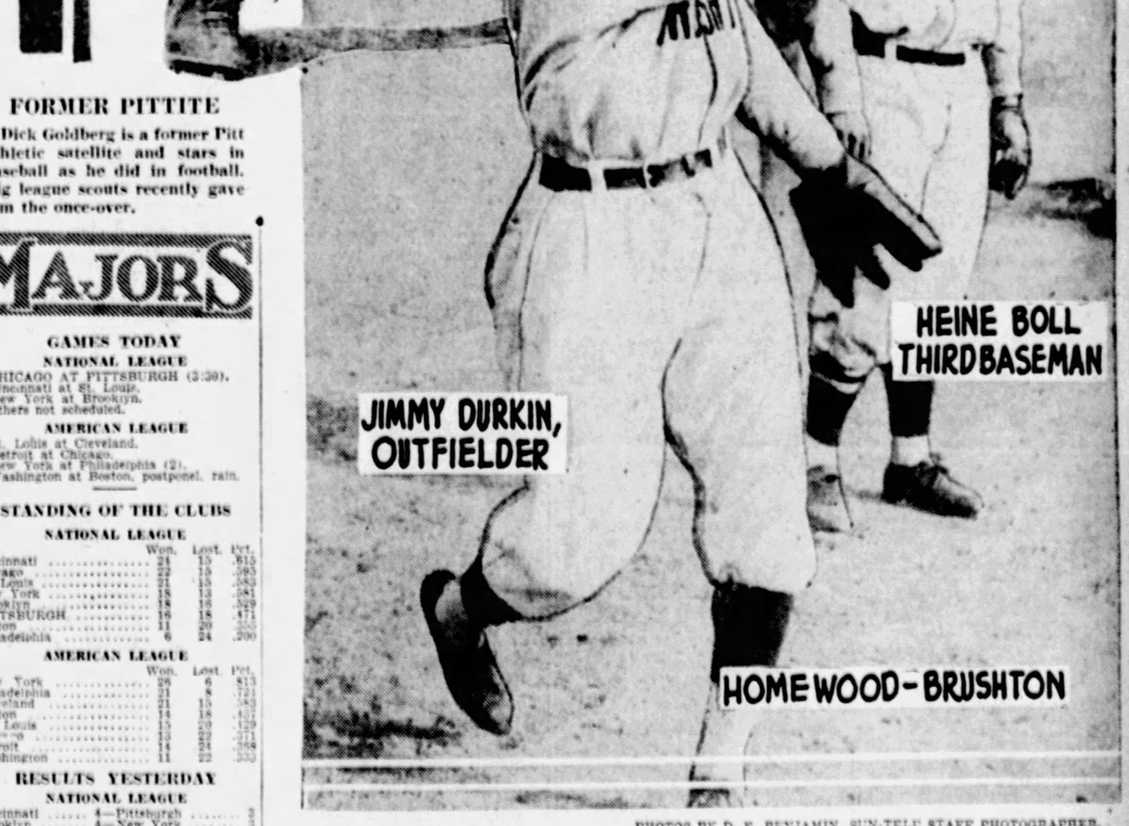

FORMER PITTITE

Dick Goldberg is a former Pitt athletic satellite and stars in baseball as he did in football. Big league scouts recently gave him the once-over.

PHOTOS BY D. E. BENJAMIN, SUN-TELE STAFF PHOTOGRAPHER.

TWO VETERANS OF SANDLOTS

Durkin and Boll are two of the real veterans in the local sandlot ranks and appear to be just as good now as ever before in their careers. Boll once had a trial in the majors and later played with Reading in the International League.

NEW CASTLE HONORS MARATHONER EARL DILKS

NEW CASTLE, Pa., May 24.—Earl Lin Dilks, the New Castle entry in the Pyle cross-country derby, on Tuesday evening was welcomed by a crowded house at the Scottish Rite Cathedral. He was compelled to pull out of the race because of a pulled tendon and returned home recently.

The affair was planned by the local Booster's Association, organized while Dilks was still in the race and for the purpose of furnishing him with funds. He was presented with a check for $469.35, the balance of the fund raised by popular subscription to help him in the race. He stated that he planned to continue to train diligently and to repay the citizens of New Castle for their kindness by winning some future race event.

HIGH SCHOOL STARS TO COMPETE IN PITT MEET

Anything May Happen Now; Helen Wills Was Beaten

★ SUN-TELEGRAPH ★ SPORTS ★

HAGEN SETS MARK

ZURICH, Switzerland, May 24.—(AP.)—Walter Hagen established a new record for Zurich's short but snappy little nine-hole course yesterday, when he scored a 30 and then a 29 for a total of 59 in an exhibition match.

SPEAKING OF SPORTS

By HARRY KECK
SPORTS EDITOR

(Continued from Page 27.)

home where there is daylight saving and they won't have to save up nightlight sticking around the stuffy Zinzinnati hotels.

Oh, if you only knew this time a week ago what you know now about the Kentucky derby, what a potential millionaire you would be!

Bull Brown, the local umpire-fight judge, postcards from Los Angeles, which is one of the jerkwater stops in the Pacific Coast League, in which Bull is working this season, that he ran across Bill Heckman out there the other day and Bill reminded him of home because he, too, is from Pittsburgh.

Reigh Count, winner of the Kentucky derby, will clash with Victorian, winner of the Preakness and the Withers stakes, in the Belmont at Belmont Park, Saturday, June 9. Earl Sande, Laverne Fator, Pony McAtee, Sonny Workman, Alfred Johnson, Johnny Maiben and Coltiletti, who were among the star jockeys who did not have mounts in the derby, are likely to be in competition with the derby riders in this event and it will be interesting to note their work against that of Chick Lang, the Canuck, on Reigh Count.

Willie Davies, of Charleroi, and Midget Wolgast, of Philadelphia, have been rematched for next Monday night at Philadelphia, when their bout will be officially recognized as being for the state flyweight championship. The last time the pair met, at Motor Square Garden, Davies did a lot of fighting and Wolgast a lot of running, but Wolgast got the decision.

If all Joe Dundee has to beat to retain his world welterweight title this summer is Sammy Baker, in the latter's below par form, then Baltimore Joe has nothing to worry about. Baker has slumped badly in the last few months and didn't even convince the fans that he was Nick Testo's master in their bout last night.

CHAMPION VAULTER MAY BE ENTRY

By JESS CARVER.

GRANTED the very necessary boon of fair weather, the University of Pittsburgh will offer to the tristate district what will just about be the banner scholastic track and field meet of the year on Saturday afternoon. The occasion will be the twenty-fifth annual Pitt interscholastics, always one of the three big meets of the district's school track and field campaign.

Pitt officials are making plans to accomodate some 800, very possibly 900, athletes from all over the tristate district. Efforts are being made to induce Salem, O., high school to send its team back to Pittsburgh for another meet, for on that team is a world champion—none other than Lowell (Rib) Allen, holder of the world's scholastic pole vault record of 13 feet, 1⅛ inches.

The Big Red team from Parkersburg, W. Va., with a brother of the famous Gibby Welch included, will make a strenuous bid for the championship trophy. Young Welch, who holds the West Virginia state record for the discus throw, and is an all-around star like his brother, is the scoring ace of the team.

Washington, Pa., with Bill Miller still running on two legs, looms as one of the most likely victors, although Beaver Falls, Parkersburg, Steubenville, South Brownsville and Greensburg and Monongahela will furnish as much opposition as Washington will desire.

TRACKERS IN BOSTON.

Coach Frank Shea and five Pitt track and field stars are in Boston for the Intercollegiate, which opens there tomorrow. Coach Shea and his entourage left last night. The Panthers will be well represented in the blue ribbon college meet, with Gibby Welch, Don Gwinn, Vic Pickard, Ken Wilbecan and Knoblock striving for places.

Juniata College's varsity tennis team succumbed to the flashing racquets of the Panther varsity yesterday afternoon on the Stadium courts by a score of five matches to one. The lone victory came in the doubles when Augstadt and Ellis downed Wunderlich and Westervelt, 6-2, 6-2. The summary:

SINGLES

Baur, Pitt, defeated Flory, Juniata, 6-2, 6-2; J. O'Loughlin, Pitt, defeated Augstadt, Juniata, 6-1, 6-1; Cable, Pitt, defeated Harley, Juniata, 6-1, 6-2; Lauler, Pitt, defeated Ellis, Juniata, 6-1, 6-3.

DOUBLES

Baur and Cable, Pitt, defeated Flory and Harley, Juniata, 6-1, 9-11, 6-4; Augstadt and Ellis, Juniata, defeated Wunderlich and Westervelt, Pitt, 6-2, 6-2.

LIONS OFF FOR CAMBRIDGE

STATE COLLEGE, Pa., May 24.—Carrying the hopes of Penn State in the coming intercollegiate track and field championships at Harvard, 13 Nittany Lion runners and field men left here last night for Cambridge. The Lions finished in second place in the championships at Philadelphia last year, scoring 27 points and leading all other Eastern teams. With the loss of several point winners through graduation last June, the chances of the team to repeat are remote, although there are several individual stars in the ranks this season. Captain Dick Bartolomew, Bill Cox, and Al Bates are the chief hopes of the Lions.

The men who left last night under the direction of Coach Nate Cartmell and George Fencil, student manager, were: Captain Bartholomew, Bates, Filkins, and Karback, dash men; Eggers, hurdler; Davis and Kittle, half-milers; Cox, Offenhauser, Heiffrich, Haskins and Lee, milers and two-milers, and Morrill, hammer thrower.

OUTDOOR SPORTS by Tad

NICK-YOU AINT DOIN THE TOWN NO GOOD HOLDIN' ONTO THEM LOTS THERE - WHY DONT YOU SELL 'EM TO ME AND GET THINGS GOING - I KNOW A MAN WHO WILL BUILD ON THEM - YOU CAN TAKE A PROFIT--
LISTEN-GUS- I'M GONNA HANG ONTO THEM A FEW YEARS MORE- MEBBE A SUBWAY WILL COME OUT AND I'LL MAKE THE PROFIT YOUD GET
THOSE TWO OLD BIRDS LOOK LIKE BOWERY COWBOYS BUT THEY'VE GOT MORE DOLLARS THAN OLD FIDO HAS FLEAS
NEITHER ONE OF 'EM HAS SPENT FOUR BITS IN FOUR YEARS
NICK HAS THE FIRST 3 DROPS OF WATER THAT CAME OVER NIAGARA FALLS
GUS IS SMOKING CIGARS HE GOT IN THE BLAINE CAMPAIGN
OH-A-SCOTCHMAN NEVER TAKES LONG WALKS CUZ IT GIVES HIM AN APPETITE
AD-5-24
OUTDOOR SPORTS
LISTENING TO THE TWO NICKEL NURSERS OF THE TOWN AS THEY CHAT ABOUT LOTS
© 1928 by Int'l Feature Service, Inc. Great Britain rights reserved.

N. Y. Ring Board May Bar Paul Berlenbach

NEW YORK, May 24.—(AP.)—Paul Berlenbach, former lightweight champion of the world, will never box again in New York if the boxing commission sets on the recommendation of Deputy Commissioner Daniel H. Skilling, official observer at the Queensboro Stadium, where Berlenbach met Larry Estridge Tuesday.

In his official report on the bout Skilling recommended that the licenses of both Berlenbach and Estridge be revoked, saying that both boxers are physically unfit for further ring work.

FIGHT RESULTS

At Brooklyn—Bushy Graham defeated Izzy Schwartz, 15 rounds, for world bantamweight championship; Sammy Baker defeated Nick Testo, 10 rounds; Frankie Garcia feated Jackie Gordon, 4 rounds; Andy Divodi defeated Pal Silvers, 10 rounds.

At Cincinnati—Billy Angelo defeated Alex Hart, 10 rounds; Buddy Lee defeated Larry Peyton, 6 rounds.

At Grand Island, Neb.—Sailor Eddie Kelly knocked out Johnny Martin, 5 rounds.

At San Francisco—Pete Mayers knocked out Lefty Cooper, 1 round; Battling Dozier and Matt Calo drew, 8 rounds.

Nurmi Not to Meet Ray in Olympics

AMSTERDAM, Holland, May 24.—(AP.)—The Dutch Olympic committee has received word that Paavo Nurmi, the great Finnish athlete, whose participation in the 1928 games had been considered doubtful, will enter the 1,500, 5,000 and 10,000-meter flat races and the hurdle events.

The other Finnish stars, including Willie Ritola, Albin Stenroos, the 1924 marathon winner, and E. Vilen, hurdler, are reported in excellent condition.

Nurmi's program dispels the suggestion that he might also try the marathon this year, meeting Joie Ray, the new American hope. Paavo's friends in America, however, believe he is saving his marathon efforts for the 1932 Olympics at Los Angeles.

Nurmi, four-time winner and individual running hero of the 1924 Olympics at Paris, will attempt to conquer a new field, the hurdles, if developments bear out the word sent to Amsterdam. Presumably Paavo would select the 400-meter low hurdles, but it is doubtful whether the Finnish phantom has speed enough for this short event.

The hurdle entry, it is believed, may refer to the steeplechase, which involves a degree of hurdling over various barriers. Ritola won this event in 1924 as well as the 10,000 meter flat race, and it is assumed he will defend both championships.

SOCCER

(Continued from Page 27.)

tude. Pittsburghers still feel that Heidelberg as Western Pennsylvania champion can take the Western team's measure.

Saturday at the Speedway the fans will see eHidelberg get a chance to prove that St. Louis' defeat was all wrong. Manager Finnegan is bringing the best club St. Louis can get together to stop Heidelberg in their own back yard. It should be the greatest game ever played in this district. The St. Louisians have wonderful speed and will depend upon that to again defeat the Green and Gold cracks.

The game is scheduled to start at 4:30 daylight savings time, 3:30 standard time.

OPENING
WILLOWS POOL
OAKMONT
Opening Saturday, May 26
12 Noon Till 10

MINORS

GAMES TODAY.

MID-ATLANTIC LEAGUE.
Fairmont at Charleroi.
Jeannette at Scottdale.
Clarksburg at Johnstown.
Wheeling at Cumberland.

AMERICAN ASSOCIATION.
Columbus at Indianapolis.
Toledo at Louisville.
St. Paul at Milwaukee.
Minneapolis at Kansas City.

INTERNATIONAL LEAGUE.
Buffalo at Toronto (2).
Rochester at Montreal (2).
Reading at Baltimore.
Jersey City at Newark.

SOUTHERN ASSOCIATION.
New Orleans at Chattahooga.
Birmingham at Little Rock.
Atlanta at Memphis.
Mobile at Nashville.

NEW YORK-PA. LEAGUE.
Elmira at Wilkes-Barre.
Williamsport at Scranton.
Triple Cities at Harrisburg.
Syracuse at York.

CENTRAL LEAGUE.
Akron at Erie.
Springfield at Canton.
Dayton at Fort Wayne.

STANDING OF THE CLUBS

American Association.

	W.	L.	Pct.		W.	L.	Pct.
St. Paul	23	15	.605	Toledo	20	17	.541
Milwauke	21	15	.583	Indianapolis	19	17	.528
Minneapls	21	16	.568	Louisville	14	23	.378
Kan. City	21	17	.553	Columbus	9	30	.231

International League.

	W.	L.	Pct.		W.	L.	Pct.
Toronto	19	13	.594	Jersey City	15	15	.500
Rochester	16	12	.571	Buffalo	14	14	.500
Montreal	14	12	.538	Baltimore	14	19	.424
Newark	16	16	.500	Reading	10	17	.370

Southern Association.

	W.	L.	Pct.		W.	L.	Pct.
Birmingham	27	13	.675	Nashville	17	23	.425
Memphis	26	15	.634	Little Rock	16	23	.410
Mobile	22	17	.564	Chattanooga	16	25	.390
N. Orleans	21	19	.525	Atlanta	15	26	.366

Central League.

	W.	L.	Pct.		W.	L.	Pct.
Springfield	16	11	.593	Akron	13	12	.520
Dayton	16	12	.571	Ft. Wayne	14	13	.519
Erie	15	13	.536	Canton	6	10	.240

Middle Atlantic League.

	W.	L.	Pct.		W.	L.	Pct.
Fairmont	12	7	.632	Cumberland	8	9	.471
Charleroi	11	7	.611	Clarksburg	8	11	.421
Jeannette	9	6	.600	Scottdale	7	11	.389
Wheeling	9	8	.529	Johnstown	6	11	.353

RESULTS YESTERDAY

American Association.

Toledo	2	Louisville	1
St. Paul	5	Milwaukee	1
Indianapolis	9	Columbus	5
Kansas City	4	Minneapolis	0

International League.

Jersey City	8	Newark	4
Reading	12	Baltimore	7
Buffalo	6	Toronto	5
Rochester	Rain		Montreal

Southern Association.

Mobile	5	Chattanooga	4
*Mobile	15	Chattanooga	5
New Orleans	3	Nashville	2
*New Orleans	17	Nashville	4
Little Rock	5	Atlanta	1
Atlanta	15	Little Rock	1
Memphis	10	Birmingham	9

*Seven innings. †Seven innings, darkness.

New York-Pennsylvania League.

Harrisburg	5	Syracuse	4
Binghamton	2	York	1
Elmira	4	Scranton	2
Williamsport	9	Wilkes-Barre	2
Scranton	5	Elmira	2

Pacific Coast League.

Los Angeles	5	Hollywood	0
Missions	4	San Francisco	0
Portland	4	Seattle	2
Oakland	3	Sacramento	2

Mid-Atlantic League.

Clarksburg	15	Johnstown	7
Cumberland	6	Wheeling	4
Charleroi	5	Fairmont	0
Jeannette	5	Scottdale	2

Central League.

Springfield	7	Canton	2
Dayton	9	Ft. Wayne	6
Erie	4	Akron	3

NEW CASTLE HIGH WINS TRACK MEET

NEW CASTLE, Pa., May 24.—Washington High, W. P. I. A. League champs, lost a track and field meet to New Castle High by four points here last night. New Castle scored 66½ and Washington 62½ points.

JURADO LEADS BOOMER

PARIS, May 24.—(AP.)—Jose Jurado, Argentina, was one up on Aubrey Boomer, St. Cloud professional, at the end of the morning round of their 36-hole exhibition golf match. Jurado was home in 35 for a medal round of 72, while Boomer took 75 for the 18 holes.

NOTES of the BOXERS

ANOTHER championship fight is scheduled for New York tonight. Tod Morgan, the junior-lightweight champion, defending his title against Eddie (Cannonball) Martin, former bantamweight champion, over the 15-round route in Madison Square Garden. Santiago Zorilla meets Dominick Petrone, Harry Ebbets clashes with Laddie Lee and Ernie Jarvis battles Frisco Grande in the eight-round preliminaries.

Johnny Michaels, local featherweight, boxes Pat Daley in a 10-round bout at Fort Thomas, Ky., tonight, and Tommy (Kid) Murphy meets Kid Lencho and Young Terry McGovern engages Jimmy Neil in bouts at Cincinnati.

Eight amateur bouts will be presented as the final show of the season by the North Side A. C. in German Masonic Hall, North Side, tonight. Cowboy DeLuca and Bill Ortlieb will box the main bout.

Cuddy DeMarco and Young Rudy will appear in bouts on a smoker boxing card under the auspices of the Palmer A. C. in Slovak hall, Donora, next Monday night.

The employes of Kaufmann's will stage an amateur boxing show at the Y. M. H. A. Saturday night.

Mike Dundee and Joey Medill meet in the main bout of the first open-air boxing show of the season in Chicago tonight.

HEENEY TO BE SECOND

NEW YORK, May 24.—(INS.)—Tom Heeney, challenger for Gene Tunney's heavyweight crown, will act as George Courtney's second when the Oklahoma middleweight fights Jack McVey, local Negro, in a 10-round bout here tomorrow night. Heeney formerly was Courtney's sparring partner.

SANDLOT SCORES

City League.
J. L. Thomas... 8—Reliance Life.... 6

Glenbel Major League.
Kirk-Mangan... 6—Tri-River..... 0

C. & I. League.
Stock Yard..... 6—Kaufmann..... 4

Commercial League.
A. & P. Tea...12—Consolidated Ice... 3
Mellon Bank...12—Dunlevy..... 1

Greater Pittsburgh League.
Kovals.....10—Whitaker..... 1
E. Lib. Redeck..17—Collier Coits..... 7

Metropolitan League.
J. A. Lineys....4—Doolfels..... 2
Immaculate.....4—Oakland Cards.... 0
St. Joseph.....14—St. Joachim.....11

North Side League.
St. Ambrose....21—N. S. Athletics.... 4

Crafton-Ingram Church League.
Ingram.....3—Hawthorne..... 0

Ohio Valley League.
Kokinos.....13—Consolidated Paper 3

Other Scores.

Waverly Oil	22	Joseph Horne	11
Boyles	22	Lockwood	7
Dan Heeps	22	Cheswick	1
West Newton	15	Monessen	5
Homest'd Grays	13	N. S. Civics	2
Diamonds	9	Gilco	5
Preston	6	Lockhart	5
Wolf Club	7	Sonora	4
Stowe A. C.	6	Dawson	4

STRAWS

—Mallory
—Townsend-Grace
—Bonar-Phelps
—Other Standard Makes

$3 to 10.00

STACK & DURNING
Fifth Ave. Arcade
Arcade Entrance
230 Fifth Ave.

OPEN SATURDAY TILL 10:30

Just in time—Tire insurance for your Decoration Day trip. Carry two or three Spares for the Cost of One!

BEGINNING TOMORROW MORNING

TIRE CLEARANCE SALE This week

IT'S SMILE WEEK FOR TIRE SHOPPERS

Every Day Until There's Nothing but New Generals Left in Our Stock.

All tires that have been taken in during our Third Annual Trade-in

Used Tires from All Over Town—New Tires Too, of Every Kind All go on the Block for Fast Clearing Out—All Priced for Action! Special Lots of Four. Pairs and Single Tires, Too. Bargains Aplenty—Values Unquestionable.

Old tires and some only slightly worn — nearly new tires and some brand new. Many that were taken off of new 1928 cars because they were too light for the job — but they may be just right for your car.

Purchasers of the new cars with today's high speed motors, fast pick-up and extra power have taken advantage of our big Trade-in event to equip with tires capable of "standing the grind," General's famous Proper Size, Dual Tread line. The result is that we have some equipment tires in many makes and sizes and these too go into our clearance sale—a great chance for all whose cars they will fit.

If you're going to sell or trade your car soon there are dozens of old tires in this lot, in fair shape, that will give good service — others that we have reconditioned and made good for a full season.

FREE USED TIRE PROTECTION

Used Tire Protection
6 months on some—
A full year on others

On the majority of these used tire bargains you can have the same protection that other tire lines are offering on their new tires.

But where others usually figure in from $1.00 to $3.00 extra to cover protection costs — we give you this protection on used tires free.

Why pay the extra cost for protection on new tires that NEED it when you can get as much protection on these good used tires and at a mere fraction of the cost.

Or we'll sell you Generals, brand new top quality tires, on our trade-in basis that will save you money and give you the kind of service that doesn't need a protection plan plastered on — it's built INTO the tire.

Use Our Famous Building and Loan Weekly Payment Plan

Come in. Pick yourself out some bargains while they last.

Pittsburgh's Leading Tire Store

CAMPBELL & COMPANY

Bigelow Blvd. at Bloomfield Bridge

Open Evenings and Sundays Till 8

Mayflower 1275-1276-1277

Your opportunity to get tires that will run for a season or so at ridiculously low prices.

YALE EAST'S CHIEF HOPE IN I. C. 4-A MEET

Wonder If Slattery Feels Relieved or Peeved?

★ SUN-TELEGRAPH ★ SPORTS ★

COP SLUGFEST

PRINCETON, N. J., May 24.—(AP.)—Princeton jolted three Swarthmore pitchers for 24 hits here yesterday to shut out the Garnet, 21 to 0.

SANDLOT BASEBALL by TOM BIRKS

ONE of the feature games of the week will find the North Side Civics meeting the St. John's nine at Sullivan Field this evening. Much excitement will be flashed before the game is over, for the Salt Work's club is anxious to stop the winning streak of the Strip nine.

Manager McGrady is expected to send Lefty Titz to the mound with Rosemyer in reserve.

NOTES of interest on local sandlots during the week: J. L. Thomas, the Bloomfield sportsman, sitting on a camp stool out in right field watching Zappa's charges against the Reinekers.—Jimmie Black, idol of the North Side and mentor of the Traders when they function, sitting on Homewood's bench pulling for Bimmy Steele—Black and Steele are old friends.—Johnny Jones, ward chairman around the Beltzhoover district, trying to find a policeman to keep back the crowd in left field at McKinley Park. Finally found the officer among the crowd cluttering up the foul line.

WALLY SMITH, the Reineker star, pulled one of his famous second base throwouts against Thomas. Wally is a star of other years, but still leads the way to most of the local second basemen.

IS IT necessary for a pitcher to step on the rubber before pitching? Send all answers to Manager Jock Collete of the J. W. Reinekers. The best answer will get the well-known cream puff.

TWO more big battles in the County League are carded this evening. Homewood will make its initial appearance of the season at Bellevue, meeting the Greenough aggregation.

Dormont will play at Beltzhoover. The McKinley Park boys seems invincible on that lot and Leo Carroll will have to step to beat Hite's hitting aggregation.

FRANK ANTHONY is becoming the most valuable player in the County League. Wago was the outstanding figure in the Beltzhoover debacle Monday evening. The little second baseman gathered four hits off Charlie Robleder and did not seem to have any trouble doing it.

THE class of the Homestead Grays was more than emphasized in the Bellevue game. That slugging lineup gathered together by the North Boro's management got three hits, and the Grays, to show their vaunted slugging kicked in with plenty of bingles. Bellevue imported a pitcher for the game, but it might as well have been Art Shaw or Carl Stewart for all the impression he made upon Posey's hitters.

IT DOES not seem as if the Grays are going to be beaten by any local club this season. Of course the Grays have been beaten and will lose other games, but it will not be the clubs around the Pittsburgh district that will turn the trick. There does not seem to be any weakness in Posey's club. The club has the same pitching, which was always good, and the hitting has been strengthened by the presence of Beckwith and Dehizo in the lineup.

CHILLY SAUCE

(Continued from Page Twenty-six.)

as to the spirit of the Reds. Jack Hendricks has his men hustling on every play.

EDDIE MULLIGAN came within a few feet of putting the game on ice in the ninth. A wind blowing in from left field seemed to keep the long drive of Eddie's bat from cracking against the left field fence with two men on base. Purdy ran back to the embankment and caught the ball.

BUSH used all three of his catchers in an attempt to swing the decision to the Pirates. Brickell and Bartell ran for Smith and Gooch, Hemsley finishing the game. There's a catcher that will not yield for many runners. The coal miner is almost as fleet as the team's swiftest players.

PAUL WANER'S first homer of the season, unlike Brother Lloyd's four-sacker, was a terrific wallop that carried into the right-field seats of the Redland Park. Paul's rocket rode into the seats on the carry, a fence in front of the seating section making it very hard to get one over on a bound. The feat is very rare.

BABE RUTH, in an exhibition game here, drove one over the center field fence, the swat being the equivalent of a drive over the center fence in Pittsburgh. But there is nobody close to Ruth in getting distance on his four-baggers.

How Buc, Cub Hurlers Compare

PIRATE PITCHERS.

	W.	L.	IP.	H.	CG.	Pct.
Hill	3	1	42⅓	42	4	.750
Fussell	1	0	20⅓	23	1	1000
Dawson	3	3	37⅔	34	0	.500
Grimes	4	4	75⅔	72	7	.500
Miljus	2	4	38	46	2	.333
Kremer	2	5	51⅓	59	3	.286
Brame	0	1	12⅓	13	0	.000
Bartholomew	0	0	5⅓	4	0	.000
Spencer	0	0	3	3	0	.000
Tauscher	0	0	5	8	0	.000

CUB PITCHERS.

	W.	L.	IP.	H.	CG.	Pct.
Blake	4	0	41⅓	34	3	1000
Nehf	3	1	41⅓	41	3	.750
Jones	5	4	68⅔	54	4	.667
Root	3	4	68⅓	54	4	.556
Bush	3	3	56⅔	57	4	.500
Malone	3	5	53⅓	41	2	.375
Carlson	0	0	1	0	0	.000
Welch	0	0	4	13	0	.000
Weinert	0	0	8⅓	14	0	.000

PIRATES AGAINST CUBS.

	W.	L.	IP.	H.	CG.	Pct.
Hill	1	0	9	5	1	1000
Grimes	1	0	16⅓	16	1	1000
Kremer	1	0	9	3	1	1000
Miljus	1	1	15	18	0	.500
Dawson	1	1	8⅓	8	0	.500
Brame	0	0	3⅓	3	0	.000

CUBS AGAINST PIRATES.

	W.	L.	IP.	H.	CG.	Pct.
Jones	1	0	12	15	1	1000
Blake	1	0	9	9	1	1000
Bush	0	1	7	9	0	.000
Malone	0	1	10	12	0	.000
Nehf	0	1	7⅔	11	0	.000
Root	0	1	9⅔	7	0	.000
Weinert	0	0	1⅓	1	0	.000
Welch	0	0	2	8	0	.000

Carr, Ross Blue's Stars

By CHARLEY PADDOCK.

BOSTON, May 24.—The greatest college athletes of the country are gathered here in Boston for the annual I. C. A. A. A. A. track and field championships, which opens in the Harvard Stadium tomorrow. So national a representation is present that this great meet might very easily act as an Olympic tryout. To a certain extent it will be that. Head Coach Lawson Robertson and his staff of associate coaches will be watching almost 50 per cent of their coming Olympic team in action when they see these college stars tomorrow and Saturday.

The favorite team is, of course, Stanford University. With five great shot putters, Krenz, Way, Rothert, Forster and Fleishhaker and with Krenz, the outstanding discus star in college circles, Stanford hopes to get such a commanding lead in the weights that a few upsets here and there will not be very damaging.

Bob King is the favorite to win the high jump and Bud Spencer is a likely first place candidate in the quarter. However, the long trip may have hurt the chances of Stanford's ace. Nichols is as good as any hurdler in the field in both the high and low stick events, while Ward Edmonds, in the pole vault, is second only to Carr, of Yale, and Barnes, of Southern California. Stanford can hardly fail to score at least 25 points.

On the eve of the games, Yale has suddenly outplanted Cornell as the best hope of the East. Though the Ithaca team has shown great dual-meet strength and splendid possibilities in the weights, and has the indoor intercollegiate title to its credit, Coach Moakley's boys haven't as many possible first places to speculate upon as the lads from New Haven.

Ross, of Yale, has proven himself to be the best college quarter-miler in the East and is a heavy favorite to win this race. Kisselhorst has been running the hundred in even time with great consistency and his 24-second low hurdle race against Princeton stamps him as a point winner in this event. Carr, of course, is sure of at least four points and possibly five in the pole vault.

Crile has been throwing the hammer far enough to score points for his team and Tuttle is expected to place in the 440. With things breaking right Yale might make 25 points.

Cornell has the chance to score about 20 points, with Anderson and Levy in the shot, Worden in the javelin, Benson in the two-mile, Anderson in the discus and Wright, in the hammer.

Southern California University may come through unexpectedly. The Trojans, of course, have some great stars and some pretty sure point winners, but there are not enough of them to prove a serious menace against Stanford.

It is almost impossible to dope out a great meet like this. Every college has several outstanding performers, anyone of whom may be right during this meet and come through for unexpected places. Such stars as Cox, of Penn State, in the distances, and Bates, of State, in the broad jump, Wibecan, of Pittsburgh, in the 220 yards; Welch, of Pittsburgh, in the discus, and Barbuti, of Syracuse, in the 440, are all possibilities.

(Copyright, 1928, by King Feature Syndicate Inc.)

Douglas Grant Loses

PRESTWICK, Scotland, May 24.—(AP.)—Douglas Grant, sole surviving American in the British amateur golf championship, was eliminated today by A. R. MacCallum, young Scottsh physician, of Wolverhampton, 2 up.

With the match hanging on the last hole, Grant's putt knocked MacCullum's ball which was sitting on the edge of the cup into the hole, giving the Scotchman a birdie and the match.

MARATHON

(Continued from Page Twenty-six.)

21. Payne's elapsed time was 5h6:-05:07. Granville's elapsed time was 5h6:26:54 and McMurtry's 6h3:2:56.

John Salo of Passaic, N. J., holder of second place in the standing lost one hour 42 mintes, 32 seconds to Payne when he finished in eighteenth place in 9:52:02. Salo was handicapped by a chaffed foot and was unable to keep up the pace set by the leaders. Salo's elapsed time is 5h3:36:14, giving Payne a margin of 17:28:07 over the Passaic Finn.

The bunion derbyists will travel 37 miles today to Suffern, N. Y. Tomorrow brings them to Passaic and Saturday they will end the race with a 16-mile jaunt around the track in Madison Square Garden.

By finishing in 8:43:15 to take sixteenth place in the lap William Kerr of Minneapolis moved up a notch from seventh place to sixth.

TRAFFIC MEN IN TOURNEY

By VERNON A. SWARTSFAGER.

Two special carloads of local golfers left here yesterday at 1 o'clock, bound for Hot Springs, and the National Freight Traffic Golf Association tournament, which is being played over the Homestead and Cascades courses there today and will continue until tomorrow.

Among those making the trip were W. T. Morris, general traffic manager, Wierton Steel Company, and wife; George W. White, general agent, American-Hawaiian S. S. Company, and wife; R. S. Thomas, general traffic manager, Standard Sanitary Company, and wife; L. C. Bihlor, traffic manager, Carnegie Steel Company, and wife; A. J. Bien, American Metal Company; C. L. Cordes, divisional traffic agent, American Steel and Wire Company; J. C. Gross, assistant general traffic manager, W. & L. E. R. R.; Joseph W. Mathews, traffic manager, Central Tube Company, and mother; S. S. Bruce, general traffic manager, Koppers Company, and wife and daughter; V. C. Williams, assistant freight traffic manager, P. R. R.; W. Mel. Pomeroy, general freight agent, P. R. R.; R. J. Smith, general freight agent, W. & L. E. R. R., Wheeling; C. F. Scott, general agent, Cotton Belt R. R.; G. N. Thomas, general agent, Wabash R. R.; Horace C. Crove, general agent, Nelson S. S. line; H. M. Jacobs, general freight agent, Western Maryland R. R.; J. W. Brady, general agent, Nickel Plate R. R., and wife; Charles Donley, traffic counselor; A. L. Doggett, assistant general freight agent, B. & O. R. R., and wife; W. H. Millard, general agent, Northern Pacific R. R.; Don Crawford, general agent, Canadian National R. R.; H. L. McLaughlin, general agent, C. M. & St. P. R. R.; J. P. Branagan, general agent, N. Y. N. H. & H. R. R.; J. M. Ewing, and T. M. Harbison, Walker Ref. Co.; C. C. Dailey, general agent Lehigh Valley R. R., and wife; W. M. Lovenz, Otis Steel Company, Cleveland; John J. Koch, traffic manager, P. R. R.; J. S. Swaney, assistant general traffic manager, Central Alloy Steel Company, Massillon, O., and R. M. Flocker, assistant general passenger agent, P. R. R.

GIRL SHATTERS RECORD FOR HIGH HURDLES

STANFORD UNIVERSITY, Cal., May 24.—(AP.)—Thelma Patton, Stanford University junior from Santa Ana, Cal., yesterday stepped the 65-yard high hurdles in 10 7-10 seconds, shattering the world record for women in that event by 3-10 of a second. The old mark of 11 seconds was set by Miss Mary Worrall of Sargent School, Cambridge.

It was explained that the 65-yard record is slower than the world's mark for the 70-yard hurdles, which is held by Miss Helen Filkey at 9 3-5 seconds, as girls, in official meets, seldom run other than the 60 or 70-yard distances.

SPORT COMMENT by JAMES J. LONG

(Continued from Page 27.)

hardly be labeled "news," as it is doubtful if there is a fan along the main line of baseball who had not been expecting it for weeks.

That Hornsby would sooner or later supplant Slattery as manager was the guess of the great majority of fans as soon as it was announced shortly before the training season opened that Rogers had been traded to the Braves (probably over Slattery's head) for Catcher Frank Hogan and Outfielder Jimmy Welsh.

THE handwriting on the wall for Slattery was seen by the fans even then, and the final tip-off came when Slattery returned home from the Southern training camp for a conference with the officials of the Boston club. It has only been a question of time, as it was clear from the start that Hornsby would dominate the club and step into Slattery's shoes before the season was very old.

Jack Slattery.

IT was an impossible situation to have a manager like Slattery and a player like Hornsby on the same club. Hornsby supplanted Rickey in St. Louis, while the 1925 season was under way, but John McGraw gave him the gate before he could start anything like that in New York. The only real "kick" in the latest Boston story is that the club owners had to use much "persuasion to induce Hornsby to accept the management." Now you tell one.

Bucs Meet Cubs Today

(Continued from Page 27.)

they were trimmed by one run. The score of the last scrap was 4 to 3.

THE IN NINTH

The irony of the defeat still stays with the Buccos. With Carmen Hill apparently in command of a delicate situation it looked like a Pirate victory in the ninth with two Reds gone by the wayside and the tying run on second base. All Hill had to do was get little Pid Purdy out of the way, but these tads are very troublesome in baseball these days.

Hill and Johnny Gooch worked carefully on Purdy but the wee outfielder finally smacked a hot single to center that scored Bill Zitzmann with the important run. George Kelly followed with another hit but with runners on third and second, Comorosky nailed Curt Walker's fly.

Adolfo Luque and Hill staged a great slab duel. In the first round Paul Waner smacked a long homer into the rightfield seats for the first Pirate run. The Reds tied it up in their half and then the two clever righthanders dug in and held the rival batters scoreless frame after frame right through the seventh round.

In the eighth Gloge Grantham and Glenn Wright took up the job of scoring what stood out as the winning run, Walker helping with a fumble of Grantham's smash. Paul Waner fumbled a hit in the home half and Allen's double scored the run that brought another deadlock. There was a big dispute about Allen's double. Comorosky just missed out on a spectacular catch, the Pirates contending that the drive was a foul.

Gooch doubled in the ninth with one out and Hill singled to the infield. Gooch took third and Bartell went in to run for Hill. Sprout Waner whacked a hit to center, scoring Bartell and the Pirates were ahead again. Then came the home half and with it a run that put another knot in the game.

One was out in the home half of the tenth when Dressen beat out an infield hit. Picinich also singled. Pipp flied out, but Hill could not get the ball over to Luque and a base on balls filled the sacks for Critz, who singled off Traynor's glove, sending home the winning run.

HOME TOWN FOLKS HONOR CHAMP MANDELL

ROCKFORD, Ill., May 24.—(AP.)—This was Sammy Mandell Day in Rockford.

The streets were bedecked with flags, the town band was ordered out, speeches were prepared and all the fol de rols that go with home-coming celebrations were ready to welcome the "Rockford sheik" upon his return from New York, where he successfully defended his lightweight crown from Jimmy McLarnin.

COMFORT WITH STYLE
$3.45
FLEXIBLE STRAIGHT BRIM
It's an achievement in straw hat manufacturing to make a straight stiff brim Sennet Sailor as comfortable as a soft hat.
5 rows of a closely woven pliable braid inserted in the stiff Sennet brim makes it yield gently where it used to bind, and adds a Comfort Feature to this popular stylish straw.
We are showing today the greatest variety of new styles in the largest assortment of fine braids, at the lowest prices ever presented by us or anyone.
The "Sun-Shower" finish is an invisible protection against Sun and Shower.
Trulys Warner
Headquarters For Hats
214 FIFTH AVE.
Open Evenings

Players at the top of the Tennis World wear Keds

Trademark Reg. U. S. Pat. Off.

The "Triumph"—a popular Keds model with vulcanized crepe rubber soles. A favorite with nearly all the great tennis players.

Keds come in more than 30 different styles for men, women and children—priced from $1.25 to $4.50.

They are not Keds unless the name Keds is on the shoe

Made only by the
United States Rubber Company

US

DECORATION DAY SPECIALS

GOODYEAR ALL-WEATHER TREADS

BALLOON SIZES

29x4.40	$11.45
29x4.75	14.40
31x5.00	16.95
31x5.25	19.55
32x6.00	22.90
33x6.00	23.65

HIGH PRESSURES

30x3½ Cl. Cord, oversize	$10.40
30x3½ Cl. Cord, Extra Oversize	11.55
31x4 S.S. Cord	16.25
32x4 S.S. Cord	17.25
32x4½ S.S. Cord	23.45
33x5 S.S. Cord	31.90

EXTRA SPECIALS

30x3½ Cl. SPEEDWAY	29x4.40 Bal. SPEEDWAY
$5.31	$6.88

Other sizes at equally low prices

GOODYEAR PATHFINDERS

BALLOON SIZES

29x4.40	$ 9.45
29x4.75	11.80
31x5.00	13.75
31x5.25	16.00
32x6.00	18.05
33x6.00	19.15

HIGH PRESSURES

30x3½ Cl. Cord	$ 7.60
30x3½ Cl. Cord, oversize	8.45
31x4 S.S. Cord	13.25
32x4 S.S. Cord	13.95
32x4½ S.S. Cord	19.00
33x5 S.S. Cord	25.20

No Question About It, Here Is "The World's Greatest Tire"

PERSONAL SERVICE TO ALL

Open Every Evening and Sunday

H. T. MILLER COMPANY

Phone MAyflower 0740-0741

3393 BIGELOW BOULEVARD

Open Every Evening and Sunday

STOCKS-BONDS-GRAIN-PROVISIONS-LIVESTOCK

Forbes

U. S. Shipping Will Enter New Era, Declares Dollar

By B. C. FORBES

AMERICAN shipping promises to enjoy a new lease of life. Ship owners feel greatly heartened by the encouraging attitude taken by Congress. The Jones merchant marine act, just passed, is hailed as the first constructive shipping legislation passed in the country in many years.

WHAT does this new law provide? Briefly:

It provides a revolving fund of $250,000,000 to be loaned for new ship construction, up to 75 per cent of cost, with interest at the lowest rate on government obligations at the time of the loan.

It gives increased compensation for carrying ocean mails, with rates dependent upon the speed—probably from $1.50 to $12 per nautical mile.

It provides for a Federal insurance fund to carry insurance risk above $9,000,000 on any one vessel.

The bill authorizes the sale of shipping board ships upon the affirmative vote of five members.

Provision is made for the replacement of government tonnage.

Government officials when traveling on official business must hereafter use American ships under American registry.

It reduces the original provision requiring 75 per cent of the crew to be American citizens to 50 per cent.

STANLEY DOLLAR, of the Dollar Line, which has become one of the most important in America, made these comments in course of a talk with him on his return from Europe:

"Great credit is due to President Coolidge for having consistently and persistently championed legislation designed to build up an American merchant marine. The majority of the men and women in Congress have also taken a constructive attitude.

"The passage of the Jones bill means that it is the desire of our lawmakers that the government should get out of the shipping business, just as several other governments recently have, and that business interests own, operate and develop our shipping.

"For years American ship owners received very little encouragement from any source whatsoever. The laws have not been favorable. Bankers have fought shy of lending money on ships. The public apparently has been indifferent about the fate of the American flag on the ocean.

"The results have been rather tragic from the national point of view. American shipping engaged in international trade has dwindled and dwindled. Important American shipping companies have sold ships and either gone out of business or reduced their operations. Not one ship for international trade has been built in the United States in years, with the consequence that our shipyards have shrunk to a point which is alarming those charged with looking after our national safety. And, of course, the terrible decline in our merchant marine is a matter of grave importance in connection with the efficiency our Navy could exercise should necessity arise.

"I HAVE not yet had opportunity to analyze the new law carefully and critically, but I am hopeful that it will make it possible for us and other American ship owners to carry out the desire of Congress for a revival of our merchant marine strength. If we find that we can make ends meet, we shall go ahead and do what we can towards providing America with the right kind of ships and the right kind of service.

"Do you know that 75 per cent of all the trans-Atlantic passenger business originates in the United States? That is, three of every four ocean travelers are Americans.

"The American people are loyal to America and if we can provide them with absolutely first-class ships, I believe that a very large part of this American travel can be won over to ships flying the American flag.

"Without including our own company, I make bold to say that American operators know how to run ships quite as well as any other nationals. Criticism to the contrary has been due mainly to the impossible handicaps we have been laboring under—the enormous handicap in the difference in cost of building ships here and abroad, the consequent difference in interest, insurance and other charges, the difference in treatment accorded shipping by our government as compared with foreign government, the difference in wages, and so forth.

"BUT I am hopeful that we will now enter a new era in American shipping."

(Copyright, 1928, by B. C. Forbes.)

COTTON MARKET

NEW YORK, May 24.—The cotton market opened steady today at an advance of 1 point to a decline of 6 points, but eased in early trading. October selling off to 20.73c, or about 5 to 8 points below yesterday's closing quotations on the active positions.

Some buying at the start on the relatively steady showing of Liverpool appeared to be outweighed by liquidation and selling for local or southwestern account, attributed to a favorable view of the weather outlook.

Private cables said continental buying and trade calling had absorbed local liquidation in Liverpool and that a further fair business in cotton cloths was pending for China, but offers for India were impossible.

Final liquidation of the May position sent the price about 12 points under July, but there was little business and trading in the current May contract ended at midday. July and later deliveries eased off under a comparatively small volume of offerings prompted by the outlook for fair weather over the greater part of the South. July declined to 20.65, making a net loss of about 10 points. Prices were within a or 4 points of the lowest at midday.

LOCAL STOCKS

Banks—	Par.	Bid.	Asked
Colonial Trust	100	300	
Commercial-National	100	420	
Commonwealth Title & Trust	100		850
Exchange National	100	240	
Farmers' National	100	210	
Fidelity Title & Trust	100	90	
First National	100	140	
Guardian Trust	100	210	310
Industrial			
Mellon National	100	350	
Pittsburgh	50	90	
Union National	100	140	
Miscellaneous—			
Am. St. Under Mach.	100		25
Am. W. Steam Mach. pfd	100	50	65
Arkansas Natural Gas		5½	6¼
Arkansas Nat. pfd.	10	2½	3
Armstrong Cork		61	
Art Metal Construction	10	21½	23
Art Wall Paper		2½	3½
Carbon Steel		44½	46
Carnegie Metals	10	24½	26
Central Ohio Steel Prod		44½	
Cent. Ohio steel Prod pf	100	98	99
Chicago Pneumatic Tool		38	
Chicago Rivet & Mach.		3½	4½
Consolidated Gas pfd		80	
Continental Diamond	10	6½	7½
Continental Roll & Steel	100	20	30
Crucible Steel	100	103½	104
Crucible Steel pfd	100	99	
Duquesne Brewing	50		4½
Duquesne Light pfd	100	8½	9½
Eagle Rock Natural Gas	10		2½
Edison Electric Illuminating	50		90
Electric Refractories	10	7½	8½
Fairmont Refrigerating			1½
Fed. Fireproofing pfd	50	21	24½
Fed. Glass			20
Fed. Light & Traction			20½
Fed. Refractories			20
Fidelity Insurance	50		42
Fort Pitt Brewing	50		14
Fort Pitt Brewing pfd	50		40
Gas Securities	25	12½	
Gen. Refractories	100	41½	
Harbison-Walker Refract		28	
Home Gas			1½
Home Gas pfd			4½
Independent Brewing	50		1
Iron City Sand & Foundry	100		106
Lone Star Natural Gas	10	47	48
Lone Star Natural Gas pfd	10	9½	10
Manufacturers Light & Heat	50	42	43
Mesta Machine	100	99½	
Metal Products & Steel			4½
Metal Products & Steel pfd			20
Mfrs. Light & Heat	50	42	43
Mfrs. Light & Heat pfd	50	46	47
Monongahela Valley Water	50		50
Monongahela Valley Water pfd	50		50
Nat. Fireproofing	50		1
Nat. Fireproofing pfd	50		4
Nat. Gas & Oil	10		1
Ohio Fuel Gas	100		1
Oklahoma Natural Gas	100		1
Penn Fuel			1
Penn Gas & Coke	100		1
Penn Gas & Coke pfd	100		1
Penn Seaboard Steel	10		1
Penn Water & Power	100		1
Pittsburgh Brewing	50		1
Pittsburgh Brewing pfd	50		1
Pittsburgh Coal	100		1
Pittsburgh Coal pfd	100		1
Pittsburgh Coke & Iron	100		1
Pittsburgh Coke & Iron pfd	100		1
Pittsburgh Plate Glass	100		1
Pittsburgh Steel	100		1
Pittsburgh Steel pfd	100		1
Pittsburgh Steel 1st pfd	100		1
Pittsburgh Steel 2d pfd	100		1
Pittsburgh Steel 3d pfd	100		1
Pittsburgh Steel 4th pfd	100		1
Pittsburgh Steel 5th pfd	100		1
Pittsburgh Steel 6th pfd	100		1
Pittsburgh Steel 7th pfd	100		1
Pittsburgh Steel 8th pfd	100		1
Pittsburgh Steel 9th pfd	100		1
Pittsburgh Steel 10th pfd	100		1
Pittsburgh Steel 11th pfd	100		1
Pittsburgh Steel 12th pfd	100		1
Pittsburgh Steel 13th pfd	100		1
Pittsburgh Steel 14th pfd	100		1
Pittsburgh Steel 15th pfd	100		1
Pittsburgh Steel 16th pfd	100		1
Pittsburgh Steel 17th pfd	100		1
Pittsburgh Steel 18th pfd	100		1
Pittsburgh Steel 19th pfd	100		1
Pittsburgh Steel 20th pfd	100		1
Pittsburgh Steel 21st pfd	100		1
Pittsburgh Steel 22nd pfd	100		1
Pittsburgh Steel 23rd pfd	100		1
Pittsburgh Steel 24th pfd	100		1
Pittsburgh Steel 25th pfd	100		1
Pittsburgh Steel 26th pfd	100		1
Pittsburgh Steel 27th pfd	100		1
Pittsburgh Steel 28th pfd	100		1
Pittsburgh Steel 29th pfd	100		1
Pittsburgh Steel 30th pfd	100		1
Pittsburgh Steel 31st pfd	100		1
Pittsburgh Steel 32nd pfd	100		1
Pittsburgh Steel 33rd pfd	100		1
Pittsburgh Steel 34th pfd	100		1
Pittsburgh Steel 35th pfd	100		1
Pittsburgh Steel 36th pfd	100		1
Pittsburgh Steel 37th pfd	100		1
Pittsburgh Steel 38th pfd	100		1
Pittsburgh Steel 39th pfd	100		1
Pittsburgh Steel 40th pfd	100		1
Pittsburgh Steel 41st pfd	100		1
Pittsburgh Steel 42nd pfd	100		1
Pittsburgh Steel 43rd pfd	100		1
Pittsburgh Steel 44th pfd	100		1
Pittsburgh Steel 45th pfd	100		1
Pittsburgh Steel 46th pfd	100		1
Pittsburgh Steel 47th pfd	100		1
Pittsburgh Steel 48th pfd	100		1
Pittsburgh Steel 49th pfd	100		1
Pittsburgh Steel 50th pfd	100		1
Pittsburgh Steel 51st pfd	100		1
Pittsburgh Steel 52nd pfd	100		1
Pittsburgh Steel 53rd pfd	100		1
Pittsburgh Steel 54th pfd	100		1
Pittsburgh Steel 55th pfd	100		1
Pittsburgh Steel 56th pfd	100		1
Pittsburgh Steel 57th pfd	100		1
Pittsburgh Steel 58th pfd	100		1
Pittsburgh Steel 59th pfd	100		1
Pittsburgh Steel 60th pfd	100		1
Pittsburgh Steel 61st pfd	100		1
Pittsburgh Steel 62nd pfd	100		1
Pittsburgh Steel 63rd pfd	100		1
Pittsburgh Steel 64th pfd	100		1
Pittsburgh Steel 65th pfd	100		1
Pittsburgh Steel 66th pfd	100		1
Pittsburgh Steel 67th pfd	100		1
Pittsburgh Steel 68th pfd	100		1
Pittsburgh Steel 69th pfd	100		1
Pittsburgh Steel 70th pfd	100		1
Pittsburgh Steel 71st pfd	100		1
Pittsburgh Steel 72nd pfd	100		1
Pittsburgh Steel 73rd pfd	100		1
Pittsburgh Steel 74th pfd	100		1
Pittsburgh Steel 75th pfd	100		1
Pittsburgh Steel 76th pfd	100		1
Pittsburgh Steel 77th pfd	100		1
Pittsburgh Steel 78th pfd	100		1
Pittsburgh Steel 79th pfd	100		1
Pittsburgh Steel 80th pfd	100		1
Pittsburgh Steel 81st pfd	100		1
Pittsburgh Steel 82nd pfd	100		1
Pittsburgh Steel 83rd pfd	100		1
Pittsburgh Steel 84th pfd	100		1
Pittsburgh Steel 85th pfd	100		1
Pittsburgh Steel 86th pfd	100		1
Pittsburgh Steel 87th pfd	100		1
Pittsburgh Steel 88th pfd	100		1
Pittsburgh Steel 89th pfd	100		1
Pittsburgh Steel 90th pfd	100		1
Pittsburgh Steel 91st pfd	100		1
Pittsburgh Steel 92nd pfd	100		1
Pittsburgh Steel 93rd pfd	100		1
Pittsburgh Steel 94th pfd	100		1
Pittsburgh Steel 95th pfd	100		1
Pittsburgh Steel 96th pfd	100		1
Pittsburgh Steel 97th pfd	100		1
Pittsburgh Steel 98th pfd	100		1
Pittsburgh Steel 99th pfd	100		1
Pittsburgh Steel 100th pfd	100		1
Pittsburgh Steel 101st pfd	100		1
Pittsburgh Steel 102nd pfd	100		1
Pittsburgh Steel 103rd pfd	100		1
Pittsburgh Steel 104th pfd	100		1
Pittsburgh Steel 105th pfd	100		1
Pittsburgh Steel 106th pfd	100		1
Pittsburgh Steel 107th pfd	100		1
Pittsburgh Steel 108th pfd	100		1
Pittsburgh Steel 109th pfd	100		1
Pittsburgh Steel 110th pfd	100		1
Pittsburgh Steel 111th pfd	100		1
Pittsburgh Steel 112th pfd	100		1
Pittsburgh Steel 113th pfd	100		1
Pittsburgh Steel 114th pfd	100		1
Pittsburgh Steel 115th pfd	100		1
Pittsburgh Steel 116th pfd	100		1
Pittsburgh Steel 117th pfd	100		1
Pittsburgh Steel 118th pfd	100		1
Pittsburgh Steel 119th pfd	100		1
Pittsburgh Steel 120th pfd	100		1
Pittsburgh Steel 121st pfd	100		1
Pittsburgh Steel 122nd pfd	100		1
Pittsburgh Steel 123rd pfd	100		1
Pittsburgh Steel 124th pfd	100		1
Pittsburgh Steel 125th pfd	100		1
Pittsburgh Steel 126th pfd	100		1
Pittsburgh Steel 127th pfd	100		1
Pittsburgh Steel 128th pfd	100		1
Pittsburgh Steel 129th pfd	100		1
Pittsburgh Steel 130th pfd	100		1
Pittsburgh Steel 131st pfd	100		1
Pittsburgh Steel 132nd pfd	100		1
Pittsburgh Steel 133rd pfd	100		1
Pittsburgh Steel 134th pfd	100		1
Pittsburgh Steel 135th pfd	100		1
Pittsburgh Steel 136th pfd	100		1
Pittsburgh Steel 137th pfd	100		1
Pittsburgh Steel 138th pfd	100		1
Pittsburgh Steel 139th pfd	100		1
Pittsburgh Steel 140th pfd	100		1
Pittsburgh Steel 141st pfd	100		1
Pittsburgh Steel 142nd pfd	100		1
Pittsburgh Steel 143rd pfd	100		1
Pittsburgh Steel 144th pfd	100		1
Pittsburgh Steel 145th pfd	100		1
Pittsburgh Steel 146th pfd	100		1
Pittsburgh Steel 147th pfd	100		1
Pittsburgh Steel 148th pfd	100		1
Pittsburgh Steel 149th pfd	100		1
Pittsburgh Steel 150th pfd	100		1
Pittsburgh Steel 151st pfd	100		1
Pittsburgh Steel 152nd pfd	100		1
Pittsburgh Steel 153rd pfd	100		1
Pittsburgh Steel 154th pfd	100		1
Pittsburgh Steel 155th pfd	100		1
Pittsburgh Steel 156th pfd	100		1
Pittsburgh Steel 157th pfd	100		1
Pittsburgh Steel 158th pfd	100		1
Pittsburgh Steel 159th pfd	100		1
Pittsburgh Steel 160th pfd	100		1
Pittsburgh Steel 161st pfd	100		1
Pittsburgh Steel 162nd pfd	100		1
Pittsburgh Steel 163rd pfd	100		1
Pittsburgh Steel 164th pfd	100		1
Pittsburgh Steel 165th pfd	100		1
Pittsburgh Steel 166th pfd	100		1
Pittsburgh Steel 167th pfd	100		1
Pittsburgh Steel 168th pfd	100		1
Pittsburgh Steel 169th pfd	100		1
Pittsburgh Steel 170th pfd	100		1
Pittsburgh Steel 171st pfd	100		1
Pittsburgh Steel 172nd pfd	100		1
Pittsburgh Steel 173rd pfd	100		1
Pittsburgh Steel 174th pfd	100		1
Pittsburgh Steel 175th pfd	100		1
Pittsburgh Steel 176th pfd	100		1
Pittsburgh Steel 177th pfd	100		1
Pittsburgh Steel 178th pfd	100		1
Pittsburgh Steel 179th pfd	100		1
Pittsburgh Steel 180th pfd	100		1
Pittsburgh Steel 181st pfd	100		1
Pittsburgh Steel 182nd pfd	100		1
Pittsburgh Steel 183rd pfd	100		1
Pittsburgh Steel 184th pfd	100		1
Pittsburgh Steel 185th pfd	100		1
Pittsburgh Steel 186th pfd	100		1
Pittsburgh Steel 187th pfd	100		1
Pittsburgh Steel 188th pfd	100		1
Pittsburgh Steel 189th pfd	100		1
Pittsburgh Steel 190th pfd	100		1
Pittsburgh Steel 191st pfd	100		1
Pittsburgh Steel 192nd pfd	100		1
Pittsburgh Steel 193rd pfd	100		1
Pittsburgh Steel 194th pfd	100		1
Pittsburgh Steel 195th pfd	100		1
Pittsburgh Steel 196th pfd	100		1
Pittsburgh Steel 197th pfd	100		1
Pittsburgh Steel 198th pfd	100		1
Pittsburgh Steel 199th pfd	100		1
Pittsburgh Steel 200th pfd	100		1
Pittsburgh Steel 201st pfd	100		1
Pittsburgh Steel 202nd pfd	100		1
Pittsburgh Steel 203rd pfd	100		1
Pittsburgh Steel 204th pfd	100		1
Pittsburgh Steel 205th pfd	100		1
Pittsburgh Steel 206th pfd	100		1
Pittsburgh Steel 207th pfd	100		1
Pittsburgh Steel 208th pfd	100		1
Pittsburgh Steel 209th pfd	100		1
Pittsburgh Steel 210th pfd	100		1
Pittsburgh Steel 211th pfd	100		1
Pittsburgh Steel 212th pfd	100		1
Pittsburgh Steel 213th pfd	100		1
Pittsburgh Steel 214th pfd	100		1
Pittsburgh Steel 215th pfd	100		1
Pittsburgh Steel 216th pfd	100		1
Pittsburgh Steel 217th pfd	100		1
Pittsburgh Steel 218th pfd	100		1
Pittsburgh Steel 219th pfd	100		1
Pittsburgh Steel 220th pfd	100		1
Pittsburgh Steel 221st pfd	100		1
Pittsburgh Steel 222nd pfd	100		1
Pittsburgh Steel 223rd pfd	100		1
Pittsburgh Steel 224th pfd	100		1
Pittsburgh Steel 225th pfd	100		1
Pittsburgh Steel 226th pfd	100		1
Pittsburgh Steel 227th pfd	100		1
Pittsburgh Steel 228th pfd	100		1
Pittsburgh Steel 229th pfd	100		1
Pittsburgh Steel 230th pfd	100		1
Pittsburgh Steel 231st pfd	100		1
Pittsburgh Steel 232nd pfd	100		1
Pittsburgh Steel 233rd pfd	100		1
Pittsburgh Steel 234th pfd	100		1
Pittsburgh Steel 235th pfd	100		1
Pittsburgh Steel 236th pfd	100		1
Pittsburgh Steel 237th pfd	100		1
Pittsburgh Steel 238th pfd	100		1
Pittsburgh Steel 239th pfd	100		1
Pittsburgh Steel 240th pfd	100		1
Pittsburgh Steel 241st pfd	100		1
Pittsburgh Steel 242nd pfd	100		1
Pittsburgh Steel 243rd pfd	100		1
Pittsburgh Steel 244th pfd	100		1
Pittsburgh Steel 245th pfd	100		1
Pittsburgh Steel 246th pfd	100		1
Pittsburgh Steel 247th pfd	100		1
Pittsburgh Steel 248th pfd	100		1
Pittsburgh Steel 249th pfd	100		1
Pittsburgh Steel 250th pfd	100		1
Pittsburgh Steel 251st pfd	100		1
Pittsburgh Steel 252nd pfd	100		1
Pittsburgh Steel 253rd pfd	100		1
Pittsburgh Steel 254th pfd	100		1
Pittsburgh Steel 255th pfd	100		1
Pittsburgh Steel 256th pfd	100		1
Pittsburgh Steel 257th pfd	100		1
Pittsburgh Steel 258th pfd	100		1
Pittsburgh Steel 259th pfd	100		1
Pittsburgh Steel 260th pfd	100		1
Pittsburgh Steel 261st pfd	100		1
Pittsburgh Steel 262nd pfd	100		1
Pittsburgh Steel 263rd pfd	100		1
Pittsburgh Steel 264th pfd	100		1
Pittsburgh Steel 265th pfd	100		1
Pittsburgh Steel 266th pfd	100		1
Pittsburgh Steel 267th pfd	100		1
Pittsburgh Steel 268th pfd	100		1
Pittsburgh Steel 269th pfd	100		1
Pittsburgh Steel 270th pfd	100		1
Pittsburgh Steel 271st pfd	100		1
Pittsburgh Steel 272nd pfd	100		1
Pittsburgh Steel 273rd pfd	100		1
Pittsburgh Steel 274th pfd	100		1
Pittsburgh Steel 275th pfd	100		1
Pittsburgh Steel 276th pfd	100		1
Pittsburgh Steel 277th pfd	100		1
Pittsburgh Steel 278th pfd	100		1
Pittsburgh Steel 279th pfd	100		1
Pittsburgh Steel 280th pfd	100		1
Pittsburgh Steel 281st pfd	100		1
Pittsburgh Steel 282nd pfd	100		1
Pittsburgh Steel 283rd pfd	100		1
Pittsburgh Steel 284th pfd	100		1
Pittsburgh Steel 285th pfd	100		1
Pittsburgh Steel 286th pfd	100		1
Pittsburgh Steel 287th pfd	100		1
Pittsburgh Steel 288th pfd	100		1
Pittsburgh Steel 289th pfd	100		1
Pittsburgh Steel 290th pfd	100		1
Pittsburgh Steel 291st pfd	100		1
Pittsburgh Steel 292nd pfd	100		1
Pittsburgh Steel 293rd pfd	100		1
Pittsburgh Steel 294th pfd	100		1
Pittsburgh Steel 295th pfd	100		1
Pittsburgh Steel 296th pfd	100		1
Pittsburgh Steel 297th pfd	100		1
Pittsburgh Steel 298th pfd	100		1
Pittsburgh Steel 299th pfd	100		1
Pittsburgh Steel 300th pfd	100		1
Pittsburgh Steel 301st pfd	100		1
Pittsburgh Steel 302nd pfd	100		1
Pittsburgh Steel 303rd pfd	100		1
Pittsburgh Steel 304th pfd	100		1
Pittsburgh Steel 305th pfd	100		1
Pittsburgh Steel 306th pfd	100		1
Pittsburgh Steel 307th pfd	100		1
Pittsburgh Steel 308th pfd	100		1
Pittsburgh Steel 309th pfd	100		1
Pittsburgh Steel 310th pfd	100		1
Pittsburgh Steel 311th pfd	100		1
Pittsburgh Steel 312th pfd	100		1
Pittsburgh Steel 313th pfd	100		1
Pittsburgh Steel 314th pfd	100		1
Pittsburgh Steel 315th pfd	100		1
Pittsburgh Steel 316th pfd	100		1
Pittsburgh Steel 317th pfd	100		1
Pittsburgh Steel 318th pfd	100		1
Pittsburgh Steel 319th pfd	100		1
Pittsburgh Steel 320th pfd	100		1
Pittsburgh Steel 321st pfd	100		1
Pittsburgh Steel 322nd pfd	100		1
Pittsburgh Steel 323rd pfd	100		1
Pittsburgh Steel 324th pfd	100		1
Pittsburgh Steel 325th pfd	100		1
Pittsburgh Steel 326th pfd	100		1
Pittsburgh Steel 327th pfd	100		1
Pittsburgh Steel 328th pfd	100		1
Pittsburgh Steel 329th pfd	100		1
Pittsburgh Steel 330th pfd	100		1
Pittsburgh Steel 331st pfd	100		1
Pittsburgh Steel 332nd pfd	100		1
Pittsburgh Steel 333rd pfd	100		1
Pittsburgh Steel 334th pfd	100		1
Pittsburgh Steel 335th pfd	100		1
Pittsburgh Steel 336th pfd	100		1
Pittsburgh Steel 337th pfd	100		1
Pittsburgh Steel 338th pfd	100		1
Pittsburgh Steel 339th pfd	100		1
Pittsburgh Steel 340th pfd	100		1
Pittsburgh Steel 341st pfd	100		1
Pittsburgh Steel 342nd pfd	100		1
Pittsburgh Steel 343rd pfd	100		1
Pittsburgh Steel 344th pfd	100		1
Pittsburgh Steel 345th pfd	100		1
Pittsburgh Steel 346th pfd	100		1
Pittsburgh Steel 347th pfd	100		1
Pittsburgh Steel 348th pfd	100		1
Pittsburgh Steel 349th pfd	100		1
Pittsburgh Steel 350th pfd	100		1
Pittsburgh Steel 351st pfd	100		1
Pittsburgh Steel 352nd pfd	100		1
Pittsburgh Steel 353rd pfd	100		1
Pittsburgh Steel 354th pfd	100		1
Pittsburgh Steel 355th pfd	100		1
Pittsburgh Steel 356th pfd	100		1
Pittsburgh Steel 357th pfd	100		1
Pittsburgh Steel 358th pfd	100		1
Pittsburgh Steel 359th pfd	100		1
Pittsburgh Steel 360th pfd	100		1
Pittsburgh Steel 361st pfd	100		1
Pittsburgh Steel 362nd pfd	100		1
Pittsburgh Steel 363rd pfd	100		1
Pittsburgh Steel 364th pfd	100		1
Pittsburgh Steel 365th pfd	100		1
Pittsburgh Steel 366th pfd	100		1
Pittsburgh Steel 367th pfd	100		1
Pittsburgh Steel 368th pfd	100		1
Pittsburgh Steel 369th pfd	100		1
Pittsburgh Steel 370th pfd	100		1
Pittsburgh Steel 371st pfd	100		1
Pittsburgh Steel 372nd pfd	100		1
Pittsburgh Steel 373rd pfd	100		1
Pittsburgh Steel 374th pfd	100		1
Pittsburgh Steel 375th pfd	100		1
Pittsburgh Steel 376th pfd	100		1
Pittsburgh Steel 377th pfd	100		1
Pittsburgh Steel 378th pfd	100		1
Pittsburgh Steel 379th pfd	100		1
Pittsburgh Steel 380th pfd	100		1
Pittsburgh Steel 381st pfd	100		1
Pittsburgh Steel 382nd pfd	100		1
Pittsburgh Steel 383rd pfd	100		1
Pittsburgh Steel 384th pfd	100		1
Pittsburgh Steel 385th pfd	100		1
Pittsburgh Steel 386th pfd	100		1
Pittsburgh Steel 387th pfd	100		1
Pittsburgh Steel 388th pfd	100		1
Pittsburgh Steel 389th pfd	100		1
Pittsburgh Steel 390th pfd	100		1
Pittsburgh Steel 391st pfd	100		1
Pittsburgh Steel 392nd pfd	100		1
Pittsburgh Steel 393rd pfd	100		1
Pittsburgh Steel 394th pfd	100		1
Pittsburgh Steel 395th pfd	100		1
Pittsburgh Steel 396th pfd	100		1
Pittsburgh Steel 397th pfd	100		1
Pittsburgh Steel 398th pfd	100		1
Pittsburgh Steel 399th pfd	100		1
Pittsburgh Steel 400th pfd	100		1
Pittsburgh Steel 401st pfd	100		1
Pittsburgh Steel 402nd pfd	100		1
Pittsburgh Steel 403rd pfd	100		1
Pittsburgh Steel 404th pfd	100		1
Pittsburgh Steel 405th pfd	100		1
Pittsburgh Steel 406th pfd	100		1
Pittsburgh Steel 407th pfd	100		1
Pittsburgh Steel 408th pfd	100		1
Pittsburgh Steel 409th pfd	100		1
Pittsburgh Steel 410th pfd	100		1
Pittsburgh Steel 411th pfd	100		1
Pittsburgh Steel 412th pfd	100		1
Pittsburgh Steel 413th pfd	100		1
Pittsburgh Steel 414th pfd	100		1
Pittsburgh Steel 415th pfd	100		1
Pittsburgh Steel 416th pfd	100		1
Pittsburgh Steel 417th pfd	100		1
Pittsburgh Steel 418th pfd	100		1
Pittsburgh Steel 419th pfd	100		1
Pittsburgh Steel 420th pfd	100		1
Pittsburgh Steel 421st pfd	100		1
Pittsburgh Steel 422nd pfd	100		1
Pittsburgh Steel 423rd pfd	100		1
Pittsburgh Steel 424th pfd	100		1
Pittsburgh Steel 425th pfd	100		1
Pittsburgh Steel 426th pfd	100		1
Pittsburgh Steel 427th pfd	100		1
Pittsburgh Steel 428th pfd	100		1
Pittsburgh Steel 429th pfd	100		1
Pittsburgh Steel 430th pfd	100		1
Pittsburgh Steel 431st pfd	100		1
Pittsburgh Steel 432nd pfd	100		1
Pittsburgh Steel 433rd pfd	100		1
Pittsburgh Steel 434th pfd	100		1
Pittsburgh Steel 435th pfd	100		1
Pittsburgh Steel 436th pfd	100		1
Pittsburgh Steel 437th pfd	100		1
Pittsburgh Steel 438th pfd	100		1
Pittsburgh Steel 439th pfd	100		1
Pittsburgh Steel 440th pfd	100		1

NOTE BETTER TONE IN MARKET SENTIMENT HERE

NEW YORK BOND MARKET

NEW YORK, May 24.—(AP.)—Transactions in the most active bonds on the New York Stock Exchange today were as follows, 000 omitted in sales column (United States bonds in dollars and thirty-seconds of dollars):

U. S. GOVERNMENT BONDS.

Sales.		High.	Low.	Last.
23	Lib 3½s '32-47	106.10	106.7	106.10
9	Do 1st 4s reg	101.31	101.28	101.31
13	Do 1st 4½s	101.26	101.26	101.26
62	Do 1st 2d4½s reg	100.7	100.7	100.7
91	Do 2d 4½s reg	102.7	102.7	102.7
1	Do 4th 4¼s	102.7	102.7	102.7
3	Do 4th 4¼s reg	102.7	102.7	102.7
11	Treas 4½s '47-52	114.2	114.2	114.2
20	Do '47-52 reg	109.9	109.6	109.6
60	Do 4s reg	106.12	106.10	106.10
3	Do 3½s '46-56	102	102	102

CORPORATION BONDS.

Sales.		High.	Low.	Last.
1	Allis Chal 6s '37	100½	100½	100½
5	Am Agr Chem 7s	107½	107½	107½
23	Am T & T 5½s	105½	105½	105½
1	Do coll 5s '46	105	105	105
2	Do cv 5s 65	110	110	110
2	Do cv 5s 66	110	110½	110½
20	Do cv 5s 69	110	110½	110½
7	Am W W & El 6s	106	106	106
5	Anaconda Cop 7s 30	118	118	118
15	Do 6s '53	106	106	106
100	Ander C 1st 7s 43	126	126	126
10	Ang Chil 8s	102½	102½	102½
1	Armn Co Int 6½s	99	99	99
11	Do Fent 4½s	93	93	93
14	A T & S F gen 4s	91	91	91
1	Do adj 6s st	97	97	97
1	A C Line unf 4½s	100½	100½	100½
10	Atl Coast L 4½s	96	96	96
9	Atl Gulf & W I 5s	81	81	81
10	B & O rfg 6s '95	108½	108½	108½
1	Do 1st 5s	106	106	106
14	Do rfg 5s	102½	101½	102
30	Do 5s P 2000	102½	102½	102½
1	Do cvt 4½s	90½	90½	90½
1	Do cvt 4½s	90½	90½	90½
4	Do 5s S W div	103½	103½	103½
1	Do 6s P & W	103	103	103
1	Do 6s T & C div	85½	85½	85½
22	Barnsdall 6s war	103½	102½	103
1	Do 6s ex-war	103	103	103
3	Beaun Terra 6s	103½	103½	103½
1	Beaun Terra 6s	103½	103½	103½
1	Cal Pet 5½s '38	102½	102½	102½
1	Camaguey Sug 7s	108	108	108
12	Can Nat Ry 4½s '30	99½	99½	99½
1	Do 4½s 1957	99½	99½	99½
10	Can Pac 4½s	99½	99½	99½
10	Can Pac 5½s	99½	99½	99½
1	Do deb 4s	88	88	88
1	Carolina Cen 1st 4s	84	84	84
3	Cato C & Ohio 6s	100½	100½	100½
1	Cent of Georgia 6s	103½	103½	103½
6	Cent Pac 5s	101½	101½	101½
1	Do 1st gtd 4s	93	93	93
11	Do gtd 4½s	97	97	97
1	Do gtd 5½s	99	99	99
2	Certain-Teed Assoc	98½	98½	98½
1	Chesapeake Corp 5s	101	101	101
3	Chic & Ohio con 5s	107	107	107
1	Do ref 5s	104½	104½	104½
1	C B & Q rfg 5s A	108½	108½	108½
19	Do gen 4s	96	96	96
1	Do 3½s ill div	91	91	91
1	Chi & Erie 1st 5s	103½	103½	103½
1	C I & S 5s	102½	102½	102½
1	Do gen 4s A	93½	93½	93½
1258	C M St P 5s '75	99½	99½	99½
30	Do adj 5s 2000	76	75½	75½
3	C & N W 4½s 21st	101	101	101
10	Do gen 5½s	111	111	111
1	Do gen 5½s	111	111	111
1	Chicago Ry 5s	84½	84½	84½
2	C R I & P 4½s '52	94½	94½	94½
1	Do 5s	104	104	104
1	C C C & St L gen 4s	97½	97½	97½
1	Chi Un Sta 5s '63	110½	110½	110½
1	Chi & West Ind 4s	90½	90½	90½
3	Colo & Sou 4s	87½	87½	87½
1	C C C & St L rfg 6s A	100	100	100
1	Do rfg 6s C	100	100	100
1	Do rfg 5s D	100	100	100
1	Do rfg 4½s E '77	99	99	99
10	Colo & So rfg 4½s	93½	93½	93½
1	Do rfg 1st 5s	99½	99½	99½
3	Col G & E 5s '51	101½	101½	101½
1	Col H P & L 6½s	100½	100½	100½
1	Comwlt Cable 4½	87½	87½	87½
6	Con Coal of Md 5s	97½	97½	97½
1	Con Gas NY 5½s '36	106	106	106
1	Container Corp 6s 46	100½	100½	100½
1	Contl H & P 6½s	100½	100½	100½
1	Crowe & Will 6s '31	100½	100½	100½
1	Cuba Can 5s rfg 5s	97½	97½	97½
1	Do cv deb 7s	98	98	98
1	Cuba Nor Ry 5½s	97½	97½	97½
1	Cuba R R 5s	97½	97½	97½
1	Del & Hud cvt 5s	103½	103½	103½
1	Do 7s	101½	101½	101½
1	Den C&EI 5s stp	91½	91½	91½
4	Den & Rio G con 4s	91½	91½	91½
1	Do 5s W	94½	94½	94½
1	Det Ed 1st & rf 6s B	107½	107½	107½
1	Det Edis 5s '49 A	105	105	105
1	Do 5s C '62	106½	106½	106½
1	Dodge Br deb 6s	87½	87½	87½
1	Duluth S S & A 5s	102½	102½	102½
1	Duluth S & A 5s	87½	87½	87½
21	Dul U Sup 6s '36	103½	103½	103½
1	East Cuba Sg 7½s	104½	104½	104½
1	Erie 1st con ext 4s	94½	94½	94½
10	Erie rfstmp 5s	97	96½	96½
10	Erie gen lien 4s	81½	81½	81½
1	Ft Pitt 4½s '42	94½	94½	94½
1	Do 6s B '59	104	104	104
21	Florida E C 7½s	99½	99½	99½
1	Florida E C 6½s	99½	99½	99½
1	Gen Asph 6s	111	111	111
3	Gen Wat Ac 6s	101½	101½	101½
1	Do extrs 5s '49	101½	101½	101½
1	Ga & Ala con 5s	99½	99½	99½
1	Ga & North 5s	99	99	99
1	Goodrich B F 6½s	106	105½	106
4	Goody T & R 5s '57	92½	92½	92½
1	Goth Silk Hos 6s	103½	103½	103½
10	Gr Trk Ry Can 7s	101½	101½	101½
1	Do 6s	101½	101½	101½
11	Gt Nor gen 7s A	111½	111½	111½
1	Gt North gen 5s	111	111	111
1	Gt NNr 4½s '77 E	99½	99½	99½
1	Gt Bar & W 4s	100	100	100
8	Hav Elec 5½s	96½	96½	96½
1	Hock Val 1st cn 4½s	99½	99½	99½
1	Hous B & T 1st 5s	104½	104½	104½
51	Hud Coal 5s A '62	92	91½	91½
2	Hud & M rfg 5s A	102	101	101½
16	Do adj inc 5s	97	97	97
1	Humble Oil 5½s	102½	102½	102½
1	Do 5s	102½	102½	102½
1	Ill Bell Tel 5s	101	101	101
86	Ill Cen 4½s	101	100½	100½
9	Do rfg 4s '55	91½	91½	91½
1	Do col tr 4s '53	91½	91½	91½
2	INGLN 4½s C '63	99½	99½	99½
1	Ill Steel deb 4½s	98½	98½	98½
1	Ind Limestone 6s '41	97½	97½	97½
1	Ind Nat G & Oil 5s	100	100	100
1	Indiana Steel 5s	104½	104½	104½
1	Inspirata Cop 6½s	101½	101½	101½
1	Interb R Tran 7s	101	101	101
2	Do 5s	83½	83½	83½
1	Do rfg 5s	84½	84½	84½
11	Do rfg 5s sta	84½	84½	84½
19	Intern Cem 5s '48	99	99	99
1	Int Gt Nor 1st 6s	107½	107½	107½
1	Int Gt Nor 1st 6s B	107½	107½	107½
2	Inter Match 5s rct	99½	99½	99½
1	Int M Mar sf 6s	105½	105½	105½
1	Int Paper rfg 6s A	104½	104½	104½
9	Do cvt 5s A	100½	100½	100½
1	Int Rys C A 6½s '47	97½	97½	97½
1	Do 6s	97½	97½	97½
2	Do 5s	89½	89½	89½
27	Int T & T 4½s '39	90½	90½	90½
1	Ja Con ctfs 5s '38	16½	16½	16½
1	Do 6s	16½	16½	16½
1	K C Mem & B 5s	104½	104½	104½
1	K C Pow & Lt 5s	104½	104½	104½
1	K C Southern 5s	104½	104½	104½
10	K C Term 1st 4s	93½	93½	93½
1	Kansas Gas & El 6s	103½	103½	103½
1	Kayser J & S 5½s '47	100½	100½	100½
1	Kresge Found 6s	104½	104½	104½
1	Lac Gas St L 5½s	100½	100½	100½
1	Do 1st 5s	102	102	102
1	LAMS gld 4s '31	98½	98	98
1	Leh V Pa con 4½s	101½	101½	101½
1	Leh V Har Term 5s	107½	107½	107½
1	Lindt & Meyers 7s	123½	123½	123½
10	Liquid Carbonic 6s	128½	128½	128½
1	Loew's Inc&ww'41	109½	109½	109½
1	Do 6s ex-war	106½	106½	106½
2	Lorillard Co 7s	115½	115½	115½
1	Lorillard Co 5½s '37	98½	98½	98½
9	Do 5s	93	92½	93
1	L & N 7s	103½	103½	103½

Sales.		High.	Low.	Last.
1	Do rfg 5½s	105½	105½	105½
2	Manats Sug 7½s 42	107	107	107
21	Man Ry con 4s	74½	74½	74½
1	Met St Ry 6s	86	86	86
1	McCrory St 6½s 41	101	101	101
1	Mid-Cont Pet 6s 40	101½	101½	101½
16	Midvale 5½ cvt 36	105	104½	104½
1	Miss R Bdg 1st 5s	101	101	101
10	M K & T 4s	80	80	80
1	Do 1st 5s A	93½	93½	93½
1	Do prior 5s	97½	97½	97½
1	Mo Pac 4s B '77	94½	94½	94½
1	Do gen 5s '65	80	80	80
1	Mont Pow 1st 5s A65	101	101	101
1	Do 6s	104½	104½	104½
1	Nash Chatt&L 4½	97	97	97
1	Nassau El 1st 4s st	90	90	90
10	Nat Dairy P 5½ '48	99	99	99
4	Nat Rys M 4½ '57 A	78	78	78
1	New Eng T&T 5s	100	100	100
1	Do 6s	104	104	104
5	N O&N E 4½ '52	100	100	100
1	Do 5s	100	100	100
1	Do 5s B	100	100	100
1	Do 5s rfg 6s	100	100	100
1	N Y Dock 4½ '51	100	100	100
1	NYNHaH cvt 6s	116	116	116
1	Do deb 6s	104	104	104
1	Do deb 6s '48	104	104	104
1	Do deb 6s '54	104	104	104
1	NYO&W 1st rfg 4s	93	93	93
1	N Y State Rys 4s	83	83	83
1	N Y Tel rfg 5s '41	103	103	103
1	Do gen 5s '30	103½	103½	103½
1	Do 6s A '49	104½	104½	104½
1	NYWchStP 4½s	87½	87½	87½
1	Do gen 5s A	97½	97½	97½
1	Nor States P 6s B	106	106	106
1	Do 5s A	103	103	103
1	Ohio Edison 6s '26	100½	100½	100½
1	Ohio Pub Ser 7s	115	115	115
1	Old B Ct Corp 6s	99½	99½	99½
1	Ore Sh Line rfg 4s	88	88	88
2	Pac T & T 5s 37	100½	100½	100½
1	Pan Am Pet 6s	97½	97½	97½
1	Pan Am Pet 6s 31	97½	97½	97½
1	Pan A P&T 6s '40	97½	97½	97½
1	Paramount Bway 5½	100	100	100
74	Para Fa L 6s '47	100	100	100
1	Park Lex 6½s	100	100	100
10	Pathe Ex 7½s A	100	100	100
1	Penn Dix 6s A '41	100½	100½	100½
1	Penn RR gtd 6½s	111	111	111
1	Do 6s	104½	104½	104½
1	Do 5s	101½	101½	101½
1	Do 5s C	101½	101½	101½
1	Peo G & C Chi 6s	115½	115½	115½
1	Do 5s	107½	107½	107½
1	Peoria & Eas 1st 4s	83½	83½	83½
1	Pere Mar rfg 6s	100½	100½	100½
1	Phil Co rfg 6s	100½	100½	100½
1	Do 5s '67	101½	101½	101½
1	Phil Elec 4½s '67	101½	101½	101½
1	Phil Read C&I 5s	97	96½	96½
1	Phil Petrol 5½s	97½	97½	97½
1	Pierce Oil 6½s	100½	100½	100½
1	Pitts Coal 6s '49	100	100	100
1	Pitts Steel 6s	100	100	100
1	Pitts Term 5s '54	100	100	100
1	Pitts Y&A 5s '27	101½	101½	101½
1	Pitts Y&A 5s '51	101½	101½	101½
1	Pitts Y&A 5s '74

COKE OUTPUT DECLINES

CONNELLSVILLE, Pa., May 24.—The Courier says: The downward trend in coke production, which started a fortnight ago, continued last week and at such a rate, particularly at furnace oven plants, as to resemble the change that was in progress at this time a year ago. From 300 tons, which was the amount of the cut two weeks earlier, the decrease assumed the proportions of 4,300 tons last week, raising the regional total to drop to 53,780 tons. This was almost the identical mark reached in the week ended February 11, since which there has been a climb to 72,500 tons at the beginning of April, followed by the steady drop to last week's level.

The estimated production of coke during the week ended Saturday, May 19, was 58,780 tons, divided between the two districts as follows: Connellsville, 24,380, a decrease of 2,360 tons; Lower Connellsville, 29,406, a decrease of 740 tons, or a total decrease of 4,300 tons, as compared with a total gain of 800 tons during the preceding week.

The market remains quotable as follows:

Spot furnace .....$2.60@2.75
Spot foundry .....$2.75@4.25

LIVESTOCK MARKETS

Union Stock Yds., Herrs Island

Brinkman, Wood & Beck, live stock commission merchants, furnish the following quotations:

Cattle—Receipts light, market steady. Good to choice, $13.50@13.75; good, 1,300 to 1,400 pounds, $12.50@13.25; medium, 1,200 to 1,300 pounds, $12.25@12.75; fair, 1,050 to 1,150 pounds, $12.00@12.25; light, 900 to 1,100 pounds, $10.50@11.50; common, 700 to 1,000 pounds, $9.50@10.50; common to good fat bulls, $8.00@10.00; medium to good fat cows, $8.00@10.00; heifers, 700 to 1,100 pounds, $8.00@12.00; fresh cows and springers, $30.00@120.00.

Hogs—Receipts, 9 double-deck loads. Good-weight grades, 170 pounds up, strong to 10c higher. Others steady, crime heavy hogs, $10.00@10.25; heavy mixed, $10.30@10.40; mediums, $10.40@10.50; heavy Yorkers, $10.40@10.50; light Yorkers, $9.00@9.50; pigs, $8.25@8.75; roughs, $7.50@9.50; stags, $5.00@6.00.

Sheep and lambs—Receipts light. Market ruled slow and lower. Receipts of spring lambs fair. Choice of spring lambs steady; others lower; top weights, $9.50@10.00; good mixed, $8.50@9.25; culls and common, $6.50@7.50; culls and common, $2.50@5.00; culls to choice lambs, $7.00@10.00; spring lambs, $14.00@19.00.

Calves—Receipts light, market steady. Veal calves, $15.50@16.00; heavy and thin calves, $5.00@12.50.

Chicago.

Hogs—Receipts, 24,000 head; market active; mostly 25 to 35c higher on better grade hogs; top, $10.40 paid for choice weight; top, $10.40 paid for choice weights. Bulk Butchers, medium to choice, 250-350 lbs., $9.35@10.00; 200-250 lbs., $9.30@10.40; 160-200 lbs., $8.60@10.40; 120-160 lbs., $7.50@9.60; packing sows, $8.40@9.10. Pigs, medium to choice, 90-130 lbs., 7.00@8.00.

Cattle—Receipts, 7,500 head; calves, 4,000 head; dull trade on weighty steers at recent decline; late kinds especially light yearlings moderately active; heavy steers, top for week and year, $13.50; light steers steady to 25c lower. Slaughter classes, steers, good run, choice 1,300-1,500 lbs., $12.75@14.25; 1,100-1,300 lbs., $12.75@14.25; 950-1,100 lbs., $12.75@14.50; common and medium, 850 lbs. up, $10.00@13.00. Yearlings good and choice, 750-950 lbs., $12.75@14.50. Heifers, good and choice, 850 lbs. down, $12.50@14.00; common and medium, $8.75@12.50. Cows, good and choice, $9.00@11.75; common and medium, $7.75@9.00; low cutter and cutter, $6.50@7.75. Bulls, good and choice (beef), $9.50@10.50; medium (beef), $8.75@9.60; cutter, $7.75@8.00. Vealers (milk-fed), good and choice, $13.50@16.00; medium, $11.50@13.50; cull and common, $8.00@11.50. Stocker and feeder steers, good and choice (all weights), $11.50@12.75; common and medium, $9.50@11.50.

Sheep—Receipts, 7,000 head; fat lambs active, 10 to 25c higher; mostly 25c up; lights sorts considered; springers sharing part of advance; sheep unchanged; feeding spring lambs very scarce. Slaughter classes, spring lambs, good and choice, $17.65@19.00; medium, $16.25@17.65; cull and common, $13.75@16.25. Lambs, good and choice (92 lbs. down), $15.50@16.85; medium, $14.00@15.75; cull and common, $11.75@14.00; medium to choice (92-100 lbs.), $13.50@16.75. Ewes, medium to choice (150 lbs. down), $6.25@9.00; cull and common, $2.00@7.25.

East Buffalo.

Hogs—Receipts, 1,150 head; holdovers, 1,749 head; 170 pounds up, strong to 15c higher; lighter weights slow, quotable lower; bulk 180 to 240 pounds, $10.25@10.50; 150 pounds down quotable $8.00@9.50; packing sows, $8.25@8.75.

Cattle—Receipts, 150 head, mostly cows; market weak to 25c below Monday; low cutter and cutter cows, $4.50@6.50; bulk steers and yearlings quotable $11.50@14.00.

Calves—Receipts, 100 head; market steady; few good to choice vealers, $16.50; cull and common, $9.00@13.50.

Sheep—Receipts, 100 head; market prime, good to choice lambs quotable $16.00@16.25; spring lambs, $17.00@20.00; fat ewes, $7.00@9.00.

Cincinnati.

Hogs—Receipts, 5,000 head, held over, 2,044 head; market active, 140 pounds butchers 5 to 10c higher; light lights and pigs steady to higher; packing sows steady; desirable 180 to 275 pounds, $10.00@10.15; 320 to 140 pounds, $8.00@8.75; choice, 140 pounds, $9.00; 150 to 170 pounds, $9.00@9.75; packing sows, $8.00@8.50; pigs, $9.00 to 110 pound, $8.00@7.00; stags, $6.50@6.75.

Cattle—Receipts, 300 head. Calves—Receipts, 400 head; cattle and veals steady, top $14.50; common to good vealers, $11.00@14.00; odd lot mixed yearlings and heifers, $12.50; most butcher cows, $9.50@10.50; low cutters, $5.75@6.50; cutters up to $7.75; most medium bulls, $9.00@9.75.

Sheep—Receipts, 850 head; market steady, bulk better grade spring lambs, $17.00@18.50; culls downward to $14.00 or less; most ewes, $6.00@8.00, according to weight, shorn lambs neglected at catch bid prices.

STANDARD OIL SUBSIDIARIES

(Reported by Ray, Richards & Co.)

	Bid	Ask.
Anglo-American Oil, n. v.	18¼	19
Do voting	19¾	20
Borne-Scrymser Co.	54	55
Buckeye Pipe Line Co.	50	52
Cheshbrough Mfg. Co., Cons.	125	141
Continental Oil Co.	18½	18¾
Cumberland Pipe Line Co.	108	109
Eureka Pipe Line Co.	77	82
Galena-Signal Oil Co. com	68	70
Galena Signal Oil pfd (old)	42	44
Do pfd (new)	32	35
Illinois Pipe Line Co.	82½	83½
Indiana Pipe Line Co.	84	86
International Petroleum	42	42½
Imperial Oil, Ltd.	37¾	37¾
National Transit Co.	31¾	31¾
New York Transit Co.	74	76
Northern Pipe Line Co.	112	114
Ohio Oil Co.	44½	45½
Prairie Oil and Gas Co.	51½	52½
Prairie Pipe Line	73¾	74¾
Penn Mex	23¾	24¼
Solar Refining Co.	117	120
Southern Pipe Line Co.	43¾	44
South Penn Oil Co.	45¾	46¾
South West Penn Pipe Lines	97	100
Standard Oil Co. of Indiana	79½	79¾
Do of Kansas	31½	32
Do of Kentucky	150	157
Do of Nebraska	42	43½
Do of Ohio	45	46½
Do of Ohio pfd	120	123
Swan & Finch Co.	17½	18½
Vacuum Oil Co.	67	68
Washington Oil Co.	81¼	81½

SUGAR MARKET.

NEW YORK, May 24.—Influenced by a better demand for refined sugar, refiners entered the raw sugar market more aggressively today and prices advanced 1-16c for duty frees to 4.46c with Cuba's selling at the former price of 4.52c. Sales reported included 90,000 bags of Porto Rican and 70,000 bags of Philippines to nearby position at 4.46c and 30,000 bags of Cubans for prompt shipment at 4.52, all to local refiners. An operator bought 50,000 bags of Cuban for June shipment at 4.52c.

Influenced by the firmness of the spot market raw sugar futures were steadier, but trading was not active. The market opened unchanged to 1 point higher on covering and trade buying advanced another point, but met increased liquidation and hedge selling. Reactions left noon prices net unchanged to 1 point higher.

In refined a better demand was reported. Several refiners announced that at the opening tomorrow they would advance prices 10 points to the basis of 6.10 for fine granulated. Prices today range from 5.95@6.00c.

Quotations furnished by Eastmann & Sutter.

	May	July	Sept.	Dec.	Jan.	Mar.
High	2.65	2.76	2.85	2.93	2.85	2.79
Low	2.63	2.74	2.84	2.92	2.85	2.77
Last	2.65	2.75	2.84	2.92	2.85	2.78

Bank of England.

LONDON, May 24.—(AP.)—The weekly statement of the Bank of England shows the following changes in pounds: Total reserve, increased 10,000; circulation, increased 284,000; bullion, increased 241,000; other securities, decreased 921,000; public deposits, decreased 6,069,000; other deposits, increased 5,141,000; notes reserve, decreased 266,000; government securities, increased 5,000. The proportion of the bank's reserve to liability is 41.25 per cent compared with 40.91 last week. Rate of discount 4½ per cent.

PETROLEUM PRICES

Pennsylvania (N. Y. Transit Lines)	$2.80
Bradford (National Transit Lines)	2.80
Pennsylvania (National Transit Lines)	2.80
Pennsylvania S. W. Pa. Pipe Lines)	2.80
Pennsylvania (Eureka Pipe Lines)	2.80
Pennsylvania (Buckeye Pipe Lines)	2.80
Kansas-Lima grade	2.10
Corning (Buckeye Pipe Lines)	2.10
Cabell grade (Eureka Pipe Lines)	2.00
Somerset (Cumberland Pipe Lines)	1.45
Ragland grade oil	1.95
Western Kentucky	1.95
Lima	1.95
Indiana	1.95
Princeton	1.95
Worster	1.95
Plymouth	1.95
Illinois	1.95
Canada (Buckeye Pipe Lines)	1.95
Saginaw (Mich.) Bayou sand oil	1.95
Saginaw (Mich.) Saginaw sand 42 gravity	2.10
Petrolia (Canada)	2.95
Oil Springs (Canada)	2.95

Gasoline and Naphtha.

Gasoline, motor	19c
Gasoline, 68-70	22c
Ethyl gasoline	25c
Kerosene	10c

Death Notices 1

BARCLAY—At Baltimore, Md., on May 23, ROBERT SLOAN, son of S. R. B. and Lorilie Stevenson Barclay. Funeral services at 1332 Pritchard street, Shreaden, Pittsburgh, on Friday, at 2 p. m. Services and interment private.

BELL—On Thursday, May 24, 1928, at 9 a. m., at her residence, 1323 Dennistoun avenue, MATHILDA FOSTER, wife of John A. Bell. Notice of funeral later.

BLACKFORD—On Tuesday, morning, May 22, 1928 at 10:30 o'clock, ISABELLE BLACKFORD, daughter of the late John H. and Isabelle Greer Blackford, service at the residence of her sister, Mrs. Henry Danner, 1018 Mellon street, East End, Thursday evening at 8 o'clock. Interment private Friday morning.

EATON—On Tuesday, May 22, 1928, JEANNETTE M. EATON, principal of Belmar School, sister of W. H. Eaton of Connellsville, Pa. and Charles B. Eaton of New York City. Funeral from Taylor's Chapel, Kelly blvd., Homewood. Services at Homewood Presbyterian Church Thursday evening at 8 o'clock. Friends invited to attend. Interment at Barnesville, O., Friday.

FLANAGAN—At his home, 6942 Edgerton avenue, East End, on Thursday morning, May 24, 1928 at 7:45 o'clock, SIMON LAWRENCE, husband of the late Ida Allen Flanagan. Remains at the home until Friday evening. Requiem high mass at Consecutville Catholic Church on Saturday morning.

HALLIGAN—On Wednesday, May 23, 1928, at 1:45 p. m. GRACE ELIZABETH, beloved daughter of Thomas W. and Rose A. McKinney Halligan, in her 15th year, at family residence, 2258 Larchmont avenue, Overbrook borough, via cars No. 31, 35, 54 or 56, Overbrook. Funeral on Saturday, May 26, at 8:15 a. m., solemn high mass of requiem at St. Norbert's Church at 9 a. m. Friends are invited. (Meadville and McDonald, Pa., papers please copy.)

HARPER—Suddenly, on Monday, May 21, 1928, at 11:30 a. m., Eastern Standard Time, JAMES W. HARPER, SR., in his 76th year. Funeral from his late home, 7702 Tabor avenue, Cornaposlis, Pa., Thursday, May 24, at 8 p. m. (daylight saving time). Interment Saturday, May 26, at 10 a. m.

KUDER—At Denver, Col., May 23, Mrs. EMMA KUDER, widow of Joseph Kuder. Funeral services will be held at residence of her daughter, Mrs Raymond R. Klein, 1240 Denniston avenue. Notice of time later. (Cincinnati, O., papers please copy.)

HUNTER—On Tuesday evening, May 22, 1928, at 8:40 o'clock, MARY ELEANOR HUNTER, widow of William C. Hunter, in her 88th year, at the residence of her son, Dr. Edward Hunter, 446 Ella street, Wilkinsburg, Pa., Friday afternoon at 2:30 o'clock. Interment private.

LEASER—On Wednesday, May 23, 1928, at 6:15 a. m., GEORGE LEASER, in his 75th year. Funeral from the residence of his sister, Mrs. Josephine Kiser, 3952 Grenet street, North Side, on Friday at 2 p. m. Friends invited. Interment private.

LEWIS—On Wednesday, May 23, at 4 a. m., ELIZA, widow of Meth Lewis and mother of Cyrus Lewis, in her 81st year. Funeral services at her late home, No. 2061 Pioneer avenue, Brookline, city, on Friday evening at 8:30 o'clock. Friends invited. Interment Saturday morning.

MILLER—Wednesday, May 23, 1928, at 6:10 a. m., MARY M. MILLER (nee Aust), aged 61 years, widow of John Miller. Funeral services Sat., May 26, at 2 p. m., from her late residence 2037 Wallston avenue, Emsworth. Saturday, at 8:30 a. m. High mass of requiem at Sacred Heart Church, Emsworth, at 9 a. m. Friends are invited.

REESE—On Tuesday, May 22, at 7:45 a. m., MINNIE REESE (nee Meyer), in her 72d year. Funeral from the home of her daughter, Mrs. William Shaffer, interment at Bradley Bend Cemetery on Thursday, May 24, at 2:30 p. m. She is survived by Mrs. William Chaffey, W. H. Reese, M. J. Hertweck, F. C. Reese, Mrs. J. M. Rees, Mrs. W. H. Urick, Mrs. M. W. Hallard and Miss Viola Reese. (Detroit papers please copy.)

RIAL—On Wednesday morning, May 23, 1928, at 12:30 o'clock, ANNIE BRYANT, widow of James E. Rial. Services at the residence of her daughter, Mrs. Harry H. Sargent, 622 Whitney street, Wilkinsburg, Thursday evening at 8 o'clock. Interment private in Monongahela, Pa., on Friday morning.

RITER—At London, England, on Wednesday, May 16, 1928, at 12:50 a. m., JOSEPH RITER, son of the late Thomas B. and Sophie A. Riter. Commitment services will be held at the chapel of Homewood Cemetery, Dallas avenue, Pittsburgh, on Monday afternoon May 28, at 3 o'clock. Dr. George Morgan Ward of Palm Beach officiating. Memorial services will be held in the Poinciana Community Chapel, Palm Beach, Fla. Time to be announced later.

ROMAN—Tuesday, May 22, LYDIA H. ROMAN, beloved daughter of George H. and Elizabeth E. Roman. Services at parlors of Lemmon & Son, 1230 Buena Vista street, Friday, 2:30 p. m.

SAMPLE—On Tuesday, May 22, 1928, at 9 a. m., LULA BARTLEY, wife of Oliver H. Sample. Funeral services at her late residence, 3648 California avenue, North Side, on Thursday evening at 8 o'clock. Friends invited. Interment Friday at 10:30 a. m.

SCHREINER—On Wednesday, May 23, 1928, at 10 p. m., Mrs. ELIZABETH JANE SCHREINER (nee Walker), beloved wife of Henry L. Schreiner, in her 67th year. Funeral services at the family home, 1109 Steuben street, West End, Pittsburgh, Pa., on Friday, May 25, at 2:30 p. m. Daughters of Liberty, Protestant Home Circle and friends are invited. Members are respectfully invited. Interment private later. (Wheeling, W. Va., papers please copy.)

SCHWARTZ—On Tuesday, May 22, at 11:30 p. m., HENRY J., beloved son of Harry and Anna Schwartz. Funeral from the home of his parents, 562 Maplewood avenue, Ambridge, Pa., on Friday, May 25, at 8:30 a. m. High mass of requiem at St. Veronica's R. C. Church at 9 a. m. Interment in Ambridge Catholic Cemetery.

SHEETS—Suddenly, Wednesday, May 23, JOSEPH H. SHEETS of Ambridge, Pa., aged 25 years, son of the late Rev. George A. Sheets. Services at the residence of his brother, Walter M. Sheets, 938 Morrison avenue, North Side, Saturday, 2:30 p. m.

SILVEUS—On Tuesday, May 22, 1928, at 10:30 p. m., LUCINDA, MERCHANT SILVEUS, beloved wife of Dr. William F. Silveus. Survived by two daughters, Mrs. Blanche Griffith and Mrs. Grace Bowman, and one son, Paul D. Silveus. Services at her late residence, 5814 Elgin avenue, East End, Thursday evening, May 24, at 8 o'clock. Interment in Jackson Center, Pa. Mercer county, Pa., and Morgantown, W. Va., papers please copy.)

SUTTON—Wednesday evening, May 22, 1928, at 10 o'clock, Mrs. MARY A. SUTTON, in her 92d year. Survived by four daughters, Mrs. Elmer Reed and Mrs. W. Tipper of Pittsburgh, Mrs. W. E. Alexander of Uniontown, and Mrs. Theodore F. Bentels of Alhambra, Cal.; one sister, Mrs. William Howard of Pittsburgh. Funeral from her late residence, 503 Kelly street, Wilkinsburg, on Saturday, May 26, at 1 p. m. Interment at California, Pa.

TROGIS—On Wednesday, May 23, 1928, at 7:10 p. m., Mrs. ROSE TROGIS (nee Fiscella), wife of Frank Trogis, aged 55 years. Funeral from her late home, 2018 Middle street, Sharpsburg, on Saturday, May 26, at 8 a. m. Requiem high mass at St. Mary's R. C. Church, Sharpsburg, at 9 a. m. Friends invited.

THOMAS—On Thursday, May 24, 1928, at 7:30 a. m., WILLIAM THOMAS, husband of Mary Roberts Thomas, formerly of 20 Mowdery avenue, South Side, aged 75 years. Services Sunday at 2 p. m. at the residence of his son, William Thomas, Jr., 327 East Meyers avenue, Carrick. Friends of the family are respectfully invited. Interment in South Side Cemetery.

TROFFMAN—On Wednesday, May 23, 1928, at 2:20 a. m., PAULINE TROFFMAN, widow of George Troffman, at the residence of her son, Dr. L. Troffman, 1401 Chelton ave., Brookline, aged 77 years. Services and interment at Cleveland, O., on Saturday afternoon.

WILSON—On Wednesday, May 23, at 2:45 a. m., JOHN EDGAR WILSON, in his 56th year. Funeral services at his late home, 625 Fourth street, Braddock, Saturday afternoon at 2:30 o'clock. Friends of the family are respectfully invited to attend. Interment in Monongahela Cemetery.

Notices 1-A

The widow of Thomas A. Ingram takes this means of thanking his many friends for the kindness and consideration shown her in her recent bereavement. May God in His mercy bless you all.

HELEN B. INGRAM,
68 West Prospect Ave., Ingram, Pa.

CEMETERY MEMORIALS.
(Made in Pittsburgh.)
Ezekiel Granite and Marble Co.
Flex 1981—4618 Penn ave.

Florist 1-C

OPEN A CHARGE
WE HAVE NO SOLICITORS.
Order by phone, Cedar 4376 or 9054.
NORTH SIDE FLORAL CO.
800-802 East St.

FRANK J. ZAK, Florist, 540 E. Ohio st. Floral arts for all occasions. Fairfax 6275

The Sun-Telegraph

Evening and Sunday Morning

Evening Issue Combining the
PITTSBURGH CHRONICLE TELEGRAPH
and PITTSBURGH SUN

Sunday Morning Issue Combining
PITTSBURGH SUNDAY GAZETTE TIMES and PITTSBURGH SUNDAY POST

PUBLICATION BUILDING,
GAZETTE SQUARE,
PITTSBURGH, PA.
DOWNTOWN OFFICE,
WANT AD CORNER,
FIFTH AND MARKET.
Telephone Grant 5400
For Want Ads Only.
All Other Departments Grant 6500.

Transient Rates for Want Ads.

Daily or Sunday
Cash Rates

5c a word, minimum price 60c.
3 consecutive times, 4c a word each insertion. Minimum charge $1.44 for 3 times. Situations wanted per word rate, minimum 25c. Seven consecutive days for the price of six.

Charge Rates

5c a line, minimum charge 60c.
3 consecutive times, 25c a line each insertion. Minimum charge $1.50.
Average 6 words to the line.
Personals, male and female help wanted. Cash rate—One time, 30c per line; three consecutive times, 25c per line. Charge rate—One time, 35c per line; three consecutive times, 30c per line.
Card of thanks, church announcements, deaths, memoriams, birth and marriage notices, 5c per word, minimum $1.
Advertisers, if they desire, may have answers to advertisements come to this office; count cost of five words for address.
If replies to advertisements have to be mailed outside of the city only) and 10c for postage.
Telephone or oral orders to discontinue or change "Pill Forbid" advertisements should be confirmed by letter.
The Sun-Telegraph will not be responsible for more than one incorrect insertion of an advertisement ordered for more than one time.
Advertisers should ask for and retain receipt of payment of classified ads, as mistakes cannot be rectified without them.
The publisher reserves the right to reject any advertising deemed objectionable.

Branch Offices:
Downtown, Fifth and Market.
East End, 6610 Broad Street.
Homewood, 540 Homewood Avenue.
Brushton, 555 Brushton Avenue.
Oakland, 3508 Forbes Street.
South Side, 1916 Carson Street.
Hill Top, 835 Warrington Avenue.
Brookline, 914 Brookline Boulevard.
North Side, 720 Federal Street.
North Side, 808 Federal Street.
North Side, 921 Federal Street.
North Side, 1422 Beaver Avenue.
North Side, 1901 Beaver Avenue.
North Side, 3244 Brighton Road.
Aspinwall, 247 Freeport Road.
Braddock, 708 Braddock Avenue.
Carrick, 2905 Brownsville Road.
Crafton, 53 Station Street.
Dormont, 1051 Potomac Avenue.
Etna, 2 Freeport Street.
Homestead, 223 Eighth Avenue.
Millvale, 422 Grant Avenue.
McKees Rocks, 716 Chartiers Avenue.
McKeesport, 520 Fifth Avenue.
Sharpsburg, 604 Main Street.
Bateaville, 1003 Edgewood Street.
Wilkinsburg, 624 Rebecca Street.
Williamsburg, 1029 Wood Street.

Lost and Found 2

$250.00 REWARD will be paid for the recovery in good condition of platinum bracelet containing 115 diamonds and 15 sapphires, lost March 6, 1928, in vicinity of Penn ave. Pittsburgh or 7 and Liberty; communicate with F. F. Ferrier Company, 1105 Standard Life Bldg., Pittsburgh, Pa. Court 1258.

BOSTON BULL

Terrier, strayed away Tuesday noon, in Mount Lebanon, has on his collar name of owner, dog license and his own name, "Jay." reward. Call Lehigh 4434.

LOST—Vicinity of Broad and Collins ave., black and gold striped pocketbook, contents 19, bunch keys, notary seals, vanity; liberal reward. Hiland 7800 or return Kleman Inn.

LOST—Purse in Westinghouse Park or vicinity of Penn ave., on Fifth ave. extension, by poor working girl; reward. Call Montrose 3651, or return to 6804 McPherson blvd., E. E.

LOST—Purse containing money, bankbook, etc., Kaufmann's ladies' washroom, 8 Zaqar. 515 Howe st., Sharpsburg. Mo. 8651.

LOST—Small change purse, 2 keys, money, between 9 and 10 p. m. Sat. Sauter's store, Penn & Hiland; reward. Mo 3952.

LOST—Brown and white female shepherd collie Puppy, left Tuesday night; reward. 5714 Aylesboro ave. Hs 3285.

LOST—K. of C. charm on California ave., near Rankin st., or on Avalon or Perrysville car; reward. Fairfax 1965.

LOST—Blackhill gold ring, Sunday night between Pittsburgh and Bellevue; reward. Call Linden 2334.

LOST—Envelope of Harry Silverstein, attorney; contents 2 notes, Franklin 6368.

LOST—At Joseph Horne's, green purse containing eyeglasses, Lehigh 0660-R.

LOST—Nu Sigma Nu Fraternity pin; reward. Call McClelland, Schenley 9251.

LOST—Child's fancy navy blue coat, May 19, downtown; reward. Hiland 0896.

STRAYED—Black and tan Airedale, license 7570. Answers to "Abe." McKeesport 8371. Reward.

FOUND ON STREET CARS.
MONDAY, MAY 21.
Pass case, route 88.
Purse, route 60.
Purse.
TUESDAY, MAY 22.
Glasses, route 87.
Purse, route 49.
Mesh bag, route 42.
Information concerning these articles may be had by calling Pittsburgh Railways Co., Lost Dept., Grant 7450. Ask for Extension 148.

Where to Dine 3

BRODY'S Restaurant, 1221 Fifth ave.—Home cooking, courtesy and best service.

SHILOH INN—Bellevue, home cooking, rm. and brd. $8. 209 Shiloh ave. Linden 3914.

Aviation 3-A

FLYING SCHOOL.
Ground course by expert, $10; 10 nights. Tues. nights; 6th flr., 822 Wood st., Wilk.

Bus Transportation 3-B

THROUGH
Motor Coach Service
Between
PITTSBURGH
AND
WHEELING
$1.50
Luxurious Coaches
Competent Operators
Leaving Daily from
345 Blvd. of Allies
7:30 and 11:30 A. M.,
2:30 and 5:30 P. M.
EASTERN STANDARD TIME.
WHITE STAR LINES, INC.
Phone COurt 9030

RIDE CHEAPER
The Pleasant Way.
PurpleStages
Incorporated
All latest type motor coaches
NEW YORK
LEAVE TWICE DAILY.
7:45 A. M., 8:45 P. M.
FARE $9.75.
BUFFALO
LEAVE 8:30 A. M.
NEW LOW FARE
$5.75 ONE WAY
$10.00 ROUND TRIP.
All schedules leave Eastern Standard Time.
Motor Coach Terminal
OPPOSITE FORT PITT HOTEL.
PHONE ATLANTIC 4662.

Male Help Wanted 4

ROSENBAUM'S

REQUIRES SERVICES OF THOROUGHLY EXPERIENCED

AWNING HANGERS.

Apply at once Superintendent's Office, Liberty Ave, Balcony.

BARBER WANTED; READY TO START WORK ON FRIDAY MORNING; GOOD WAGES. APPLY CLELENDERS BEAUTY SHOP, 4604½ MILL ST., CORAOPOLIS 475-J.

BRICKLAYERS No. 2 Pa., attend special meeting, Friday eve., May 25, 1928. Important business.

COLLECTOR, experienced, for monthly magazine accounts; must know city and suburbs; able to furnish surety bond and letter of recommendation. Apply 10, Draper, 630 Wabash Bldg., 419 Liberty ave.

EXPERIENCED dresser wanted on men's work. 2028 W. Liberty ave., Dormont.

HIGH SCHOOL students, special summer work, satisfied with $15 per week to start. See Mr. Orr, 503 Wabash Bldg.

Large Chain Store Corp.

requires several high grade men, who can qualify for store manager in Pittsburgh and Western Pennsylvania territory. See Mr. Mann, 4090 Jenkins Arcade, 9 a. m. or 2 p. m., no other time.

MEN (3) who have had experience in retail store of clerical work and who are interested in an independent position, paying $40 and bonus for trial period. Apply 521 Bessemer Bldg. 2 to 5 p. m.

MEN UNDER 28

Interested in radio. Able to qualify quickly. Radio operator. 331 Fourth ave.

OPPORTUNITY.

We are in need of two men as salesmen with automobiles; married men, 23 to 30, preferred. While training you will average $75 a week or better. Call at 3934 Broad at E. E., before noon.

SALESMAN

To work through a leading department store. The Hoover Co., 4103 Jenkins Arcade.

WANTED—Several men at once, as store managers, for a number of tire stores opening in Pittsburgh district and Eastern Ohio; remuneration of $250 per month and bonus to start. Must either well recommended, have good appearance and able to furnish $2000 cash as bond. Tire sales experience not essential. We teach you our method of store operation. Call 10 a. m. and 4 to 5:30 p. m., for interview. General Sales Manager Goodyear Tire and Sales Corporation, William Penn Hotel, Pittsburgh, Pa.

WE can supply you at any time within a few hours notice, experienced and competent help of all kinds: stenographers, typists, bookkeepers, filing clerks and accountants. Call East End Business Service, Hiland 5711.

WINDOW trimmer and card writer. Must be very competent and experienced trimming women and children's wearing apparel windows. Give reference and full particulars, first letter. R. S. Goldstein, Brownsville, Pa.

YOUNG MAN,

Typist, with clerical work experience, must be neat in appearance and accurate at figures, Write Box D 266, Sun-Telegraph.

YOUNG MAN 18 to 23 to travel in W. Virginia; salary and commission; no experience necessary. See Mr. Powell, 222 Empire Bldg. at 8 a. m. Friday.

YOUNG MAN to take orders; can earn $35 per week. Apply Mr. Cooper, 630 Wabash Bldg., 419 Liberty ave.

MENTION THE SUN-TELEGRAPH WHEN ANSWERING ADVERTISEMENTS

Male Help Special 5

MONEY for you at home, men and women can earn $15 to $25 a week in spare time writing showcards; no canvassing or soliciting; we instruct you and supply you with work today. The Showcard Co., Ltd., 129 Dominion Bldg., Toronto, Can.

MENTION THE SUN-TELEGRAPH WHEN ANSWERING ADVERTISEMENTS.

Female Help Wanted 6

AMBITIOUS girls, extra money without loss of time, 1012 Diamond Bank Bldg.

ATTENTION COLORED LADIES.
Enroll now in new school of beauty culture for colored ladies only. For particulars write F 175, Sun-Telegraph.

EDUCATIONAL work for college student or teacher during summer, in Western Pennsylvania. Salary and trafis fares. Write K 175, Sun-Telegraph.

EXPERIENCED white girl for general housework; must be good cook; good wages; small family. Call Hazel 2534, 2270 Shady ave.

EXPERIENCED marceller. Apply Estelle's Beauty Shoppe, 204 Fifth Ave. Arcade, immediately.

GIRLS 17 TO 25.
No older. Interviewed for multiplex operating. Room 701, 331 Fourth ave.

HANDY girl wanted for a restaurant, 1219 Penn ave. See Mr. Cillo.

ITALIAN girl wanted to work in Italian family. Call Hiland 7691.

KENMORE COLLEGE
Of Beauty Culture. Largest school in Pittsburgh. Complete course $35. Enroll now.
ATLANTIC 0784. FREE MARCEL.

ONE white experienced laundry checkroom girl. Apply West Penn Hospital.

ROSENBAUM'S

HAVE A POSITION OPEN FOR A THOROUGHLY EXPERIENCED

SANITARY GOODS DEMONSTRATOR

Apply at once Superintendent's Office, Liberty Ave, Balcony.

WAITRESS wanted at 1708 Beaver ave., N. S.

WANTED—White girl for general housework; must have city references. Call Hazel 3257.

WAYNESBURG GIRL
Steno. in County Superintendent's office. Took Boyd Business College Short Business Course; her 2 sisters also. School all summer. 535 Penn ave. Rosenbaum's. Nineteen years in Pittsburgh; no branches.

WHITE GIRL for general housework; small family; house cleaning finished. 15322 Murray ave. Hazel 2150.

MENTION THE SUN-TELEGRAPH WHEN ANSWERING ADVERTISEMENTS.

Female Help Special 7

EXPERIENCED permanent waving operators. Apply McGinnis Hair Shop, Jenkins Arcade.

LEARN PERMANENT WAVING.
Course free with machine; payments as low as $2.00 per month.
McGEEHAN BEAUTICIANS,
205 7th ave. cor. Smithfield. Grant 7881.

MONEY FOR YOU AT HOME—Girls and women can earn $15 to $25 a week in spare time writing showcards, no canvassing or soliciting; we instruct you and supply you with work; write today. The Menhenitt Company, Limited, 64 Dominion Bldg., Toronto, Canada.

MENTION THE SUN-TELEGRAPH WHEN ANSWERING ADVERTISEMENTS.

Male & Female 8

CHAMBERMAID, $80; laundress, nurse, German cook, butler; man and wife. Roehrig Employment, 414 Sixth ave.

If You Desire
To
Sell or Purchase Anything,
Large or Small,
Valuable or Insignificant—
Make It Known by Means
of the Classified Advertisements of The Sun-Tele.

Situations Wtd., Male 10

A BUILDING superintendent or carpenter foreman; experienced in all lines construction, available; references. Phone Lafayette 0695-R.

ACCOUNTANT, thoroughly experienced, desires evening or day employment. Phone Hiland 0962.

ANYONE wishing their wallpaper cleaned or scraped by white man who does his work right please call Linden 2511-R.

COLORED man wants whitewashing, cleaning wallpaper, woodwork painting; Montrose 9653.

EXPERIENCED German army saddle horse trainer desires position. 1108 E. Warrington ave. Phone Lafayette 6903-R.

HOUSECLEANING.
Wall paper, $2.00 room; bathrooms, $2.50; kitchens, $1.00; wall washing, $1.00; 6-room house complete, $14.00; carpets, rugs beaten, white washing. Phone Atlantic 2787, Imperial.

HOUSE CLEANING, wallpaper, whitewashing, carpet beating, help of all kinds supplied; odd jobs. Phone Atlantic 2787, Imperial.

OLD photo retoucher and commercial artist, Hiland 4606 Fifth ave. Mayflower 5254.

PAPER cleaning, also walls and woodwork; experienced work guaranteed; white Mayflower 4511, formerly Hiland 8185-J.

RELIABLE and refined woman wants position as companion and rules to invalid; reference. Lehigh 7526-R.

WANTED—N. P. Baller, job carpenter, repair work a specialty, weatherstripping screens hung. 4370 Murray ave. Hazel 0879.

YOUNG MAN desires work cleaning wall paper, carpets, also hanging awnings Palavette 4105 or 4681-R.

YOUNG married man desires position, chauffeur or truck driver; 2 years' exp.; can do minor repairs. Leon Richards, 817 Corey ave., rear Braddock, Br. 3276.

MENTION THE SUN-TELEGRAPH WHEN ANSWERING ADVERTISEMENTS.

Situations Wtd., Female 11

COLORED laundresses, men and women desire employment; service guaranteed. Imperial Employment, 1310 Wylie ave.

COLORED woman wants laundry work for Monday and Tuesday; 2 years in one place. 1247 Talbot ave., Braddock.

COLORED girl wants general housework or day work; reference. Hiland 6833-J.

COLORED girl wants day work, best of reference. Phone Grant 0410-R.

DAYS work wanted two or three days a week. Call Grant 1105-J.

EXPERIENCED stenographer desires position; best reference. Call Carrick 1110-R.

GOOD general workers, cooks, day workers; reference. Johnson Orr Employment, 7406 Hermitage st. Franklin 10244.

LAUNDRESSES, day workers, housecleaners, house girls, cooks, maids, man and wife, chef, porters, janitors, chauffeurs, ward work; city reference. Phone Atlantic 2787, Imperial Employment.

PRACTICAL nurse, day or night nursing; children, adults. 821 Blossom way, N. S.

PROFESSIONAL beauty operator wants position. Lehigh 1026-J.

REFINED NURSE wishes care of invalid or small child, morning of by appointment. Call Mayflower 6327.

RELIABLE colored woman wants work, Monday, Tuesday, Friday; with references. Franklin 5697-J.

RELIABLE white woman wants cleaning or hosting by the day. Hiland 3079.

SECRETARIAL position desired by university graduate. Write H155, care Sun-Telegraph.

SMALL washings to bring home; will call for and deliver; have reference. Hiland 8183-J.

UNDERGRADUATE

TO THOSE WHO EMPLOY HELP

Help wanted ads received before 11 P. M. will appear in the 9 A. M. Edition the next day.
Ads received in the morning until 11 o'clock will appear in the 12:30 P. M. Edition the same day.

REMEMBER, HELP WANTED ADS APPEAR IN ALL SUN-TELE EDITIONS

FOR QUICK SERVICE CALL GRANT 5400

FOR SALE Dormont, Mt. Lebanon 63

AN IDEAL HOME

You can't beat this buy both for the high quality at its low price and its extremely fine neighborhood. Worth your investigation.

New English type of six large rms. and sun porch, tile bath shower, all brass plumbing, hot water heat, California stucco on interior walls, Rudhot water heater, electric heater in bath; suction fan in kitchen; Red Seal wiring, attractive lighting fixtures. Weather stripped; tile roof; lot 50x150, with garage; on paved street, close to schools, churches, cars busses, stores and boulevards, 15 minutes to city.

In the Central Place Plan, Dower Hill and Cochran road in the heart of Mt. Lebanon. On serpentine Drive. Price $15,500. Terms arranged.

SEE YOUR BROKER OR
JOSEPH JAY
805 Law Finance Bldg. Atlantic 9813.

4 FAMILY APARTMENT

6 Rooms, tile bath, built-in features; Frigidaire, hot water heat, vacuum cleaning system; 2-car garage in rear; rents for $340 per month. Why not live in one apt. and let other 3 pay off mortgage. $8,000 to $10,000 required to handle. For appointment call Lehigh 5276.

18 POPLAR STREET, MT. LEBANON.

New 6-room brick, modern in every respect; garage; will sell easy terms or rent to responsible party. See owner at property.

HOME, 5 rms., mod., near cars, schools; large lot; $6,900; terms. Lehigh 5276-W.

HOME, 6 rms., mod., brass pipe, screens, awnings, gar. Bargain. Lehigh 1875-R.

Beechview, Brookline 64

$9,250.

New all brick 6 large rooms, tile bath, shower, double floors, brass plumbing colored roof. Near cars and schools. Easy terms.

T. F. BREEN JR. LEHIGH 6669.

BROOKLINE—$9,500.

New hall type, brick and stucco, 7 rooms, break, mod., attic, tile bath, Bartley fixtures, oak floors, hot water furnace, coal and fruit cellar, cement porch, art glass, printed shades. Arranged for 2 families. Easy terms. Owner Lehigh 7454.

Knoxville, Brentwood 66

KNOXVILLE BARGAIN.

Price $8,500. Cash $1,250.
BALANCE PAYABLE LIKE RENT.

Dickinson avenue brick semi-bungalow of six rooms and bath, hardwood floors, painted in ivory and mahogany; tile roof, nice lot to alley. Cement block garage in rear.

OWNER LEAVING CITY. MUST SELL.
CH Hamilton & Co.,
CC 515 Union Bank Bldg.

Crafton, Ingram 67

INGRAM BRICK, $8,000

6 rooms, bath and alcove; house in splendid condition; level lot; $1,000 will handle. This property has been reduced for quick sale. Owner must sell.

Adams & Schweinsberg,
11 Crafton ave. Walnut 2800.

Bellevue, West View 68

NEW BELLEVUE HOMES

$8,700—Just been completed, all brick, 6 rms., tile bath, shower, brass plumbing, hwd. flrs., furnace, cement walks, etc.; moderate cash payment, balance like rent. Linden 1134. Evenings, West View 1905.

Lots For Sale 71

WILKINSBURG.

Good building lot with all improvements, $1,600. 5972 Bayne Blvd. Montrose 8686.

MUST have cash and will sacrifice my lot, 50x135, Mt. Lebanon; $1,000; splendid location; all improvements; easy walking distance; alley in rear. Phone Lehigh 6546-J.

DORMONT—$2,000.

50x120 feet lot, paved street, paved alley. Best residential section. Lehigh 7454.

BERLIN RD., Edgewood Acres, next Hills Store.—Lot 75x150, Valley 995-R.

Sale Farms—Acreage 72

50-ACRE farm, gently rolling, 35 acres under cultivation, 15 acres pasture; stream of water fed by nearby springs; location is suitable for country estate, lake, on good dirt road, near store, churches, railroad and postoffice; 6-room house, barn 30'x40'; hogpen, tool shed; well water pumped into house; good cellar; approximately 50 fruit trees, apple, pear, plum; fine maple shade trees in yard; must be sold regardless of value, to settle an estate. See

DAVID A. ABBOTT, Executor,
Westerville, Pa.,
Or W. L. ABBOTT, Shenango, Mercer Co. Pa.

COUNTRY HOME, POULTRY AND FRUIT FARM.

Improved road, 5 miles from East Liberty, 5½ acres, level, 2 acres fruit, good 7-roomed house, gas, electric; $12,500, terms. Franklin 5983.

Sale or Exchange 73

DOWNTOWN business property, income $140; price $8,000; ascribe. Grant 9753.

Mfg. Sites & Plants 74

P. R. R. Main Line Acreage

For lease or will sell, whole or any part of 11 acres, near station, at Irwin, Pa., able for airplane field or manufacturing. Will also lease 11 acres adjoining, suitable for dumping purpose. Terms to suit. George H. House, 7th st., Braddock, Pa.

Summer Places for Sale 76

FOR SALE—Strictly modern cottage at Hawthorne Beach on Lake Erie, also front lot at Wesgin on Chautauqua Lake. A. F. Vitch, Westfield, N. Y.

Wanted, Real Estate 80

HAVE Tenants and buyers for your properties, list with
James H. Thompson Co.,
210 Bakewell Bldg. Court 1823.

ON ACCOUNT of position must move to Wilkinsburg; want 6-room house; will pay $9,000. Write Box F 241, Sun-Telegraph.

Mortgage Loans 81

Second Mortgages—$300 to $25,000

Monthly payments on $300 is $13; on $500, monthly payment is $14; on $1000, monthly payment is $29; payment includes the principal, interest, etc.; pay taxes, repairs or debts with loan, repayable on easy budget plan . . . 1 to 5 year term.

BANKERS MORTGAGE CORP.
230 Fifth Ave. Suite 700 ATlantic 6160

NO COMMISSION
On Equitable Mortgages
E. McKALLIP & Co.
MORTGAGE AGENTS
EQUITABLE LIFE ASSURANCE SOCIETY
336 FOURTH AVENUE COURT 5640

Second Mortgages $300 to $10,000

Private party; monthly payment on $1,000 is $25; no advance charge; liberal appraisal; immediate settlement; low expense.
S. D. CANTELOU Phone Atlantic 4195
938 Law & Finance Bldg., 429 Fourth Av.

FIRST MORTGAGES.

Straight or monthly payment; no appraisal charges for city property; let us combine your first and second mortgages into one long term loan with easy payments.

Lawton Real Estate Co.,
426 Diamond st. Court 1348.

BANKING institution will accept applications for straight or amortization mortgages on residences, apartments, business properties, etc. Location no object. No appraisal charged. Send particulars to Secretary, Box 155, Oakland.

WILKINSBURG, East End, Braddock and Eastern Boroughs preferred by Building and Loan with money available for mortgages; liberal appraisals; large loans welcome. No delay or publicity. Box 264, Wilkinsburg.

5½% MONEY (unlimited) long term; also building and loan funds. H. R. ROBERTS, 329 Fourth Ave. Atlantic 9675. Evenings, Walnut 3907.

SECOND MORTGAGES.
STRAIGHT OR MONTHLY PAYMENT. PRIVATE FUNDS. LIBERAL APPRAISALS; QUICK ANSWER. HAZEL 6013.

PRIVATE MONEY
To invest in several straight first mortgages. Have about $19,500. Low title examination fees. Box 64, North Side.

MENTION THE SUN-TELEGRAPH WHEN ANSWERING ADVERTISEMENTS

Miscellaneous 85

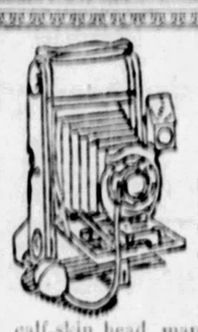

Friday and Saturday Special

"CAMERAS FOR DECORATION DAY"

Eastman Kodaks and all makes of fine cameras in different sizes, Perfect condition, Values up to $18, Friday and Saturday Special $4.50

Have music at camp or at the picnic, Tenor Banjo, fine calf-skin head, maple shell, Friday and Saturday Special $8.00

Camp ukulele or mahogany finish regular shape ukulele, Friday and Saturday Special $1.45

FIT OUT YOUR BAND FOR DECORATION DAY HERE AT A SAVING OF MORE THAN ONE-HALF.

GALLINGER'S Music Dealers Since 1854
929 Liberty Ave.
OPEN SATURDAY EVENING UNTIL 7 P. M.

Musical Instruments 87

$299

TWO ONLY
NEW PLAYER PIANOS,
Used for Store Demonstration Only,
Beautiful Bench & 30 Rolls Free

SCHROEDER'S
820 Liberty Avenue, Pittsburgh.

Loans Up To $300 82

The following companies are licensed by the state banking department and bonded to the state

HELPFUL LOANS

UNDER STATE SUPERVISION.
$10 to $300.
LOANS TO HOUSEKEEPERS.

We make loans for any useful purpose if you are housekeeping. Low lawful rate. LOW RATES, BEST TERMS, LONG TIME. THE COST IS SMALL.

$ 10 for 30 days costs	$ .35
$ 40 for 30 days costs	$ 1.40
$100 for 30 days costs	$ 3.50
$200 for 30 days costs	$ 7.00
$300 for 30 days costs	$10.50

Other amounts in proportion. Every dollar paid on loan reduces the cost.
LOANS MADE IN ALL NEARBY TOWNS.
If not convenient to call, write or phone. Information cheerfully given without obligation.
NO INDORSERS. NO FINES. NO FEES.
Telephones:
COURT 3486-3487.
Guarantee Loan Co.,
Room 403, Arrott Bldg.
N. W. COR. 4TH AND WOOD ST.

LOANS
$10 TO $300

The interest charges of this corporation are UNDER THE SUPERVISION OF THE DEPARTMENT OF BANKING, which makes it possible for you to borrow $10 to $300 in a dignified, business-like manner without paying more than the LAWFUL RATE OF INTEREST and without being imposed upon in any way.

WE DO NOT NOTIFY your employer; neither do we make inquiries of your friends, relatives or employer.

NO ENDORSER REQUIRED. If you are unable to call at either of our convenient offices, phone or write us, and we will send a representative to your home.

Household Finance Corporation,
1801 FIRST NATIONAL BANK BLD.
311 WOOD STREET.
PHONE: ATLANTIC 1198.

215 PARK BUILDING,
6TH AVE. & DUQUESNE WAY.
PHONE: ATLANTIC 9725.

UP TO 300 DOLLARS ON YOUR NOTE

LOANS At lawful interest or deduction. NO FEES
PERSONS owning furniture, real estate, or with salaried positions accommodated. 24-hour service. Repayment arranged to suit borrower's requirements. A quick, dignified and confidential way to obtain immediate financial assistance. Our methods cheerfully explained. If you cannot call in person, write or telephone and our representative will see you.

Our Business Makes Friends
INTERSTATE
COLLATERAL LOAN CO.
604 ARROTT BLDG.
COR. FOURTH & WOOD ST.
TELEPHONE COURT 3256.

Telephone ATlantic 3574
When to Borrow Money
PEOPLES

If the interest on your mortgage is about due or if you owe rent, grocer, doctor or other bills, we will advance you as much money as you need and centralize your indebtedness into one place.

LOAN

Our loans are made similar to the building and loan plan, whereby you return the money in small monthly payments and thereby reduce the interest accordingly. If you intend buying, anything on time borrow from us and pay cash and avoid the installment prices. Our offices are private and your business will be confidential. Licensed by state banking department. We invite you to call.

COMPANY
LIBERTY AND STANWIX ST.
814 EMPIRE BLDG.

LOANS $10 TO $300. ATLANTIC 8242. Write or call for Thrift Book. Beneficial Loan Society, 429 Fourth Ave.

Loans on Automobiles 84

Need Money ON YOUR AUTOMOBILE?

WE FINANCE INDIVIDUAL OWNERS WITH CLEAR TITLES. SMALL UNPAID BALANCES FINANCED. NO INTERFERENCE WITH USE OF CAR.

Pgh. Finance Corp.,
501 American Bank Bldg.,
Grant St. at Sixth Ave.,
Opp. Wm. Penn Hotel. At. 6025

MENTION THE SUN-TELEGRAPH WHEN ANSWERING ADVERTISEMENTS.

Loans on Jewelry 83

We can help while storing FURS

Thousands avail themselves of this service yearly. They borrow money while getting the benefit of our fur storage facilities. Special low rates include storage.

6% Yearly Interest
on DIAMONDS, JEWELRY, WATCHES, LISTED STOCKS, LISTED BONDS, FURS, SILVER

½% per month to 2½% storage. Yearly loans with renewals or monthly repayments. Form—special rates. Modern Banklike methods. Ladies especially appreciate our courteous service.

JOS. DeROY & SONS
Diamond Loan Association
(10 Loan Companies Combined)
311 Smithfield St. Entire Building
Opposite Postoffice Use Elevators
Original Location ¼ Century

LOANS As Low as 1%

On Diamonds Watches, Jewelry, Stock and Bonds.
We also loan at 10% rates on silverware, Cameras, Guns, Furs, Tools, Typewriters, Musical Instruments.
Old Gold, Silver and Platinum Bought.
GALLINGER'S 929 LIBERTY AVE. Phone Atlantic 9727. Established 1854.

LOANS ON DIAMONDS,
Watches, jewelry and all articles of value.
Wolk's 410 Market st., Opposite McCann's.

MENTION THE SUN-TELEGRAPH WHEN ANSWERING ADVERTISEMENTS.

Miscellaneous 85

LET US WORRY

About your plumbing and heating troubles. We will solve them to your complete satisfaction.

WHY NOT

Visit our spacious salesroom? You will be impressed with the beauty and the completeness of the fixtures on display. You will not obligate you in any way whatsoever.

SELLING DIRECT TO YOU.

Makes it possible for us to save you from 25% to 50% on all high grade plumbing and heating material. Complete installation service.

Call phone Court 6307 or write for our free plumbing and heating catalogue No. (8).

Manufacturer's Dist. Co.
325-327 Penn Ave., Pittsburgh.

"ROOF FIX" PER GAL. $1.10

Asbestos mixed—sure cure for leaky roofs. No skilled labor required, just brush it on yourself. Guaranteed 10 years.
"BUY DIRECT" AND SAVE. 1-ply, 90c; 2-ply, 1.35; 3-ply, per roll $1.80. Slate rolls (extra heavy), per roll . . $1.99. Asphalt shingle (4 in 1), a bundle, $2.25. House paints, $2.25 grade, 90c; $3.85 grade, $2.10; white lead, a pound, 8c and 10c.
U. S. ROOFING & PAINT COMPANY,
1221-1223 Penn ave. Tel. Atlantic 8158.
Free City delivery. Mail orders filled.

Ross Plumbing Supplies

WHOLESALE TO YOU.
Pipe and Fittings.
Pipe Cut to Order.
OUR STORES:
223 Second ave., city.
6022 Frankstown ave.,
402 Homestead ave.,
455 Merchant st., Ambridge.
554 Fifth ave., McKeesport.
Send for free catalog.

Wholesale Price to You.

PLUMBING, HEATING, TINNING, ROOFING MATERIALS PAINTS STOVES SEPTIC TANKS.
CATALOG ON REQUEST.
BURKE (4) Bros
433 Liberty Ave.

Butchers-Grocers RESTAURANT FIXTURES

Showcases, registers, safes, scales, etc., large selection, lowest prices in city. Terms if necessary.
EXCHANGE FIXTURE CO.,
1108-1128 Penn Ave.

FOR SALE—Cheap; mantles, Reznor gas stoves, Dewalt electric saw, pipes, fittings, frames, slate, etc.; must vacate; man on premises all day Friday, 5223 Fowhattan st., near Liberty and Baum blvd.

COMPLETE auto tent and 2 lamps for tourist; good as new; cheap. 224 Federal st., corner Lacock st., N. S.

MENTION THE SUN-TELEGRAPH WHEN ANSWERING ADVERTISEMENTS.

Musical Instruments 87

Special Piano Tuning, $2

Tuned, cleaned, polished by factory expert on orders this week. R. Long, Hiland 9501.

UPRIGHT PIANO, DARK OAK
Like new $150. Hazel 2728-R.

MENTION THE SUN-TELEGRAPH WHEN ANSWERING ADVERTISEMENTS.

Radio & Equipment 88

FREED EISMANN Radio in console victrola $265; sell both $100. Cedar 4247-R.

MENTION THE SUN-TELEGRAPH WHEN ANSWERING ADVERTISEMENTS.

Office & Store Equipm't 89

WHEN you think of Typewriters, Adding Machines, Cash Registers and all other office machines and devices, save money by calling at or phoning

FORT PITT TYPEWRITER CO.,
"The Old Reliable."
Main Store, 642-44 Liberty Ave. McCloy Building.
Branch Store, 428 Fourth Ave. Over 20 years.
Phone Atlantic 8820.

Automobiles For Sale 94

CORD TIRES

Get Ready for Your Decoration Day Trip
All Tires Guaranteed to Give Satisfaction.

Money refunded if not satisfied. All tires factory wrapped. Heavy non-skid tread. Order now as our supply is limited. Dealers write or call for our money making proposition. Just look at these sensationally low prices.

High Pressure Tires

30x3½	$ 5.75
31x4	6.50
32x4	6.50
33x4	6.50
32x4½	10.95
33x4½	11.95
34x4½	12.95
32x5	13.95
33x5	14.00

Balloon Tires

29x4.40	$5.00
30x4.50	5.00
30x5.00	6.50
31x5.25	6.75
30x5.77	9.00
33x6.00	9.50

All Other Sizes in Stock At Prices Equally As Low.

Mail orders filled. Tires shipped Parcel Post or Express. Send $2 deposit, balance C. O. D. Tires shipped same day.

SENSORD RUBBER CO.,
609 Bigelow Blvd., form'y 609 Webster Ave., Downtown.
TIRES CHANGED FREE OF CHARGE. DRIVE INTO OUR SERVICE LOT.
Phone Atlantic 8727-8735. Open Evenings and Sunday Till 10 P. M.

Household Goods 86

USED SEWING MACHINES

REBUILT AND FULLY GUARANTEED.

$10 Singer	$5.00	$25 White	$12.50
$10 Domestic	$5.00	$30 Singer	$15.75
$15 White	$6.50	$35 White	$18.00
$45 Electric Portable, $22.50			

TERMS
119 FEDERAL ST., N. S. 110 SIXTH ST.

$400 3-Pc. Mohair Suite, $149

Also dining room, bedroom, refrigerator, ranges, linoleum 9x6 yd.; housefurnishings complete; all new and perfect; save 40%. DONALDSON STORAGE CO.
Open till 10 p. m. 1012-18 Western av., N. S.

COFFIELD

Washers, completely rebuilt and guaranteed same as new; a real bargain at $44.00. 632 Smithfield st.

$275 MOHAIR SUITE, $98.

Also brand new high grade walnut dining room and bedroom suites at wonderful bargains. New and perfect. R. R. Storage, 324 Liberty ave.

ONE MINUTE

Washers, demonstrators, perfect and guaranteed, $17.50. 632 Smithfield st.

ALL WHITE enameled cabinet gas range, $75, value Monday, $45. Federal Furniture Co., 224 Federal st., corner Lacock, N. S.

MAYTAG

Demonstrator, absolutely perfect and guaranteed. Only three at $50.00. 632 Smithfield st.

THREE-PIECE VELOUR LIVING ROOM SUITE, COST $200, SELL FOR $75. 224 FEDERAL ST., COR. LACOCK ST.

DRESSERS, large size, mahogany or oak finish, only $5. Federal Furniture Co., 224 Federal st., corner Lacock, N. S.

10-PC. DINING room suite, $150; living rm. table, $20; fine bargain. Mont. 6875.

HIGH-GRADE 10 pc. mah dining set, like new; sacrifice $250. Mayflower 9320.

IRON BEDS, all sizes, up to $12 values, choice $3.00. Federal Furniture Co., 224 Federal st., corner Lacock, N. S.

ROOMING house; 9 rms., bath; rent $35. 5 rms. furniture, $200. Fairfax 9211.

PREMIER SWEEPER, attachments, $25; practically new. Franklin 9417-J.

WARDROBE, with mirror door; also buffet, cheap. 1402 Irwin ave., N. S.

GAS range, with glass door, 4 burners, $20; bargain. Hazel 2901-R.

COMBINATION stove, A-1 condition; will sacrifice for $20. Fairfax 6972.

WHITE gas range, left hand oven, like new; $30. Call Federal 1983-M.

LIVING room set, $100; ice box, $10; fine condition. Hazel 6884-J.

DINING ROOM suite, 8 pieces, very reasonable. Sterling 0880-R.

Wearing Apparel 90

HOME Dress Exchange, exclusive but New York styles, reasonable. Franklin 5140-R.

SAMPLE DRESSES, regularly $16.75, only $8.75. 1012 Diamond Bank Bldg.

Automobiles For Sale 94

CABRIOLET.

Late 1928 Dodge Senior Six, special paint job, very classy; driven 2,500 miles; guaranteed; half of top drops down; wire wheels; rumble seat; $1,250. Terms.
FRANK DE SAUPE, INC.,
5920 Penn ave.

$95.00 BARGAINS

Dodge sedan and touring, Buick touring, Studebaker Big Six and special tourings, Ford coupe and four-door sedan, Hudson coach; need the room. 1815 Forbes st.

BRAND NEW HUPP SEDAN.

Latest model, driven 10 miles; I can save you $150 on the purchase of this car. Mr. Frost, Hiland 3539. Special paint job.

Buick 1927 Standard 6,

Five-pass. sedan; driven 8,000 miles; perfect mechanical condition; appearance like new; $475; terms. Hal B. Rea, lot, Center and Negley, Montrose 6800. Open until 10:30 p. m.

Chevrolet 1927 Cabriolet

Coupe; excellent condition, all around. Hal B. Rea, lot, Center and Negley, Montrose 6800. Open evenings until 10:30.

PACKARD TOURING.

Special equipped, a real classy car for the money. See this car at 5920 Penn ave., East Liberty. Terms.

1928 OAKLAND 2-door sedan, completely equipped, A-1 condition; bargain to quick buyer. Call Mayflower 2080 after 5 p. m.

FOR SALE—My 1926 Dodge Coupe, in the best of condition; must see this car to appreciate it. Price, a snap all around. Call Montrose 2260; $395.

BUICK Master "6" touring; has been completely overhauled; tires, paint like new; $275. Federal 0788.

DODGE De Luxe Sedan, 1926, late model, 4 new tires, $495. Terms. 5920 Penn ave.

BUICK 1926 "47" 4-door sedan; positively like new; $750; terms. 5908, McKees Rocks Buick. Federal 0788.

OLDSMOBILE, 1924 touring, mode; No. 30; good condition; reasonable. Call 5 to 9 p. m. Hiland 2872-R.

1924 FORD roadster, good running condition. See Mr. White, 319 Water st. Court 0456.

CHEVY coach, late 26, $275; fine shape. Linden 0614-R. 514 Dawson ave., Belletime.

1926 ADVANCED 6 Nash Sedan, new tires, paint good. $675. Franklin 3580-J.

$150—1925 CHEVROLET touring car; A-1 condition. Lehigh 7149-W.

1925 HUPP Touring; 1923 Dodge sedan; extra good running order. Franklin 7214.

FRONTENAC racer, ready for track; 6 wheels, 9 tires; bargain. Hiland 4167-R.

PACKARD touring, 1923; small mileage; looks, runs like new; $350. Leh. 4072-J.

FOR SALE—1926 Chrysler 70 roadster, $675. Call Franklin 3260.

Automobiles For Sale 94

ADMINISTRATOR'S SALE at Allen Storage Warehouse, 80 Allen ave., Pittsburgh, Pa., on May 25, 1928, at 11:00 a. m., of the following automobiles: 1 Buick touring, 1 Cadillac sedan, 1 Cadillac touring, 1 Chandler sedan, 1 Chevrolet truck, 1 Cleveland coach, 1 Dodge coupe, 2 Dodge trucks, 3 Ford coupes, 1 Ford truck, 1 Hudson coupe, 2 Nash tourings, 2 Reo trucks, 1 Selden truck, 2 Star coupes, 1 Stearns-Knight touring, 1 Studebaker touring, to be sold at public auction; terms strictly cash. By order U. S. District Court, Western District of Pennsylvania. John D. Pennington, Federal Prohibition Administrator.

WONDERFUL BARGAINS

No reasonable offer refused for 1927 Chrysler 60 roadster, 1926 Dodge coupe, 1927 Chrysler 58 coach, 1926 Hudson coach, 1926 Chevrolet landau sedan, Buick coupe, touring, Maxwell coach and touring, Dodge, Durant, sport touring, Studebaker touring, Ford sedan and coupe, Jewett sedan, Cleveland roadster, Durant touring, Dodge sedan and touring. 1815 Forbes st. Open evenings.

Hupmobile 1927 8-Cyl.

Five-pass. sedan; driven 10,000 miles; perfect mechanical condition; equipped all good tires and extras; appearance like new; price like new; price $1,400; terms. Hal B. Rea, lot, Center and Negley, Montrose 6800. Open until 10:30 p. m.

1926 Chevrolet Touring

In good mechanical condition, good paint and top; tires are fair. $160.
R. I. M. MOTORS CORP.,
LEHIGH 1178.

Star 1927 Cabriolet Coupe,

Low mileage; good tires; bargain at $550; terms. Hal B. Rea, lot, Center and Negley, Montrose 6800. Open until 10:30 p. m.

1923 Studebaker Sedan

Good paint and first-class running condition for $150.
R. I. M. MOTORS CORP.,
LEHIGH 4603.

Buick 1927 4-Pass. Coupe,

Standard 6; excellent condition; low mileage all good tires and extras; priced at $825; terms. Hal B. Rea, lot, Center and Negley, Montrose 6800. Open until 10:30 p. m.

REAL BARGAINS,

Jewett De Luxe Sedan, $350; late model Ford coupe, $45; late 1924 Dodge touring, $125. 1619 Broadway, Beechview, city.

FRANKLIN SEDAN

Looks and runs good; a bargain for $150.
R. I. M. MOTORS CORP.,
LEHIGH 4603.

Dodge 1927—2-Pass. Coupe,

Very fine condition; this is a good bargain. Hal B. Rea, lot, Center and Negley, Montrose 6800. Open evenings until 10:30.

FOR SALE—My 1928 Dodge sedan, fastest four, business model, with seat covers; painted dark blue; driven 1,600 miles; price $695. Call Hiland 7690-R.

Trucks & Tractors 95

1927 Chevrolet ½-ton Panel

Looks and runs like new. A real bargain for $350.
R. I. M. MOTORS CORP.,
LEHIGH 1178.

FOR SALE — Trucks, all types, panels, screens, dumps, canopy, express, ton, 1½-ton, 1½-ton, 2-ton. Frank D. Saupp, Inc., 5920 Penn ave.; terms.

1926 NASH 2-Ton Truck; wonderful mechanical performance; absolutely perfect, heavy tires; $17.00. Lafayette 3341.

GRAHAM SIX-CYLINDER TRUCK.

1928 model; A-1 condition; 4-wheel brakes; 2-ton stake body. Frank D. Saupp, Inc., 5920 Penn ave.

1926 NASH 2-Ton Truck; wonderful mechanical performance; absolutely perfect, heavy tires; $175.00. Lafayette 3341.

DODGE ½-TON EXPRESS TRUCK.

1927 model; A-1 condition. Frank D. Saupp, Inc., 5920 Penn ave., Pittsburgh.

WANTED used light delivery panel truck; must be like new. Call Walnut 3538-J after 6 p. m.

1922 REO AND PACKARD 2½-ton truck; sell or trade reasonable. Braddock 0662-R.

$60—FORD ton truck; good running condition; bargain. Call Cedar 4448-W.

1928 CHEVROLET light truck, commercial body, real bargain. Hiland 2664.

Automobile Accessories 96

COMPLETE auto tent and 2 lamps for tourist; good as new; cheap if sold at once. 224 Federal st., corner Lacock st.

Motorcycles & Bicycles 98

INDIAN.

Motorcycle with sidecar. Paint absolutely perfect; brand new tires; guaranteed. Must sacrifice for $200.00. Carnegie 1420.

Garages For Sale 99

TWELVE MONTHS TO PAY

Metal Garage Mfrs
A Calf will bring our representative.
Phone Sterling 1075 or evenings Lafayette 1513.
Standard Metal Garage Corp.,
SYCAMORE ST. ETNA, PA.

Dogs, Cats, Etc. 100

CANARIES, fanciers, something out of the ordinary; see these. 1539 Alabama ave.

NOTICE

East End Patrons The Sun-Telegraph

WANT AD OFFICE

Is Now Located at

6010 Broad St.

(Near Highland Ave.)

Hiland Stationery Co.

Office, Bank and School Supplies

Want Ads Accepted at Main Office Rates

Auction Sales 106

AUCTION AUCTION

OF

The Americus Club of Pittsburgh

Starting Monday, May 28, 1928, Beginning at 10 A. M.

Located at 213 Smithfield St., between Second and First streets.

The entire equipment of the club will be sold at Auction. Consisting of all Refrigerators, tables, dishes, silverware, pianos, carpet, rugs, chairs, oil paints, 2 Zenith Bowling picture machines, new, complete barber shop—everything in the club.

TERMS OF SALE CASH

John F. Post & Sons, Auctioneers

Auction Sales 106

AUCTION SALE

We will offer for sale at public auction, for account of whom it may concern, on Tuesday, May 29, 1928, at 2:15 P. M., Bedford Savings Bank, at our office, 214 Bedford Bank Building, 307 Fourth avenue, Pittsburgh, Pa.:

25 SHARES PENN SCOTT ILLINOIS COAL COMPANY CAPITAL STOCK.

J. M. ASKIN & CO.,
Auctioneers.

MENTION THE SUN-TELEGRAPH WHEN ANSWERING ADVERTISEMENTS

Legal Notices 107

DUFF, DAVIS, SCOTT & SMITH,
Attorneys-at-Law.
811 Union Trust Bldg., Pittsburgh, Pa.

In the Orphans' Court of Allegheny County, Pennsylvania, No. 325, March term, 1928. In re estate of Charles Cramer, absentee.

To Charles Cramer: Take notice that a decree has been entered in the above proceedings directing the distribution of the death of Charles Cramer has been made out and established. The said Charles Cramer is therefore required, if living, or any other persons for him to produce to the said court on or before August 21, 1928, at 9:00 o'clock a. m., Eastern Standard time, satisfactory evidence of his continuance in life and unless such satisfactory evidence is furnished to the court the decree entered by the Orphans' Court in the above proceedings will be confirmed absolutely and the Register of Wills of Allegheny County will be directed to issue letters of administration to the person entitled thereto. By order of the Orphans Court of Allegheny County.

JOSEPH MACKRELL,
Clerk of the Orphans' Court.

OSCAR G. MEYER, Attorney-at-Law,
503 East End Savings & Trust Bldg.,
Pittsburgh, Pa.

In the Court of Common Pleas of Allegheny county, state of Pennsylvania, at No. 2041, January term, 1928. Hubert M. McLaughlin vs. William McLaughlin. In divorce. Subpoena in divorce to William McLaughlin, respondent. You will please take notice that the above case has been put at issue and will be heard by the said court at the City-County Building, Pittsburgh, Pa., when it comes up in its regular turn on the trial list or as soon thereafter as suits the convenience of the court, when and where you may attend if you see proper.

OSCAR G. MEYER,
Attorney for Libellant.

D. E. FERREE, Attorney-at-Law,
801 Jones Law Bldg.

Notice is hereby given that letters of administration on the estate of Paul George Sunderman, deceased, late of Pittsburgh, Allegheny county, have been granted to the undersigned, to whom all persons indebted to said estate are to make immediate payment, those having claims or demands against same will make them known without delay.

BILDA A. SUNDERMAN,
Administratrix,
316 Cedarville st., Pittsburgh, Pa.

J. M. STONER & SONS,
Attorneys-at-Law,
Bakewell Bldg., Pittsburgh, Pa.

Notice is hereby given that letters of administration, c. t. a., on the estate of Mary A. Smith, deceased, late of Pittsburgh, Allegheny county, have been granted to the undersigned, to whom all persons indebted to said estate are to make immediate payment, those having claims or demands against same will make them known without delay.

MANCHESTER SAVINGS BANK & TRUST COMPANY,
Administrator, c. t. a.
1316 Beaver Ave., Pittsburgh, Pa.

W. J. CONNELLY, Attorney-at-Law,
802 Frick Bldg., Pittsburgh, Pa.

State of Pennsylvania, County of Allegheny, ss: In the Court of Common Pleas of Allegheny county, No. 2440, April term, 1928. Joseph David vs. Eva David, respondent. To Eva David, respondent: You are hereby notified that an attachment in the above case has been returned non est inventus, you are hereby notified and required to appear in the said Court of Common Pleas on the first Monday of July, A. D. 1928, to answer the petition and rule filed in said case.

ROBERT H. BRAUN, therein.

E. H. HUSELTON, Attorney-at-Law,
Berger Bldg., Pittsburgh, Pa.

Notice is hereby given that letters of administration on the estate of Joseph C. Titus, deceased, late of Pittsburgh, N. S., Allegheny County, have been granted to the undersigned, to whom all persons indebted to said estate are to make immediate payment, those having claims or demands against same will make them known without delay.

MERVYN J. TITUS, Administrator,
106 West Stockton ave., Pittsburgh, Pa.

A. W. POWELL, Attorney-at-Law,
Jones Law Bldg., Pittsburgh, Pa.

In the Court of Common Pleas of Allegheny County, State of Pennsylvania, at No. 2121, October term, 1927. Mable Gregg Edwards vs. Glen L. Edwards, since ascertained to be James Glenwood Evans in divorce. Subpoena matrimonial. To Glen L. Edwards, Respondent: You will please take notice that the above case has been put at issue and will be heard by the said court at the City-County Building, Pittsburgh, Pa., when it comes up in its regular turn on the trial list or as soon thereafter as suits the convenience of the court, when and where you may attend if you see proper.

A. W. POWELL, Attorney for Libellant.

STONE, CHALFANT & McCANDLESS,
Attorneys-at-Law,
No. 822 Frick Building.

Notice is hereby given that letters testamentary on the estate of Mary A. Muehlbronner, deceased, late of Pittsburgh, Allegheny County, have been granted to the undersigned, to whom all persons indebted to said estate are to make immediate payment, those having claims or demands against same will make them known without delay.

WILLIAM HARRISON MUEHLBRONNER,
Executor,
104 East North ave., N. S., Pittsburgh, Pa.

JOHN K. BENN, Attorney-at-Law,
1210 Berger Bldg., Pittsburgh, Pa.

Notice is hereby given that letters of administration c. t. a. on the estate of Katherine Berringer, deceased, late of North Braddock Allegheny County, have been granted to the undersigned, to whom all persons indebted to said estate are to make immediate payment, those having claims or demands against same will make them known without delay.

BRADDOCK TRUST CO., Administra
BRADDOCK TRUST CO.,
Administrator C. T. A.,
Braddock, Pa.

McINTOSH & GARRAHAN,
Attorneys-at-Law,
1204 Standard Life Bldg., Pittsburgh, Pa.

Notice is hereby given that letters testamentary on the estate of Elizabeth A. Diebold, deceased, late of Pittsburgh, Allegheny County, have been granted to the undersigned, to whom all persons indebted to said estate are to make immediate payment, those having claims or demands against same will make them known without delay.

THERESA F. VOGEL, Executrix.
5820 Aiken st., Pittsburgh, Pa.

HERBERT PATTERSON, Attorney-at-Law,
No. 801 Berger Building.

Notice is hereby given that letters of administration on the estate of Walter B. Canfield, deceased, late of Wilkinsburg, Allegheny County, have been granted to the undersigned, to whom all persons indebted to said estate are to make immediate payment, those having claims or demands against same will make them known without delay.

ISABELLA CANFIELD, Administratrix.
431 Rebecca street, Wilkinsburg, Pa.

LAWRENCE B. COOK, Attorney-at-Law,
Park Bldg., Pittsburgh, Pa.

Notice is hereby given that letters testamentary on the estate of Abraham H. Kaufman, deceased, late of Pittsburgh, Allegheny County, have been granted to the undersigned, to whom all persons indebted to said estate are to make immediate payment, those having claims or demands against same will make them known without delay.

JOHN H. KAUFFMAN, Executor,
211 Millbridge st., Pittsburgh, Pa.

C. W. SEEL, Attorney-at-Law,
No. 615 Park Building.

Notice is hereby given that letters of administration on the estate of Elizabeth, otherwise Lizzie Kennedy, deceased, late of Etna Borough, Allegheny County, have been granted to the undersigned, to whom all persons indebted to said estate are to make immediate payment, those having claims or demands against same will make them known without delay.

ETHEL M. PILGRIM, Administratrix.
Vilsack street, Etna, Pa.

J. A. BLAIR, Attorney-at-Law,
714 Bakewell Bldg., Pittsburgh, Pa.

Notice is hereby given that letters testamentary on the estate of Katherina Nicholas, deceased, late of Pittsburgh, Allegheny County, have been granted to the undersigned, to whom all persons indebted to said estate are to make immediate payment, those having claims or demands against same will make them known without delay.

ELIZAB

BARNEY GOOGLE AND SPARK PLUG — Time for the S. R. O. Sign

TO BARNEY GOOGLE, THE IDEA IS INCONCEIVABLE, THAT A MAGNIFICENT CLUBHOUSE, SUCH AS THAT OF THE NATIONAL CHAPTER, SHOULD OFFER EVERY LUXURY, EVERY COMFORT, ABSOLUTELY FREE OF ANY CHARGE WHATSOEVER — NEVERTHELESS, IT'S TRUE, BARNEY, IT'S TRUE, AND ONLY BECAUSE IT WAS BUILT BY BILLYGOATS FOR BILLYGOATS
WELL, SKOOKUM CHUCK, WHEN DID YOU GET BACK FROM ELGIN?
NAT NAZZARO
BAA-A-
DAVE SCHOLP
COME ON IN, BARNEY. THERE'S THE SENTINEL - YOU MUST GIVE HIM THE SECRET PASSWORD AS YOU GO IN:
OSCAR
JESSE CRAWFORD
OH DEE I'M NERVOUS!
NATIONAL CHAPTER
BROTHER MARTIN, THIS IS OUR GRAND EXALTED ANGORA, BERNARD GOOGLE; HE'S GOING TO STAY HERE -
WE'RE FULL UP - IS HE SUPERSTITIOUS ABOUT SLEEPING IN A BED?
HORSEFEATHERS
JUDGE MULQUEEN
JUDGE MURPHY
J.S. ZAMECHAN
JOHN McGURK
JUDGE BURR STERN
LEW COLLINS
GEO LEACH
FINKLESTEIN AND RUBEN
WE'RE TWENTY MILLION STRONG!
SEGAR
5-24

Krazy Kat

AN IGNATZ GESTURE

PETTING PATTY — Two Men Out

HOME AGAIN!! — I SUPPOSE TUBBY IS FURIOUS ABOUT THE CAR! HE CAN FIND HIS WAY HOME EASILY ENOUGH — OR HE CAN STAY LOST FOREVER!!
NO SLEEP FOR HOURS - ME FOR BEDDY! — WHO CAN THAT BE TELEPHONING ME AT THIS HOUR OF THE MORNING!?
RRING
NO - MR PETER FELLOWES - YOU CAN NEVER SEE ME AGAIN! YOU ARE ABOUT AS IMPORTANT TO ME AS A MOSQUITO'S CRUTCH!! G'BYE!!
PATTY - I LOVE YOU!
PETER
5-24

All Not in Favor - Say 'Nay'

THE BUNGLE FAMILY — More Complaints

SUCCESS JADED MILLIONAIRE'S ATTEMPT TO REDUCE HIS TOO LARGE INCOME BY HELPING HIS FELLOW BROWNS. MET ANOTHER REVERSE TODAY WHEN A LEGAL REPRESENTATIVE OF WELL-TO-DO BROWNS ADDED HIS VOICE TO A SWELLING CHORUS OF DISCONTENT.
IN CONCLUSION, GENTLEMEN, LET ME WARN YOU THAT MY CLIENTS HAVE A RIGHT TO PROTEST AGAINST THE HUMILIATION, DISGRACE, AND SHAME FORCED UPON THE FINEST FAMILY IN TOWN, AND THEIR DEAR LOVED ONES' BY YOUR UNFEELING PROPAGANDA BRANDING THE BROWNS PUBLICLY AS IN NEED OF CHARITY. GENTLEMEN, YOU WILL ANSWER TO THE COURTS FOR THIS!
IN OTHER WORDS, YOU INTEND TO SUE ME MERELY BECAUSE I AM TRYING TO HELP MY FELLOW-MEN?
SUCH CRUST! EH, UNCLE?
THERE'S HOW MUCH WE'RE WORRIED ABOUT THREATS, SIR!
VERY WELL, GENTLEMEN, BUT IT IS ONLY FAIR TO WARN YOU THAT YOUR PRESENT BOOST-THE-BROWNS CAMPAIGN MAY HELP MY CLIENTS TO THE TUNE OF OH, SAY $500,000.
HA! THEY TOO WANT MONEY!
SNAP!
A FIG FOR YOUR CLIENTS, SIR! AND A FIG FOR YOU TOO!
DOUGH MEANS NOTHING TO US, SUE US! ALL YOU'LL GET IS A LOT OF EXPERIENCE!
GENTLEMEN, YOU HAVE BEEN WARNED. IF I SUE YOU THIS HELP-THE-BROWNS THING WILL HAVE TO BE CONCENTRATED ON JUST TWO MEMBERS OF THE CLAN.

NOW, FOR THE NEXT MOTION

ELLA CINDERS — And Now John Exits

I LIKE JIM AND JOHN ABOUT THE SAME — NOW JIM'S SAILED AWAY AND JOHN'S STILL ON DECK! HE'S COMING TONIGHT TO TELL ME SOMETHING IMPORTANT — I'VE MADE THREE GUESSES AND FOUR OF THEM ARE RIGHT!
IT'S HARD FOR ME TO SAY THIS — YOU MUST KNOW HOW I FEEL TOWARD YOU — BUT THIS IS GOOD-BYE — I'M LEAVING FOR PATAGONIA TOMORROW!
OGEEGOSH!
FOR YOU, ALL HAPPINESS — FOR ME, MY MEMORIES! OUR PATHS WILL LIE APART, BUT SOME DAY, PERHAPS, WE'LL MEET AGAIN! UNTIL THEN, BELIEVE THAT I HAVE CARED FOR YOU AS FOR NO OTHER WOMAN!
SUBTRACT TWO SWEETIES FROM ONE SWEETHEART AND THE ANSWER IS NOTHING — ISN'T ARITHMETIC WONDERFUL? EACH OF MY TWO BOY FRIENDS THOUGHT I LOVED THE OTHER ONE - AND BOTH WERE WRONG! NOW I HAVE NO MORE LOVE INTEREST THAN AN EDUCATIONAL MOVIE!
5-24

Wedding Bells

HEY, THERE - BY GOSH! - IT'S A C.O.D. FOR THE WIFE!
AFTER ALL — WHAT BUSINESS IS IT OF MINE?
CLANK! CLANK! CLANK!
NOW ISN'T THAT TOO BAD?!
CRUNCH! CRUNCH! CRUNCH!
G732
5-24

DUMB DORA — Short of Endurance

OH, ROD, I'M SO GLAD YOU CAME ALONG - THAT BIG TOUGH AROUND THE CORNER JUST TOOK MY POCKET BOOK FROM ME
HOW BIG?
ROD EVIDENTLY LOVES ME. THE BOOK ON "LOVE" SAYS, "LOVE FEARS NO DANGER"
HERE, DUMBBELL, HERE'S YOUR POCKET-BOOK! NOW, HANG ON TO IT! JUST LOOK WHAT A MESS I AM
OH, DEAR, YOU DON'T LOVE ME AFTER ALL!
THE BOOK SAYS... A TRUE LOVER ENDURETH HIS TORMENTS WILLINGLY"
YOU AIN'T SO UMB DAY
CHIC YOUNG
5-24

JUST KIDS — What's the Hurry, Mush?

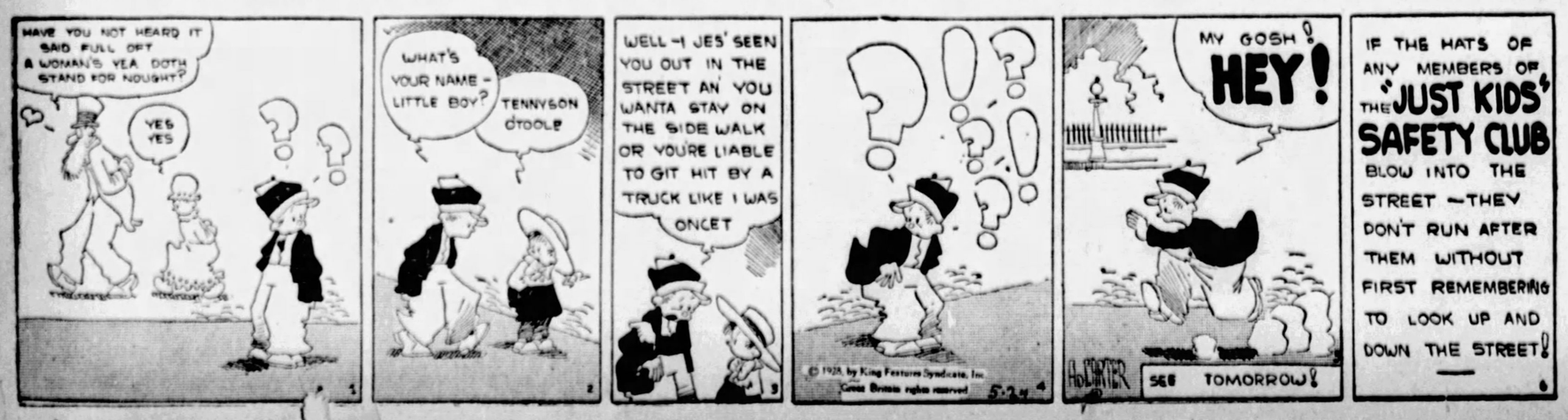
HAVE YOU NOT HEARD IT SAID FULL OFT A WOMAN'S YEA DOTH STAND FOR NOUGHT?
YES YES
WHAT'S YOUR NAME - LITTLE BOY?
TENNYSON O'TOOLE
WELL - I JES' SEEN YOU OUT IN THE STREET AN' YOU WANTA STAY ON THE SIDE WALK OR YOU'RE LIABLE TO GIT HIT BY A TRUCK LIKE I WAS ONCE
MY GOSH! HEY!
SEE TOMORROW!
IF THE HATS OF ANY MEMBERS OF THE "JUST KIDS" SAFETY CLUB BLOW INTO THE STREET — THEY DON'T RUN AFTER THEM WITHOUT FIRST REMEMBERING TO LOOK UP AND DOWN THE STREET!

To Miss Safety,
Care of the Pittsburgh Sun-Telegraph.
I hereby apply for membership in the

JUST KIDS SAFETY CLUB
THE SUN-TELEGRAPH

Date.....
Name.....
Address.....
Town.....
Age.....
Indorsed by (Parent or Other Adult).....

PLEDGE
I promise to:
"Remember to Look Up and Down Before I Cross the Street."

BRINGING UP FATHER — Position Assured

REP IT UP BILL
SHE'S NOT A MOVIE ACTOR'S DAUGHTER BUT SHE'S REAL
BY GOLLY AN' TO THINK I USED TO BAWL OUT CASEY FOR PLAYIN ON THE HARMONICA
LISTEN: THAT GUY'S LOOK'S WON'T GIT HIM ANYWHERE AN' HIS PLAYIN' OUGHT TO LAND HIM IN JAIL. MONEY IS THE ONLY THING THAT WOULD SAVE HIM: IS HE RIGHT?
RIGHT? HUH! HIS DADDY'S GOT SO MUCH MONEY THAT HE DOESN'T CARE WHETHER HE PAYS HIS DEBTS OR NOT
524

TILLIE THE TOILER — She's Interested, But Not in Business

MR. HARRINGTON HAS BEEN OVER TO THE CUSTOMS HOUSE TOO LONG, TILLIE - GET HIM ON THE 'PHONE AND TELL HIM TO COME RIGHT BACK HERE
ALL RIGHT!
HELLO, HELLO, SAY OPERATOR - YOU GAVE ME THE WRONG NUMBER - I WANT THE CUSTOMS HOUSE PLEASE HURRY
HELLO! CUSTOMS HOUSE! - I WANT TO SPEAK TO MR. HARRINGTON OF SIMPKINS AND CO HELLO - HE'S BUSY ON ANOTHER 'PHONE? TELL HIM THIS IS VERY IMPORTANT - YES
I LIKE TO SEE TILLIE TAKE AN INTEREST IN KEEPING OUR EMPLOYES ON THE JOB
HELLO, DICK? THIS IS TILLIE - HURRY BACK IT'S FIVE AFTER TWELVE YOU KNOW YOU PROMISED TO TAKE ME TO LUNCH TODAY - YEH - TOODLE LOO
5-24

THE NEBBS — Now, What?

HERE'S A TELEGRAM - IF SOMEBODY AIN'T PLAYIN A JOKE ON YOU, YOU'RE DOIN' RIGHT SMART
Y'DON'T MIND TELLIN' A PERSON WHAT STOCK THAT IS? MIGHT TAKE A LITTLE PLUNGE MYSELF
'NONE-OF-YOUR BUSINESS PREFERRED' - PLAY THAT - YOU MAY NOT MAKE MONEY BUT YOU'LL MAKE FRIENDS
'RUDOLPH NEBB: - YOU HAVE A $7,000 PROFIT - SHALL WE SELL?' THAT LOOKS GENUINE ENOUGH', NOW I'LL SEND ANOTHER WIRE TO HOWARD SCHAEFFER, SAYING, 'HOLD STOCK - BUY ANOTHER 100 SHARES', JUST TO MAKE THIS LOOK GENUINE AND, INCIDENTALLY, MAKE A BIG GUY OUT OF ME
I GUESS WHEN THAT NEWS GETS SPREAD AROUND THIS BURG THAT I'M $7000 TO THE GOOD, I'LL BEGIN TO LOOK LIKE ANOTHER GUY TO THESE NATIVES - IT'S FUNNY HOW MUCH SMARTER YOU LOOK WINNING THAN YOU DO LOSING
5-24
W. A. Carlson

POLLY AND HER PALS — Paw Takes His Choice

OF ALL THE TRIALS AN' TRIBULATIONS OF MAN, HOUSE CLEANING IS THE TOUGHEST!
NO REMARKS PAW! I WANT THEM BACK STAIRS SCRUBBED DOWN BY NOON, OR ELSE!
WOT TH' SAM HILL Y' THINK YOU'RE DOIN', STUPID?
ME? IM WAXIN' THE FLOORS!
NO YOU AINT BIG BOY!
YOU'RE SCRUBBIN' DOWN THE BACK STAIRS BY NOON OR ELSE!
DANG!

THE THIMBLE THEATER — A Man Unafraid

I'VE GOT A RIGHT TO BE HAPPY— DON'T I OWN THE GREATEST FIGHTING CHICKEN ON EARTH!
JUST A MOMENT! JUST A MINUTE, SON!
I AM PRESIDENT OF THE ANTI-COCK-FIGHTING LEAGUE OF THIS STATE - CHICKEN FIGHTING MUST STOP
HUH?
AW GO ON, YOU FUNNY LOOKIN' DAME YOU CAN'T SCARE ME!!
IF YOU DON'T STOP PROMOTING GAME COCKERY WE'LL TAR AND FEATHER YOU— AND DON'T CALL ME "FUNNY LOOKIN' DAME"
ALMOST A WHISPER
YOU FUNNY LOOKIN' DAME! CHEESE FACE! WHO'S AFRAID OF YOU?
BLA
5-24

ABIE THE AGENT — Facts

NOW FOR A NICE QUIET EVENING TO ENJOIN MYSELF IN MY CLUB
A PLAZHHRE
=AND THEN SELL IT TO JULIUS
TO JULIUS
LISTEN TO THOSE GUYS!!
TWO CLOAK AND SUIT MEN CAN MAKE MORE NOISE AGREEING THAN ANY OTHER TWO FIGHTING
HERSHFIELD

Cook-Coos by Ted Cook

(Copyright, 1928.)

Free Financial Advice for the Needy Masses

This is our Mr. Dashleigh Gasoobus, who for 68 years was financial adviser to the crowned heads of Europe. He will write daily stock market advice for our poor subscribers.

I WANT my public to know me as Uncle Dashleigh. I have no selfish motive and no secret alliances — I can give, give, give advice until it hurts.

Several attractive widows have asked me what to do with their money—and I have gone out of my way to make suggestions to them.

And the kiddies! I love children—so if your youngster wants to know what to do with his pennies, have him just ask Uncle Dashleigh.

Today I am urging all my readers to invest in Acme Lace Curtain Stretcher Company stock.

This is a corporation I organized myself, so I know that its affairs are honestly conducted.

As you know, there is practically no competition in the lace curtain stretcher field. I wish I had the company's bi-annual report for 1900. I would gladly give you my copy, but I have misplaced it somehow.

Tomorrow—let's talk about something else.

* * *

Now that Gene Tunney has successfully lectured on literature, Yale might gain further cultural advantage by issuing invitations to the following celebrities:

Poodles Hanneford
Texas Guinan
Seattle's 3-year-old cigar smoker
Scarface Capone.

* * *

At that, Capone probably knows more about the science of popular government than all the professors of political science.

* * *

MOST OF 'EM NEED IT
(Classified Ad)

CLEANING, polishing, children cared for by day. BEAcon 5874.

* * *

EMBARRASSING MOMENTS

Mr—

I have a wooden leg. At a picture, I decided to give the ladies a thrill by having my bum leg cut off by a moving train. Imagine my supreme astonishment and dismay when suddenly I discovered that I had momentarily disremembered which of my legs was false!

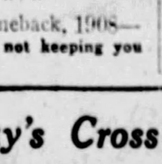

Larry Deakes.

* * *

Snappy comeback, 1908—

"I hope I'm not keeping you up."

* * *

Mary is a little lamb,
So far as I can see;
At least, it's true she never yet
Has made sheep's eyes at me.

—Lars Osta.

* * *

"I wonder why Joe keeps it so quiet that he does stunts for the movies now and then?"

"He's afraid his wife will find out he's leading a double life."

L. O.

* * *

Adam Scoffaw's Journal

Up and finde I have grown so nervous I cannot put foote in sock—to say nothing of slipping on my Congress shoon, and when I seek to button my niddertins collar I cannot catch holde of the flap, and when I try to snap on my magick cravat I did near go daft from snagging it on a vester button, and alas I cannot get my teeth out of the glass, and when I labour to slap on my toupee finde I have clamped it on my hat. So to the printers, self-conscious.

* * *

FAMOUS LAST WORDS
I'll go quietly, officer!

Meronia thinks the German Ambassador is a hotel.

Today's Cross-Word Puzzle

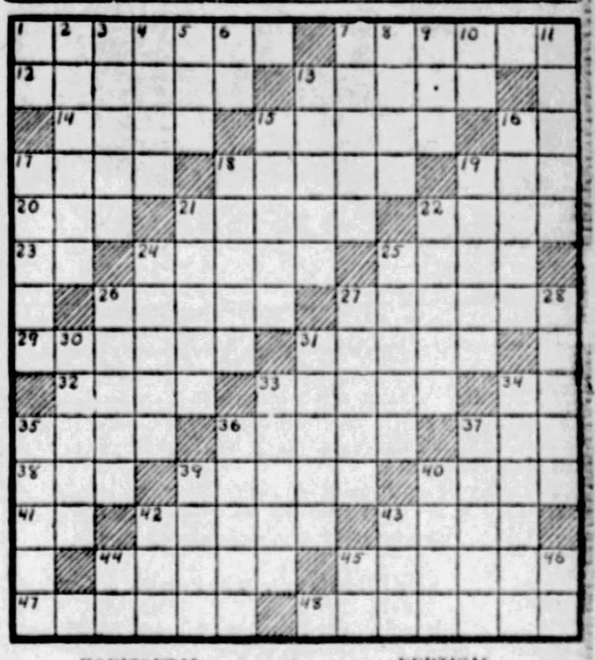

HORIZONTAL

1—ancient writing material
7—adapted
12—concurs
13—coral island
14—eternities
15—Scandinavian mythical being
16—card game
17—burden
18—British division of land
19—metal vessel
20—peculiar
21—preferred
22—gipsy jargon
23—prefix—high degree
24—coast
25—judicious
26—acquire instruction
27—troubled repose
29—mute
31—scrutinizes
32—place of sale
33—inhabitants of northern Europe
34—near
35—agitates the air
36—gowns
37—aeriform substance
38—past
39—raising device
40—defective diamond.
41—pronoun
42—sot
45—concise
44—boring tool
45—a Zoroastrian
47—drive away
48—loiters

VERTICAL

1—parent
2—business items (pl.).
3—exhibiting grandeur
4—Japanese money (plural)
5—point at law
6—you and me
7—supply
8—orifice
9—wholly
10—more than one (abbr.).
11—appal
12—mount
15—armed shrub
16—narrow paths
17—percolates
18—brief
19—leaves
21—sing with monotony
22—anxieties
24—soothsayers
25—cuts
26—treeless plain
27—above
28—appointed meeting
30—idol
31—weapon
33—admirer
34—trade
35—renowned
36—resist
37—furze
39—theater box
40—town (colloq.).
42—a ram
43—is able
44—like
45—jumbled type
46—ladies' Masonic organization (abbr.).

Herewith is the solution to yesterday's puzzle.

S	T	R	O	P		D	E	F	A	M	E	R
E	R	O	D	E	D		D	E	R	I	V	E
D	E	V	O	T	E	D		M	O	R	A	L
A	P	E	R		N	O	W		W	A	D	E
T	A	D		E	S	T	E	R		G	E	T
E	N		W	E	E		N	I	N	E	S	
R		P	A	R				P	E	S		R
	P	A	N	I	C		M	E	T		D	E
F	O	R		E	A	T	E	N		T	I	C
E	L	A	N		P	U	T		R	O	V	E
R	I	D	E	R		B	E	L	A	T	E	D
A	C	E	T	O	L		S	E	V	E	R	E
L	E	S	S	E	E	S		T	E	S	T	S

(Copyright, 1928, King Features Syn., Inc.)

WHY PITTSBURGH IS GREAT
Beauty of Its Residential Section Is Nowhere Excelled

THE SUN TELEGRAPH

BE A PITTSBURGH BOOSTER
To Your Friends in Other Cities

THURSDAY, MAY 24, 1928

Established 1927, by Pitt Publishing Co., Gazette Sq., Pittsburgh, Pa. President, William Randolph Hearst. Vice-President and Public Sr. H. M. Bitner; Secretary-Treasurer, A. W. Clark; Managing Editor, J. W. Dantzer; Business Manager, T. R. Williams. Entered as second class matter at the postoffice at Pittsburgh, Pa.

National advertising representatives—Paul Block, Inc., 247 Park avenue, New York; Century Bldg., Chicago; General Motors Bldg., Detroit; Little Bldg., Boston; Guarantee Trust Bldg., Philadelphia; 618 Chancery Bldg., San Francisco.

The Associated Press is exclusively entitled to the use for re publication of all news credited to it or not otherwise credited in this paper and also the local news published herein. All rights of re publication of special dispatches herein are also reserved.

Town Hall and Airport Included In Bond List

After hearing representatives of various communities requesting improvements to be listed in the bond issue to be voted on in June, the County Commissioners now have decided upon projects running into estimated costs of millions, including $6,000,000 for the town hall project and $2,500,000 for an airport. We believe they have acted wisely.

The spokesman for the town hall committee reminded the Commissioners that the public needed a town hall of the kind that men who have been engaged in a survey and study of the matter for years have come to agreement upon. They are public-spirited men who have considered every angle. They have made exhaustive research and the recommendations they make flow out of the experiences of many cities.

We should like to have that great armory, which Commissioner McGovern suggests would answer the purpose of a town hall, but plainly speaking, we do not think it would serve as an adequate substitute. What we need and desire is a town hall, one representing the ideals and individuality of the community.

The Commissioners have done well to heed the recommendation of the Chamber of Commerce committee that the town hall proposal be included in the bond issue. It would be unfortunate were it involved with any other consideration at this time.

The airport, too, is a matter of utmost importance. While aviation progresses marvelously, Pittsburgh lags in the means of taking advantage of the new method of transportation.

College Sanity

A few years ago the collegiate mind of America seemed engrossed in foreign relations—League of Nations, World Court, cancellation of foreign debts, China, Central America.

Last year the University of Virginia did a good thing. It opened a summer forum to discuss home problems. The policy will be repeated this year.

A cheerful sign of returning sanity. The relations of greatest concern to the American people are bread and butter relations here at home. They well deserve trained thought.

"High Society"

In Foreign Lands

Congressman Savage, from Illinois, says our Ambassadors at foreign courts should not have to waste time looking after "social climbers." Mr. Savage would tell the Ambassadors "our foreign service is not maintained to serve title worshippers," etc.

It is largely maintained, however, to give title worshippers and "social climbers" jobs in "high society." That's what they PAY for, when they contribute to national campaigns. Forty thousand dollars was a fair price twenty years ago.

See the Little Children

How Nicely the Richest Cares for Them

"If ya wanta play baseball wit' us, ya gotta go out in th' field."

Charles Dana Gibson, whose pictures in Cosmopolitan Magazine accurately reflect our "civilization," is the owner of the weekly LIFE, and this picture from LIFE portrays the life of New York children.

This is "baseball field" in many American cities, THE REGULAR PLAYGROUND OF THOUSANDS OF CHILDREN, and it shows what kind of a civilization ours is.

We live in a CHRISTIAN age. The Founder of Christianity said:

"Suffer little children to come unto Me, and forbid them not; for of such is the Kingdom of God."

That was said with love for children. It did not mean that little children should enter the Kingdom of Heaven by way of the cobblestones and the wheels of a truck.

But that is exactly how a certain prosperous kind of Christianity interprets that Divine command.

"Children should not be allowed to play in the streets," is the answer this picture will bring from many who see it.

The Hearst Papers Advocate:

1. *An agreement of English-speaking peoples to preserve peace among themselves and to promote the peace of the world.*
2. *Proportional representation in the United States Senate, no state to have less than two Senators. Legislation to enforce prompt constitutional reapportionment in the House of Representatives.*
3. *A separate Department of the Army, of the Navy and of the Air Forces, all united under a Secretary of National Defense.*
4. *Federal action to the limit of Federal powers to abolish illiteracy in the United States under a Secretary of Education.*
5. *Election of Congress in November. Installation on the 1st of January following. Inauguration of the President 1st of January next after November election.*
6. *Federal regulation of the oil industry to conserve a vital natural resource.*

Who Will Get the Brass Ring? -:- By T. E. Powers

HERE WE HAVE THE HAPPY VILLAGERS RIDING ON THE MERRY GO ROUND
AS IN POLITICS — THE MAN WHO CAPTURES THE BRASS RING WILL BE THE NEXT PRESIDENT OF THE U.S.
PRESIDENT, BRASS RING
REED
DAWES
HOOVER
T.E. POWERS

Garrett P. Serviss Says:

A Fish Eden

BETWEEN Massachusetts and Nova Scotia, and stretching from the shores of Maine oceanward to Georges Bank, where the sea bottom pitches down two or three thousand feet, lies a great bowl of relatively cold water, separated by a rim of shallows from the warm water at the inner edge of the Gulf Stream. This bowl, called the Gulf of Maine, is about 250 miles long and 150 broad, and has a maximum depth below sea level of some 800 feet. Between Georges Bank and Brown Bank, nearer Nova Scotia, there is a narrow trench in the bottom running out to sea, where, on issuing, the depth breaks down almost at once, to more than 1,500 feet, and then rapidly to 3,000 and more.

There is, of course, an unbroken water-level surface between this curiously enclosed gulf and the sea outside its invisible rim. The line of the rim is determined by Nantucket Shoals, Georges Bank and Brown Bank. Inside that rim lie the "cool green waters of the Gulf of Maine," bordering it on the seaward side is "the warm sapphire-blue Gulf Stream."

* * *

It is with these picturesque terms that Dr. Henry B. Bigelow describes the appearance of the Gulf of Maine in the Geographical Review. As he says, the Gulf of Maine is a sort of backwater from the Atlantic. "Here the cod, haddock, pollock, herring, and all the other fish that make up the 400-odd million pounds of sea food it yields to man every year, play their roles, inured to seasonal fluctuations but seldom suffering any fatal variation in temperature." And it "may well be named a 'promised land' for its inhabitants; it is equable in climate and moderate in salinity; its deeps are constant from season to season, and it is well supplied with food, whether animate or dissolved."

On the northeast the Gulf of Maine connects with the Bay of Fundy, and has no issue there, so that its only connection with the Atlantic is along its southern rim. The question is, how does it obtain its relatively low temperature? Hitherto it has been supposed that this was derived directly from an Arctic current flowing along the American coast. But recent exploration has shown that, although the gulf does receive cold water from a more northern source pouring into it across the "rim" every spring, yet the chief cause of its low temperature is found in local influences.

* * *

By a seeming paradox, it is the rapid absorption of heat from spring to summer by solar warming that causes the continuance of low temperatures in the deep strata of the gulf throughout the summer. "Sea water is so comparatively opaque to solar radiation of the wavelengths that carry most of the sun's energy that the direct effect of the latter is expended close to the surface. As the surface warms with little change in the deeper strata, the water column tends to become increasingly stable vertically. Unless this process be effectively combatted by strong tidal stirring, the underlying water becomes blanketed against thermal influences from above, and the cold of the preceding winter is preserved into autumn."

* * *

But where there is a powerful "tidal churning" as in the Bay of Fundy and in Passamaquoddy Bay, the temperatures of the deep and the surface waters are mixed, and the surface becomes relatively cooler. There the sun's heat is spread through the whole upper 50 meters of water instead of being absorbed by the upper 10 to 20 meters. The effect of these local differences upon the inhabitants of different portions of the bowl constitutes one of the most important features of the study of the Gulf of Maine now being prosecuted by the United States Fisheries Bureau and the Museum of Comparative Zoology at Cambridge.

(Copyright, 1928, International Feature Service, Inc.)

Oil, Oil, Oil

RESEARCHES in geophysics at Princeton University may revolutionize the work of locating oil deposits.

It may be possible to say just where and how big the oil deposits are. In that case, Uncle Sam will know just how much oil he has. And if he is wise, he will prevent squandering it, as it is wasted and squandered now.

The British conserve their oil by putting a high tax on the consumers. Gasoline used to sell in this country for less than the present British gasoline tax. That would not be popular here, with our 24,000,000 automobiles.

Once Overs

By J. J. MUNDY

Poise Essential

BECAUSE you have an appointment for a social engagement in the evening, does it color your work all day?

Are you constantly thinking what you will wear, what you will say, who will be there and other distracting thoughts?

With all this suppressed excitement buzzing in your head, you stumble through your work, making endless mistakes.

Someone has to correct these mistakes, and you are quite put out and your boss is tired of your inefficiency and calls you down for it.

Why is it that you cannot keep your mental balance when you have to work on your daily job and keep a social engagement the same day?

You need to cultivate poise.

You must lack experience or your social life has been limited.

Train yourself to keep your job and your pleasures in the proper place, each where it belongs in order of importance.

Learn to sift things into two classes, the major importance and the minor concern in your life, and act accordingly.

(Copyright, 1928, International Features Service, Inc.)

The Rhyming Optimist

By ALINE MICHAELS

Mountain Weavers

THEY bend above their whirring looms
Through drab-hued day on day.
Within their cramped and squalid rooms,
Yet far afield they stray.

Scant time have they for song or rose
In that bleak country-side,
While all life's stirring pageant goes
Unguessed, to them denied.

But there, before their loom, they reign
Within a mimic sphere,
Weaving in rug and counterpane
Their fancies quaint and queer.

With "Sun, Moon, Stars," and "Lovers' Knot,"
"Whig Rose" and "Chariot Wheels,"
The mountain weavers' lonely lot
A hidden charm reveals.

Stars and Stripes

Highest-priced hat—the Kentucky Derby.

* * *

No blindfolded lady has ever been able to tell us the brand of cigarets that start all the big fires.

* * *

Among those who have received keys to New York City is that distinguished high-flier, Mr. A. Grafter.

* * *

Science's opportunity—Instead of bothering about whether we live after we die why not find out how we can live before we die?

* * *

"A Democratic 'dark horse' will be the next President of the United States," predicts a Hindu prophet. There ain't no such animal.

Tales that are Told

Mysterious

HAROLD was home for the holidays, and his father had just received the term's report from the school.

The boy eagerly watched while his father scanned the covering letter from the headmaster. He was horrified to see him frown heavily, but worse was to follow.

"Conduct, bad," announced the angry man; "arithmetic, bad;; reading, bad; composition, history, drawing—all bad. What is the meaning of this, Harold?"

Harold thought hard.

"I can't understand it, dad," he ventured at last. "Do you think it might be a forgery?"—English Exchange.

Endless

EXCAVATION work was going on in a busy thoroughfare when one of the workmen slipped and fell into a very deep hole.

Fortunately, he was uninjured, and his comrades, gathering round the top of the hole, lowered him a stout rope. But the pit was deeper than they estimated, and the rope fell some three feet above the man's head.

"Jump and catch hold of the end, Pat!" cried the foreman, leaning over the edge of the hole.

"But how can I?" returned the son of Erin. "For there isn't an end. To be sure, some spalpeen's cut it off."—London Answers.

Solving the Problem

THEY were both in evening-dress, and both trying to find a taxi, when they collided with each other.

"Good heavens—you!" gasped the first.

"And you, too!" exclaimed the second. "Whither bound—eh?"

"Gladys is giving a party," replied the other, shifting a large bottle of furniture polish from one hand to the other.

"Oh! What's the furniture polish for, then?"

"Well, you see," returned his friend, "she insisted on my bringing something for use on the table."—London Answers.

Well Met

THE plumber reached up and rang the bell. The door was opened by a trim young maid. Inside the hall stood the master and mistress of the house.

"Are you the plumber?" asked the dignified-looking old gentleman, who was very methodical in all he did.

"Yes, sir."

"Very well, then, allow me to acquaint you with the cause of all the trouble before we go any further."

The plumber turned to the mistress of the house and extended a grimy hand.

"Pleased to meet you, ma'am," he said cordially.

Another Breed

BRANDON was almost broken-hearted about his heavy losses on the stock exchange, but he found there was plenty of sympathy for him at the club.

One member was particularly kind.

"Cheer up, old chap!" he cried. "You mustn't worry too much about a little bad luck. Come along to my office in the morning and I'll give you a few pointers."

Brandon, however, was not easily cheered.

"Very kind of you," he began. "But it isn't pointers I'm after, it's retrievers."

Doing His Best

A SMALL boy was discovered one day on the hearthrug, apparently in a fit. But a glance at his eager face revealed that his twistings and turnings were purposeful.

"What are you trying to do?" asked his father.

"To be like Robinson Crusoe, dad," was the reply. "You see, it says in my book that when he had finished his day's work he sat on his chest."

THOUGHTS OF THE GREAT—

The wisdom of the wise and the experience of the ages may be preserved by the quotation.—Isaac Disraeli.

The modern majesty consists in work. What a man can do is his greatest ornament, and he always consults his dignity by doing it. —Carlyle.

New York Day by Day

NEW YORK, May 24.—Traffic experts agree the only solution of Manhattan's congestion is in elevated streets. The problem now is how, when and where they will be placed. It is conceded relief must come within the next two years or the main arteries will become hopelessly clogged.

As it is, midtown frequently becomes so snarled in traffic knots that automobile passengers leave their cars with chauffeurs and walk to public transit conveyances to continue their way. The heaviest point of traffic reaches its tide at Columbus Circle at 5:30 in the evening.

West street, near the docks, is the only thoroughfare to have an upper stretch of street level. It has proved effective. The big jolt of raised streets will fall upon owners of real estate along the line of proposed elevation. Their property, it is said, will depreciate more than half.

Those who thought the famed Holland Tunnel to New Jersey would provide a noticeable relief in traffic found it did not make the slightest dent. Thousands of suburbanites never bring their autos into the city. They ride to the outskirts and transfer to subway, elevated or surface cars.

Peculiarly enough, traffic hindrances have not discouraged automobile buying among cliff dwellers, and this year sales reached a new high peak. And with New York's usual impetuosity for overdoing things, the heaviest sales were among those block-long cars where the drivers sit out in the rain.

Every feasible suggestion has been tried for relief of traffic to theaters, and still the press is impossible to handle. It is a common sight to see men and women in evening clothes who have left their cars outside the traffic zone, walking to the theater in order not to miss the first act.

New York never had such a season of theatrical hits as the last, and yet a slump in patronage was pronounced, due solely to the fact that many had to wait in the wind, snow and rain often for an hour before their autos could reach them. Traffic is New York's greatest problem.

* * *

A freak show on the lower East Side has a "Hairless Wonder." He has no eyebrows, hair on his head, beard, mustache or hirsute adornment of any description. But he is not a natural freak. He was a Pittsburgh mill worker up until four years ago, when he stopped in at a night lunch stand for a hot tamale. It was full of ptomaine poisons so powerful they killed all the roots of his hair.

* * *

Among the gambling fraternity of Broadway, it is said, there are innumerable laudinum drinkers. It is a drug habit reputed to be the most difficult of all to detect and inspires a mental alertness without the visible exhilaration so pronounced in other drugs. Nor is there the pallor so noticeable among morphine and cocaine addicts.

* * *

No romance is so fleeting as those contracted aboard ships. The mystery of the sea, the moon, the stars and the adventurous tang of a voyage stir the most unromantic pulses. There is the story of a young couple who arrived at a New York pier last week pledged to undying devotion. The next morning he called her on the telephone early with feverish expectation.

"I'll be around in a few moments," he gagaed, "to go with you for a license."

"Don't be silly," was the yawning reply. "No ocean is making a fool of me this season." And she hung up in his ear.

* * *

Some elegant word mixer should describe New York in a fog with its old silhouettes and arabesques. The metropolis is never more beautiful than when drenched with the mist that seeps up from the harbor.

* * *

And some aesthetic soul in Brooklyn writes to know if I have ever stood bare-headed on Brooklyn Bridge at daybreak and read from "The Ancient Mariner." I haven't. And I believe I'd have to be a little drunk to put my heart in it.

(Copyright, 1928, by McNaught Syn., Inc.)

Real Teaching

By DR. FRANK CRANE

Food is no good unless there is a hunger for it. Water is not relished unless you are thirsty.

And the corollary of these facts is that teaching does not do much good unless there is first a desire to be taught.

That is a successful teacher, therefore, who arouses in his pupils a desire for learning. The teacher is not some one in charge of the knowledge supply whose sole business it is to ladle out information to inquiring minds. His business is to create an appetite. When a boy or girl wants to learn he can be said to have the rudiments of culture. Not until then.

The Metropolitan High School of Los Angeles probably is doing real teaching. It finds the boys and girls who have not the opportunity for regular schooling and supplies them with that training they need.

There is a law in the state of California that every child of a certain age must attend school at least 4 hours a week. This is not much, but it is some. It provides that the young shall not be left wholly without training. The Board of Education of Los Angeles complies with this law by using the Metropolitan High School on Venice boulevard, whose business it is to take care of these part-time students.

How well it does this is shown by the figures that it has an average of 5,800 students morning and afternoon.

In many instances the children are taken out of school because their parents are financially unable to dispense with their services. By means of this school children are enabled to work in some gainful occupation and, at the same time, pursue their education, learning to be more efficient in their calling as well as acquiring useful knowledge.

Think of what it means to a community to have an organized band of interested men and women to whom a youth can turn should he desire employment, instead of being forced to hawk his abilities from door to door in the long and grueling process of finding something to do!

The education of youth is so important a matter that every one should not be confined entirely to the school room, but employers should co-operate with the school teachers.

More and more the idea is growing that the first essential of a good education is to enable a person to stand squarely upon his own feet and to be beholden to nobody. The first requisite of an American citizen is work, not any form of charity, and this school teaches the youth how to find work.

It is engaged in the tremendous business of putting round pegs in round holes and not in square holes.

(Copyright, McClure Newspaper Synd.)

OH, THESE WOMEN!

By LEOLA ALLARD.

ACTRESSES are going to Chicago for their divorces. And have been for some years. They only have to prove that the cruelty, which entitles them to a divorce, was perpetrated in that city.

You know how difficult it would be to make anybody believe that something cruel happened in Chicago.

"Dutch Dates," with the girls at Northwestern University paying their own way when they went out with the college men, proved a fizzle. The girls wouldn't go.

Will the fellow who said "It's the women who pay and pay" please take note.

A lady in Cincinnati asks for a divorce because her husband would rather listen to the radio than to her.

Radios never say unpleasant things and when they do they are about other people. They can shut up a radio with the turn of a button and there is no aftermath because they did.

If a man got as much entertainment out of a wife as he gets out of a radio he would listen to her.

Radios are the stiffest competition wives have had.

This particular fan from Cincinnati has lost two wives the same way. There is the germ of an idea in this. You're welcome.

Women asking for divorce soon will have to show cause why they can't support themselves, and if they are rich they will be asked to contribute to the less fortunate husband. Gov. Paulen, of Kansas, is the pioneer in the movement to abolish alimony as a luxury for women.

Recently an Eastern woman worth $5,000,000, married 15 years and with three children, divorced her husband who earned $50 a week when she married him. She not only gave him nothing; she asked him to pay back all she had given him to try to establish himself in a business—

The man is sunk and she knows it.

According to the United States Department of Commerce, the men earn most of the money, but the women spend $32,000,000,000, or four-fifths of all money passing over retail counters in the country.

Four-fifths is some women's idea of a fifty-fifty break.

Dr. Charles Mayo says that insanity has doubled in the United States in the past 30 years.

More than likely because the men are trying to think up new ways to get that $32,000,000,000.

They call Chicago a wicked city. But out there the men shoot the men. In the East the crime consists chiefly of the men shooting the women. One day there were seven and the next the papers chronicled a few more. What's all the shooting about? In Chicago it seems to be business and in the East love. The women like the East better. They are willing to take their chances.

Percy Grainger, the pianist, is going to Iceland on his honeymoon. His bride loves the idea. Wonder what fur?